Telephone 383-4111

The Daily Colonist.

Vancouver Island's Leading Newspaper Since 1858

Cloudy Rain (Details on Page 4)

No. 272—105th YEAR | VICTORIA, BRITISH COLUMBIA, FRIDAY, NOVEMBER 1, 1963 | 10 CENTS DAILY 15 CENTS SUNDAY | 36 PAGES

Shaft Meets Men

Miners Out Today

PEINE, Germany (UPI)—A rescue drill rig early today punched an escape shaft through to three iron miners trapped for eight days in an air bubble 262 feet beneath the earth in a flooded north German mine.

Manager Rudolf Stein of Lieder Mine Co. said the three men, trapped since last Thursday night, cannot be brought to the surface before morning.

"We are all well—there was less water than we thought," one of the three men shouted up after the breakthrough.

The miners had been awake for hours listening to the approaching hum of the bit.

"Tonight we will hardly sleep," one had said earlier, "because we're full of tensions waiting for the rescue."

A cascade of sludge and water plunged into the miners' cell after the bit chewed through, but the three men were high and dry on a platform they had built in anticipation of such an occurrence.

Continued on Page 2

Silence Means Dissent

OTTAWA (CP)—What happened in the Senate Thursday afternoon when the power failed?

For one thing, the Hansard reporter kept right on taking notes. Here is his report:

Sen. Jean-Francois Pouliot: "Well, the lights are out and I cannot continue."

An honorable senator: "They are on again now."

Sen. Pouliot: "Do you want me to continue?"

No reply.

Halloween Blasts

Indianapolis Arena, Georgia Store Shattered

74 KILLED, 209 INJURED

Children Packed Store

MARIETTA, Ga. (UPI)—An ear-splitting explosion shattered a drug store packed with shoppers and children in Halloween costumes last night, killing at least seven persons and injuring a number of others.

The body of a seven-year-old boy was removed from the debris about seven hours after the blast, believed caused by an accumulation of gas in the basement, to raise the death toll. The boy was identified as Terry Carter, whose father also was killed in the tragedy.

"They went in holding hands," said the boy's uncle, John Carter. "They went in to get Terry a Halloween mask."

DEAD ON ARRIVAL

Three women and two men were dead on arrival at Kennestone Hospital in this suburban Atlanta city. A sixth body was found in the wreckage. Several of the injured were in critical condition.

"One minute the store was there and the next minute it wasn't," said Bob Poole, the pharmacist who was on duty when the explosion ripped through Atherton's drug store. Poole was uninjured.

CHILDREN AT SCENE

Masked children dressed in gawdy and grotesque Halloween costumes and carrying trick or treat bags milled about the scene as the rescue work continued and ambulances screamed back and forth.

The explosion came as hundreds gathered on a square in the suburban city of 25,000 for an informal Halloween parade.

One wall of the two-story

Continued on Page 3

Consolation Amid Ruin Of Coliseum

Woman pinned under section of concrete bleachers is consoled by unidentified man, himself injured, following explosion that ripped through Indiana State fairgrounds coliseum in Indianapolis late last night killing 67 persons.—(AP Photofax)

Bodies Hurled On Ice

INDIANAPOLIS, Ind. (UPI)—An explosion tore apart huge sections of a coliseum here last night and hurled spectators 50 feet into the air as they sat watching a Halloween performance of "Holiday on Ice." Police said at least 67 were killed and 200 injured.

Reporters counted at least 56 lifeless forms shrouded by canvas, coats, sweaters—anything which could afford the dignity of death—in the blasted Coliseum at the Indiana State Fair grounds. Many of the victims were children, most in family groups.

More Pictures Pages 3, 35

The explosion — its cause still a mystery — showered the glittering ice with dead. Many more victims were buried beneath the crumpled steel of the stands.

Eddie Johnson of Richmond, Ind., was sitting close by the heart of the blast area. He said:

"There was no time to feel anything. Two quick booms and I began pushing chunks of concrete off of me."

SHIELDED CHILDREN

Mrs. Ruby Cornwell, Crawfordsville, Ind., was there, too. She said:

"We tried to shield our daughters from the falling concrete and bodies."

Acetylene torches were used to cut away the rubble and get at the victims.

GAS EXPLOSION

Authorities believed the blast might have been caused by an ammonia gas explosion.

Dr. James Hamlin said everyone in the audience was watching the show and enjoying it when suddenly there was an explosion.

"Bodies were thrown 30 to 40 feet onto the ice," he said. He was not certain how many bodies were on the ice, but

Continued on Page 3

Captive Canadians In Good Condition

HAVANA (AP)—A Canadian diplomat reported Thursday that two Canadians held by Cuba on accusations of spying are "in good condition and have been treated well."

Gabriel Warren, third secretary of the Canadian embassy, visited the Canadians in their cells at the headquarters of Cuba's secret police. He said the Cuban government had co-operated in arranging the visit.

"No date has been fixed yet for their trial," Warren told reporters. "Neither has the exact nature of the charges been announced."

The two, identified by the Canadian external affairs department as Ronald Patrick Lippert, 32, of Kitchener, Ont., and William David Milne, 31, of Montreal, were arrested Oct. 24 on their arrival at Havana airport. Cuban Premier Fidel Castro, in a radio-television speech Wednesday night, accused them of smuggling explosives into Cuba, and threatened to execute them. He was understood to have given their surnames as Lee and Mean during the broadcast.

From Toronto it was reported that the two Canadian pilots arrested as spies were actually in Cuba to negotiate the bringing in of food, an Aurora, Ont., businessman said Thursday.

Hunger Strike Ends in Prison

AGASSIZ, B.C. (CP) — A hunger strike by Sons of Freedom Doukhobors at Mountain Prison here is over, prison authorities said Thursday.

Banks Faces Charge In Waterfront Beating

OTTAWA (CP) — President Hal C. Banks of the Seafarers' International Union of Canada has been charged with criminal conspiracy in connection with a brutal beating inflicted on a waterfront union foe six years ago Justice Minister Chevrier told the Commons Thursday.

* * *

He said the charge was laid against the union leader in Montreal and that other charges are being considered against Banks and his SIU lieutenants—including court action in connection with the SIU's illegal walkout last week.

Informants said the charge was made out in a Montreal magistrate's court some days ago but was not served on Banks immediately.

Meanwhile, it was learned that the three federal union trustees have cracked down on all spending by the five Canadian maritime unions under their control. They have ordered the officers of the five unions—including the maverick SIU—to submit all cheques to them for approval and for counter-signature.

* * *

The order means the trustees—Mr. Justice Victor L. Dryer, Judge Rene Lippe and Charles H. Millard—are moving closer to taking over full control and management of the unions under the terms of the federal trusteeship law invoked by the federal cabinet last week.

* * *

Under the law, the trustees have the authority of union officers to handle all business transactions of the four unions and 13 marine locals of the fifth. So far, they have been working mainly through liaison officials appointed by each of the five unions.

Shipping firms hit by the Seafarers' wildcat walkout in protest against the trusteeship are reported to be penalizing those sailors who took part in the work stoppage by docking their pay.

Continued on Page 2

Drug Store Shambles After Blast

Explosion debris litters front of drug store in Marietta, Ga., where blast wrecked building, killed at least seven persons and injured more than a score. Store was crowded with shoppers and children in Halloween costumes.—(AP Photofax)

Heavy Fighting Flares After Desert Truce

ALGIERS (UPI) — Heavy fighting was reported at a series of oasis-fortresses along 500 miles of the disputed Algeria-Morocco border Thursday as each side tried to win as much Sahara territory as possible before a cease-fire goes into effect at midnight today.

Algerian President Ahmed Ben Bella and Morocco's King Hassan II signed a five-point truce agreement Wednesday night at Bamako, capital of the West African republic of Mali. They returned home Thursday to hero's welcomes.

Meanwhile western officials were concerned by reports the Soviet Union was sending tanks and other supplies to Ben Bella via Cuba and Egypt. Reports in Rabat said Morocco had decided to break diplomatic relations with Cuba and was recalling its ambassadors from Syria and Egypt.

The heaviest fighting was reported in the vicinity of Tindouf, a village of 1,900 persons on the old camel caravan route to Dakar. Tindouf, rich in iron ore, is about 450 miles southwest of the big Algerian army headquarters of Colomb Bechar. The Moroccans were reported on the attack there.

Other heavy fighting was reported at several areas near Colomb Bechar.

Pearkes Brushes Death

* * * * * *

Plane Engine Stops Over Mountain

Pearkes

Lieutenant - Governor George Pearkes had a brush with death Tuesday over the mountains in B.C.'s rugged coastal region, north of Terrace.

A float plane carrying Mr. Pearkes' party of six nearly crashed on a mountainside after a carburetor iced up and the aircraft's single engine stopped.

Mr. Pearkes' party was on the way to Victoria from visits to four Indian villages on the Nass River. The Lieutenant-Governor had been made an honorary Indian chief during a visit there a year ago.

The engine stopped during a flight from Greenville to Lakelse near Terrace, a Government House spokesman confirmed last night.

The official party included Atlin NDP MLA Frank Calder; Mr. Pearkes' secretary, Cmdr. Gar Dixon; Indian agents Jack McFarlane and Wally Barnes, and TV cameraman Frank McGrafth. The pilot was not identified.

Tense moments as the plane dropped from the sky were capped by a comment from Mr. Calder: "I wonder who will win the byelection?"

Mr. Calder represents constituency of Atlin.

Then the engine sputtered and coughed back into operation. The plane pulled out of its dive and the mountains dropped away.

Mr. Pearkes arrived back in Victoria on Wednesday night.

Calder

Explosives Detonated

VERNON (CP) — A live hand grenade and a live mortar were found in this area, it was disclosed Thursday.

An army demolition expert from Kamloops was called in to detonate the Second World War training weapons, found near Vernon military camp. The mortar was the 53th live bomb to be found in the area.

Inside Today

	Page
Bridge	31
Comics	14
Crossword	20
Financial News	10
Garden Notes	14
Social	22, 23
Sport	12, 13
Television	28
Theatres	24

Tusk, Tusk, Such Fish!

ABERDEEN, Scotland (UPI) — Alexander Fraser, skipper of the 169-ton Aberdeen trawler Faithlie, said yesterday he caught an elephant in his nets.

"We got the shock of our lives when we brought up this thing to the surface," Fraser said. "At first we thought we had a record catch."

The trawler hauled up the body of a full-grown elephant Wednesday while fishing off Berwick, southeastern Scotland, which is near one of the main European trade routes. It was about one-quarter the size of the vessel.

"We would have liked to have taken the tusks but the elephant had been in the water far too long and we had to dump it overboard," Fraser said.

It was believed the elephant might have died on a ship carrying animals from Africa to Europe and been thrown into the sea.

"'Ow's things otherwise, Flo?"

From Page 1

Banks Faces Charge

Mr. Chevrier said the 54-year-old Seafarers' boss was charged with conspiracy to commit an assault occasioning bodily harm upon Capt. Frank Walsh, an official of the rival Canadian Merchant Service Guild.

ONE YEAR

The charge carries a maximum penalty of one year imprisonment on conviction.

The criminal action against Mr. Banks was recommended by Mr. Justice T. G. Norris in his massive two-volume report delivered July 15 to the government after a year-long investigation of Great Lakes labor strife and shipping disruptions.

OWEN SOUND

Capt. Walsh was attacked in a darkened parking lot outside an Owen Sound, Ont., hotel. He was knocked to the ground, beaten and kicked, then left lying in a pool of blood.

The attackers were never apprehended.

Mr. Chevrier said the charge against Banks was laid as a result of an investigation conducted by two special legal counsel—J. J. Robinette of Toronto and Jean Martineau of Montreal. Their appointment to consider charges against Banks was proposed in the Norris report.

HANDLE PROSECUTION

Mr. Martineau will handle the prosecution against the Seafarers' president.

The justice minister also announced that other charges are under consideration against Banks and "certain other officers" of the SIU as a result of the Norris report and the recent strike of SIU members which tied up shipping on the Great Lakes and east coast.

The government described the walkout, staged in protest against federal trusteeship, as illegal and in violation of no-strike clauses in the SIU contracts with shipowners.

Opposition Leader Diefenbaker pressed Mr. Chevrier for the date of the Walsh incident.

"The alleged date is sometime in 1957," said the justice minister.

"Has this not been outlawed by effluxion of time?" asked Mr. Diefenbaker. "Why not a more recent charge?"

Mr. Chevrier said the two special lawyers were instructed to deal with the Norris report —in particular two offences, one committed in August, 1957, and the other in 1960."

UNDER OATH

Mr. Justice Norris reported to the government that three witnesses—all one - time lieutenants of Banks in the SIU—testified under oath that Banks was implicated in the beating of Capt. Walsh.

Richard Greaves, president of the National Association of Marine Engineers, testified that he was present when Banks ordered three SIU "musclemen" to "do a job" on Capt. Walsh, the Norris report said.

Your Good Health

Time for Plain Talk On Venereal Disease

By JOSEPH MOLNER, MD

Dear Dr. Molner: I am a 14-year-old girl who wants to know more about venereal disease. I have read about it in the library, but I don't understand why it apparently only happens to unmarried people. I asked my mother and she wouldn't tell me. My counsellor in school is a man so I couldn't ask him.—A.R.

Well, I'm a man, too—but maybe I can answer your question.

Venereal disease, like others, isn't limited to people who are, or aren't married. For all practical purposes, it is transmitted either by sexual intimacy or, in some cases, it is congenital, meaning that a baby gets it because a parent has the disease.

FAITHFUL, SAFE

And a married couple, neither of which has the disease and remains faithful to each other, won't get it—or, to be more precise — their chance of contracting it is so small that we can virtually ignore the possibility.

Veneral disease is largely spread by those who are sexually promiscuous. Much of the trouble — and this is a cause for great concern — is traced to youngsters of high school age. If this shocks you, all I can say is that it shocks me, too.

TIME FOR FACTS

If this "pool of disease" has become so strong among teenagers, it is time we began speaking plain facts to them.

I don't know what you may have read in the library, but it is my suspicion that your idea about venereal disease happening "only to unmarried people" came from something written by somebody who was trying to be nice and polite or "delicate" about the problem—a writer who took it for granted (or pretended to) that all married people behave in ideal fashion.

They don't. A promiscuous high school girl may get married but that doesn't mean she automatically becomes moral and faithful. She is what she is.

THEY CAN LEARN

However, I don't mean that a girl (or boy) may be promiscuous in the teens and not, presently, learn that morality isn't just an arbitrary rule, but is the result of sound reason.

Fidelity and good character in general are important for many reasons, other than the risk of venereal disease, but I am speaking in medical terms, in terms of preventing disease, because that is what you asked me about.

Have I made the answer clear? I hope so—because the more that girls (and boys) of 14 understand this, the less venereal disease we are going to have among those of 16, 17, 18 and older.

* * *

Dear Dr. Molner: I am deeply concerned about my daughter. Her husband likes to tickle her until she is on the verge of tears. She is losing weight constantly. Could this have any bearing? She eats well but is usually under tension.—MRS. W.M.T.

If the practice is upsetting enough to be an emotional factor, it could contribute to loss of weight, but there isn't anything in particular about tickling that would do so directly.

If your daughter dislikes the tickling, she should ask her husband seriously to stop it. If he doesn't—well, wives from time immemorial have found plenty of ways to make their wishes emphatic. His urge to tickle may be a sadistic trait.

The Weather

NOV. 1, 1963

Small craft warning for Juan De Fuca. Cloudy with intermittent rain. Little change in temperature. Winds easterly 15 and at times up to 25. Precipitation, nil. Sunshine, six hours. Thursday's recorded high and low at Victoria, 55 and 46; today's forecast high and low, 53 and 45. Today's sunrise 6:58, sunset 4:35.

East Coast of Vancouver Island—Gale warning is continued. Cloudy with intermittent rain. Mild. Winds southeast 25, at times up to 35. Precipitation, nil. Thursday's recorded high and low at Nanaimo, 55 and 45; today's forecast high and low, 53 and 40.

West Coast of Vancouver Island—Gale warning continued. Cloudy with scattered showers. Little change in temperature. Winds, southerly 25. Forecast high and low at Estevan Point, 52 and 45.

TEMPERATURES

	Min.	Max.	Precip.
St. John's	47	38	.79
Halifax	49	45	--
Montreal	38	30	--
Ottawa	31	28	--
Toronto	44	34	.09
North Bay	35	44	.02
Port Arthur	30	32	--
Kenora	35	43	Tr.
Winnipeg	27	30	--
Brandon	29	44	--
The Pas	27	42	--
Regina	9	48	--
Saskatoon	14	47	--
Prince Albert	17	47	--
North Battleford	17	47	--
Swift Current	18	49	--
Medicine Hat	18	50	--
Lethbridge	20	51	--
Calgary	20	45	--
Edmonton	24	50	--
Kimberley	22	47	--
Crescent Valley	32	48	--
Kelowna	31	46	--
Grand Forks	28	45	--
Kamloops	29	52	--
Penticton	30	52	--
Vancouver	43	57	.08
Prince Rupert	48	49	2.51
Prince George	31	50	--
Whitehorse	27	35	.01
Seattle	41	54	--
Portland	35	56	--
San Francisco	45	60	--
Los Angeles	55	72	--
Spokane	30	52	--
Chicago	48	54	Tr.
New York	44	60	--

TIDES AT VICTORIA
(Pacific Standard Time)

	Time H.M.	Ht. Ft.	Time H.M.	Ht. Ft.	Time H.M.	Ht. Ft.	Time H.M.	Ht. Ft.
1	02.33	7.4	08.07	5.5	13.07	9.1	21.00	1.9
2	03.44	7.8	08.38	5.2	14.27	9.3	21.44	1.2
3	05.23	7.7	09.36	5.0	15.35	9.5	22.30	0.6
4	07.40	7.1	10.34	7.5	16.16	9.2	23.19	0.0
5	09.36	6.4	11.19	8.0	16.13	9.0		
6	10.30	5.6	12.08	8.6	17.38	8.7	00.38	0.6

TIDES AT FULFORD HARBOUR
(Pacific Standard Time)

	Time H.M.	Ht. Ft.	Time H.M.	Ht. Ft.	Time H.M.	Ht. Ft.	Time H.M.	Ht. Ft.
1	04.30	10.0	10.10	6.5	15.53	11.1	22.44	2.3
2	05.30	10.0	11.09	7.7	16.22	11.0	23.34	1.8
3	07.10	11.3	11.59	8.4	16.34	10.9		
4	08.07	1.1	00.02	11.7	13.08	8.0	17.22	10.6
5	09.23	1.1	00.04	11.9	14.21	9.3	17.57	10.1
6	10.43	1.0	00.08	11.8	15.08	9.8	18.38	9.5

Ship Calendar

NAVY

HMCS Fortune, James Bay, Miramichi, Cowichan leave 8:30 a.m. today, return Nov. 29.

USS Fortify, Engage, Impervious, Inflict, Loyalty arrive 9 a.m. Saturday, depart 8 a.m. Tuesday.

HMCS Sheena, Fraser, Margaree return 10 a.m. Nov. 21.

HMCS Cape Breton returns 10 a.m. Nov. 25.

MERCHANT

Victoria—Smooth, loading lumber for U.S.; World Jonquil, lumber for Japan; Erna Stefenson, lumber for U.K.

Cowichan Bay—Migolina, lumber for Japan.

Nanaimo—Rondeggen, discharging salt cake from California; Nibe, loading lumber for U.K.

Crofton—Stove Transport, lumber for U.K.

Chemainus—Redbrook, lumber for New Zealand.

Alberni—Amberton and Carina, lumber for U.K.; Oceanic, paper for U.K.

RCAF Role 'Unsound'

OTTAWA (UPI) — Former Conservative defence minister Gordon Churchill yesterday described the Royal Canadian Air Force strike-reconnaissance Air Force strike-reconnaissance unsound."

Lashing out at the role accepted for the RCAF by his own government in 1959, Churchill charged Canada was not getting "full value" for the defence dollar.

Churchill made his charges before the Commons defence committee after hearing evidence from the chief of the air force, Air Marshal C. R. Dunlap, concerning the RCAF position in NATO.

Dunlap admitted Canada's air division in Europe was "effective" only in a "limited" nuclear war.

He told the committee the French-based CF-104 Starfighter aircraft had no access to their only weapons—tactical nuclear bombs because France refused to allow the weapons on French soil without exclusive control of their use.

This means, said Dunlap, they have to be flown either to Germany or Belgium to be armed.

SIT IT OUT

The Starfighters, he added, have no provision for conventional weapons, so they would have to "sit out" a conventional war.

Churchill said the "time-lag" necessary to arm the French-based Starfighters made the role "militarily unsound."

Marcel Lambert (PC—Edmonton West) asked if any modifications were being made to the Starfighters to diversify their role and allow them to be useful in a conventional battle.

Dunlap said no such changes were being made, but admitted the U.S., Germany and several other NATO countries had succeeded in providing "dual roles" for the CF-104.

From Page 1

Rescue Today

The drill had to be withdrawn so the cigar-shaped rescue capsule could be inserted into the shaft and lowered to the three men. Stein said they may be hoisted up around noon.

About 10 seconds will determine the success of the operation when the 24-inch bit is withdrawn through the shaft roof.

A rescue engineer said that in those seconds, precision timing has to be exercised in the withdrawal to prevent too much air from escaping from the pocket.

But one mine official said "the critical moment is over." He said the men handling the rigs were experts and could be counted on to seal the airlocks when the drill is removed without much loss of vital air.

An estimated 6,000 gallons of sludge and water crashed into the miners' prison when the bit tore through. The air pocket is 100 yards long, but only three yards wide and three yards high. The men were huddled on the platform at the high end of the sloping shaft. The sludgy water ran off to the shallow end.

Rescuers instructed the trapped miners to clear away rubble beneath the rescue shaft and make other final preparations.

"That is understood, and we will comply," the men below said.

A mine official said some more drilling would be required to smooth the sides of the rescue shaft.

Mine manager Stein told newsmen the three entombed survivors had been told "white lies" to keep the news of the deaths of 40 of their comrades from them.

CKDA RADIO
MEET
BLAIN FAIRMAN

GET UP AND GO
Every Morning with
BLAIN on
"GOLDEN SOUND" RADIO
Monday thru Saturday
6 a.m. - 10 p.m.
1220 CKDA

JIM RYAN
... fame widespread

* * *

Skiing Amputee in Colonist

Jim Ryan Pictures Capture Award

Picture-of-the-Month award by The Canadian Press for September went to three pictures of amputee Roy Carson of Cowichen Lake, water-skiing.

They were taken by free-lance photographer Jim Ryan for The Daily Colonist. Moved on the wirephoto networks of Canadian Press and The Associated Press in the United States, the pictures were used by hundreds of newspapers.

The Canadian Press is Canada's co-operative news-gathering agency, owned by the daily newspapers of the nation. As a result, every news photograph originating in Canada's more than 100 daily newspapers is available for judging each month.

FIRST WINNER

This was the first Colonist picture to become picture-of-the-month, but on many occasions, pictures from this newspaper have received honorable mention.

It took the one-legged war-veteran hundreds of tries to master jumping on water skis — and many terrible falls. One picture showed him cartwheeling in the air; the other two were of a perfect take-off and landing.

Mrs. Munro Funeral Yesterday

Funeral services were held yesterday for Mrs. Margaret Hazel Munro, wife of well-known city detective Angus Munro, 7835 Patricia Bay Highway.

Mrs. Munro died suddenly Monday.

Besides Mr. Munro, she is survived by a daughter, Mrs. Lloyd (Gail) Jernslet, Everett, Wash.

Funeral services were conducted by Canon George Biddle in Chaplin's Funeral Home.

RUB AWAY THROBBING ARTHRITIC AND RHEUMATIC PAIN

Massage BUCKLEY'S WHITE RUB into the aching areas. Feel the comforting warmth as it goes to work on the tiny mixed vanishes beneath the skin, stimulating circulation and helping to ease arthritic and rheumatic aches and pains. You move more easily by day and rest better at night. Sold everywhere, 69¢. Prove it yourself.

SPECIAL TRIAL OFFER

Simply send 25¢ today with your name and address to W. K. Buckley Ltd., 550 College Street, Toronto, for trial-sized jar.

Symphony Plans Drive Players Sour on Idea

VANCOUVER (CP) — The Vancouver Symphony, shut down because of a tangled dispute with musicians, announced yesterday it will call in professional fund-raisers to collect $1,000,000 for an endowment fund to keep the orchestra going.

The society said the fund, to be collected over five years, would allow long-term budgeting and eliminate the musicians' objections.

Musicians indicated they did not agree. They announced they would present a series of concerts if the society cancelled its present season.

SALE
SPECTACULAR CLEARANCE PRICES
TELMAC
NO MONEY DOWN

NOW – AT DELTA ELECTRIC
HEAR
"Frozen in Crystal Sound" in Solid State Stereo
by Westinghouse

Westinghouse Solid State Stereo is a completely new dimension in sound, made possible through the use of transistors and the elimination of vacuum tubes and output transformers. The result is a level of consistently high performance, unattainable with tube sets.

The Scandia

The Scandian reflects solid good taste in stereo sound and in Custom Crafted Cabinet excellence. Featuring 30-watt amplifier with all the convenience of built-in FM Stereo (Multiplex); the Garrard AT6 changer and Astatic floating ceramic cartridge; an edge-illuminated control centre; matched four-speaker system with two 10-inch woofers, two 3½-inch tweeters and two-way cross-over network. $549.95

La Scala
Cosmopolitan European design with all of the above features. $529.95

ONE-YEAR WARRANTY
TRADES and CONVENIENT TERMS
Open Friday till 9 p.m.
DELTA ELECTRIC
714 CORMORANT ST. EV 4-7416

OPEN HOUSE
SATURDAY and SUNDAY
Refreshments Served from 1 to 5 p.m.
Christie Point
ON PORTAGE INLET
FURNISHED MODELS — 2-Bedroom Suite and 3-Bedroom Suite
FOR YOUR VIEWING
Attractively Furnished by Hudson's Bay Company.

Come and SEE this New Kind of Residential Paradise for Apartment Dwellers . . .

Combining all the desirable features of today's living . . and STILL MORE! Each suite is the ultimate in modern design and offers every convenience to its occupants . . . single person or entire family. Schools, shopping, churches, easily accessible.

Compare These Rentals
Two-Bedroom Suites
$100.00 — $110.00
$115.00 and up
Three-Bedroom Suites
$135.00 and $140.00
Three-Bedroom Town House Suites
$148.00 and $153.00
(Town Houses Include Personal Washer-Dryer and 1½ Baths)

NOW—New Features
★ DRAPES—your choice of color from the Hudson's Bay Co.
★ BONUS DEN
★ FENCED PLAY AREAS
★ PLUS more than 20 other features. ACT NOW!

OPEN 10 A.M. TO 10 P.M. DAILY
CALL EV 5-0644
FOLLOW Gorge Road or Craigflower to Highway 1-A — Turn right at signs.
ONLY 9 MINUTES from CITY CENTRE
15 ACRES OF LANDSCAPED GROUNDS
YOU MUST SEE IT TO BELIEVE IT!
Consolidated Building Corporation Ltd.
SEE TODAY'S CLASSIFIED ADVERTISEMENT FOR MANY MORE CHRISTIE POINT FEATURES!

Blast Debris

Chairs are tossed crazily about in Indiana State Fairgrounds coliseum in Indianapolis where explosion late last night killed at least 67 people and injured hundreds. Rescue workers search through rubble for victims.—(AP Photofax)

Charge Killed But Trial Set

PRETORIA, South Africa (Reuters) — Ten persons accused by the government of plotting violent revolution were ordered Thursday to stand trial in the Supreme Court Nov. 12, although a judge on Wednesday quashed similar charges against them.

The 10 accused—six blacks, three whites and an Indian—were re-arrested immediately after the judge quashed the indictment, saying the government failed to give sufficient details of the charge.

90-DAY LAW

The arrest was carried out under the provision of a law permitting up to 90 days' detention without a charge being laid.

But on Thursday, the 10 were brought into magistrates' court and ordered held in custody to stand trial Nov. 12 for allegedly plotting the violent overthrow of the government.

There were no defence lawyers present when the men were brought into the magistrate's court from cells below.

One of the white accused, James Kantor, a Johannesburg lawyer, protested his lawyers were unaware of Thursday's proceedings and the Nov. 12 trial date might not suit them.

Magistrate D. F. Marais rejected his plea to recall the case to enable his lawyers to be advised.

SEVENTH LARGEST

India is the seventh largest country in the world with a land frontier 9,425 miles long and a coastline of 3,535 miles.

Soviets Deny Spy Charge

UNITED NATIONS (AP) — The Soviet delegation to the United Nations, in a note to the U.S. delegation, denied Thursday night that three of its members had taken part in a spy plot. It protested that they had been arrested illegally.

They have been ordered out of the U.S., and will leave today.

Sugar Soars

MONTREAL (CP) — The wholesale price of refined sugar, now at its highest level since July, 1920, was raised 20 cents to $18.65 a 100-pound bag Thursday. Monday, the three major refineries—St. Lawrence, Canada and Dominion and Atlantic — raised the price 15 cents.

From Page 1

Flash! Store Gone

building near the heart of the city was weakened by the explosion and firemen roped off the area fearing it might collapse on a huge crowd of spectators which gathered to watch the grim rescue operation.

The force of the explosion tore out the front of the building, tumbling shoppers and pedestrians outside into the street. The floor collapsed. The ceiling crumbled. Shards of glass and other debris rained down into the street in the heart of the city.

"Everything was havoc," said ambulance driver David Hosteter, one of the first persons on the scene. "We loaded up right away on the first trip. I went back for a second load."

Leslie Blair, a photographer for the Marietta Daily Journal, was in the building when the explosion went off.

"I had just got a milkshake and sat down. Then, the first thing I knew, there was a mixture of fire and smoke and a terrific bang like an oversized firecracker."

Nine persons were injured seriously enough to be admitted to Kennestone Hospital. Scores of others were treated and released or received treatment at the scene.

"It was amazing the number of people inside the store," said one woman. "There were little football helmets from the store scattered across the street. The store was completely devastated. It was horrible, just horrible."

"All the buildings shook," said Joan Teague, an employee of another nearby drugstore.

"I looked up and all of a sudden I heard this terrible explosion. All this stuff started flying by. It shook this store and broke windows in other stores."

In front of the Kennestone Hospital, spectators mingled with the sobbing relatives of the dead and injured. The hospital refused admittance to all.

"Oh Lord, my husband's in there," sobbed one woman.

Hoffa Fights Demand For Taxes

WASHINGTON (UPI)—Teamster Union president James Hoffa was involved yesterday in a new clash with the federal government—a charge by the Internal Revenue Service that he and his wife owe an additional $30,295 on their 1959 income taxes.

Hoffa contested the claim and asked that the issue be brought to trial in federal court in Detroit.

The government agency contended that union-paid insurance, legal fees, hotel expenses and transportation were not deductible.

Continued from Page 1

Bodies Hurled on Arena Ice

estimated that at least 30 people were there.

There was "some panic and then the people regained control," he said.

There was a flash fire from the explosion. Lights inside the stadium, a huge structure, flickered and dimmed but remained on faintly.

Ambulances, red lights flashing in the darkness, shuttled between the explosion site on East 38th Street and all Indianapolis hospitals.

Streets were wet with rain and the downpour, the first in the vicinity since mid-August, hampered rescue operations and made driving hazardous.

CRANES USED

The tragedy occurred just 10 minutes before the show was to end.

Two large truck cranes on the ice attempted to lift the huge blocks of concrete.

Police Chief Robert Reilly declared the area a disaster area. "I have taken all steps necessary to control spectators," he said.

The bodies were placed on stretchers under glaring Kleig lights. They were covered with blankets, coats, anything that could be found.

Outside, there were ambulances from all outlying communities.

LIST INCOMPLETE

Efforts were being made to identify the dead. No one knew when the list would be completed.

The state fairgrounds coliseum building where the explosion occurred is 30 years old. The blast ripped up concrete, six to eight inches thick.

Police called for crane cutting torches. They asked for a mobile canteen to provide food for rescue workers and called on taxi companies to use cabs as ambulances.

The Coliseum was designed to prevent just this kind of disaster.

All of the power supply, heat-generating, and electrical equipment is located outside the main building in a separate structure.

Hall Royce, Indiana State Fair Board member, said the explosion might have been due to a collection of bottled butane gas, used in concession stands underneath the seating area, to pop popcorn.

Mouldy Stuff Worth $54,200

WASHINGTON (AP) — A high school teacher has learned that the "mouldy stuff" he picked up at the Gettysburg battlefield last June is worth $54,200.

George C. Rapport, 46, was told by telephone that the cache of mutilated U.S. currency he turned in to the Secret Service in New York has a redemption value that the treasury sets at $54,200.

The Massapequa Park, N.H., Rapports and their children, Eileen 17, and Jack, 13, visited the Gettysburg battlefield in Pennsylvania in June.

Officials checked with the national park service and found it had no claim under law.

The internal revenue service is checking on whether it has a tax claim. Once the revenue service is done, Rapport will get his money.

Abducted Girl, 6, Safe, Cold

MOOSE JAW (CP) — Police looking for the abductor of six-year-old Beverley Gabel reported Thursday they had "little to go on" except the tot's description of a man who took her to a lonely farm area and abandoned her.

The little girl was found about 8:30 a.m. Thursday, cold, frightened and exhausted, but otherwise unharmed.

SALE
SPECTACULAR CLEARANCE PRICES
TELMAC
NO MONEY DOWN

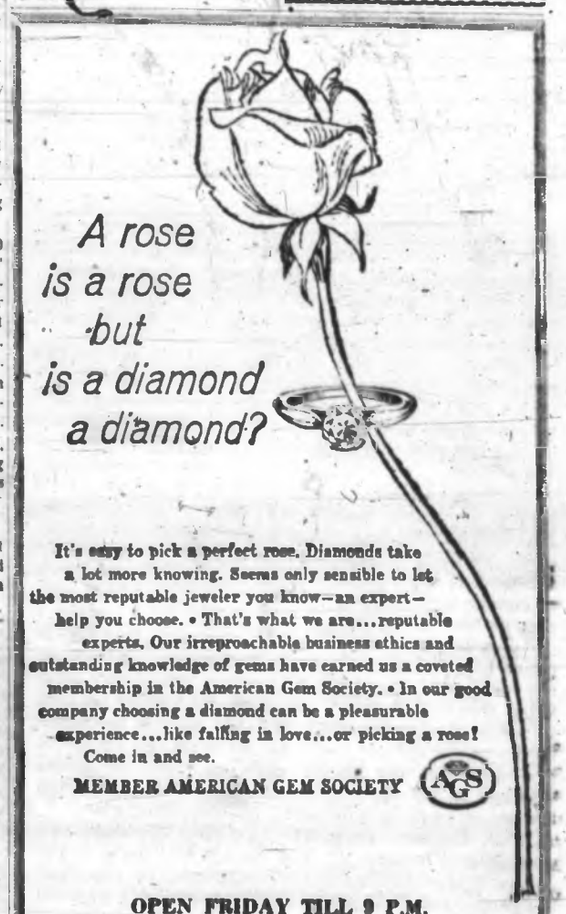

It's easy to pick a perfect rose. Diamonds take a lot more knowing. Seems only sensible to let the most reputable jeweler you know—an expert—help you choose. • That's what we are...reputable experts. Our irreproachable business ethics and outstanding knowledge of gems have earned us a coveted membership in the American Gem Society. • In our good company choosing a diamond can be a pleasurable experience...like falling in love...or picking a rose! Come in and see.

MEMBER AMERICAN GEM SOCIETY

OPEN FRIDAY TILL 9 P.M.

F. W. Francis
JEWELLERS
Kitty-Corner from the Bay
1684 Douglas Street Phone EV 4-7611

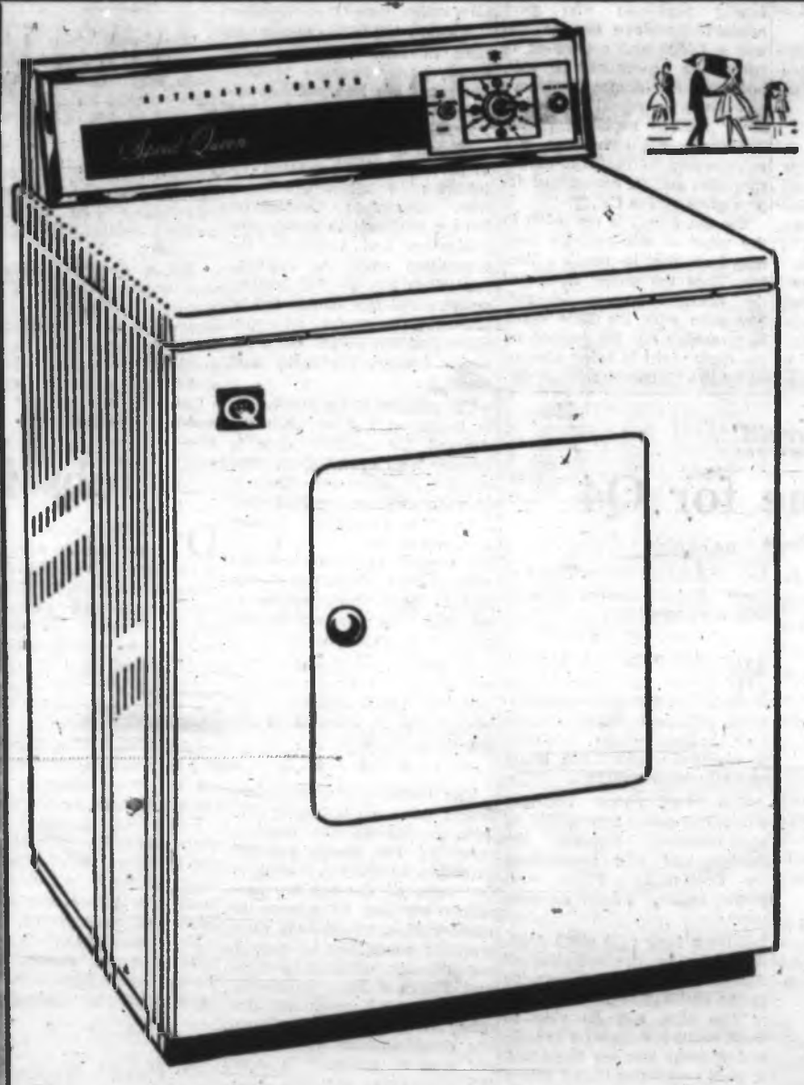

Waltz Through Wash Day
WITH SPEED QUEEN
DRYER
$189.95

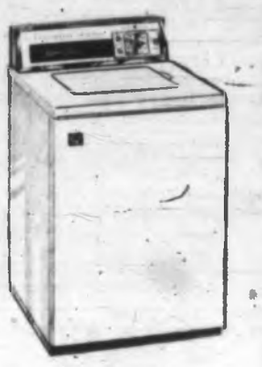

Matching SPEED QUEEN WASHER
With 10-Year Transmission Guarantee
A perfect partner for your Wash-day Waltz . . . the Matching Speed Queen Model A49 Washer with 3-cycle, 2-speed action, 2-year unconditional guarantee, 12 pound capacity, and the exclusive Speed Queen 10-year complete transmission guarantee!
Price 389.95
Less Trade-In Allowance 70.00
You Pay Only $319.95 With Trade-In
NO DOWN PAYMENT, 17.50 per month

SAVE . . . TIME! ALLOWS YOU TO DRY CLOTHES AT YOUR CONVENIENCE . . . DAY OR NIGHT . . . RAIN OR SHINE
SAVE . . . ON GARMENT REPLACEMENTS . . . NO SUN BLEACHING OR FADING . . . NO WEATHER WEAR AND TEAR
PLUS . . . Speed Queen's EXCLUSIVE 2-Year Unconditional Guarantee on This Truly DEPENDABLE Model

737 Yates Street
Phone EV 2-5111
FREE PARKING
In our South Door level lot, undercover in the View St. Civic Parking Building, and in the 700 Block Yates Lot.

Standard FURNITURE
DENNYS OF VICTORIA

NO DOWN PAYMENT
Pay Only
10.50 PER MONTH

The Daily Colonist.

"An Independent Newspaper, The Organ of No Clique or Party"

1858 — Published every morning except Monday by the Colonist Publishers Ltd., at 2631 Douglas Street, Victoria, B.C. Authorized as second class mail by the Post Office Department, Ottawa, and for payment of postage in cash. Member Audit Bureau of Circulations. — 1963

RICHARD BOWER, Editor-in-Chief

Before 1967

PRIME MINISTER PEARSON has told the Commons that Canada will have a national flag before the world's fair is held in Montreal in 1967.

This presupposes that his government will be in office at that time, which may or may not prove to be the case. Another government may not be so anxious to tamper with the flag question.

Mr. Pearson has indicated before that he would give Canada an official emblem—it was one of his election promises—but his latest pronouncement is more flatly pledged than ever.

It may arrest attention that he was replying to a Creditiste member who noted that a world's fair flag was raised this week on the exhibition site, rather prematurely surely, and who asked if a Canadian flag would be adopted in time for the fair. Some may fear lest the prime minister is bent on another gesture to appease Quebec sentiment.

There is only one new flag that will satisfy the separatist tendencies of Quebec and that is one which omits the Union Jack, and a decision of this nature would not only create uproar along the Ontario-Quebec border but probably find sharp echo in other parts of the country.

The Canadian Legion for one is certain to be alerted once more against any move to supersede the Red Ensign, which is not only the current and recognized emblem of Canada abroad but is generally accepted at home—Quebec alone excepted—and flown in civilian and military circles as the flag which represents the nation.

Mr. Pearson would be wise, assuming that he remains in a position to move in the matter, to find out the feelings of the public as a whole before any arbitrary selection is made. A plebiscite should be held to settle the matter once and for all. A reference to the public cannot easily be made on the choice of a design, but the simple question could be asked whether or not the voters wanted to retain the Red Ensign or have it substituted by something else.

Mr. Pearson might well find that the dominant sentiment is to keep the Red Ensign and make it the official Canadian flag for all purposes. In any case the people should be given the opportunity to express themselves directly on the subject.

Sunday Entertainment

DESPITE a recent flurry of attention to the possibility of Victoria having movies and presumably other paid-admission entertainment on Sundays, there is little likelihood that this will be a matter of climactic controversy for some time yet.

Theatre operators would like a plebiscite to be held in December. The city solicitor says Victoria has no power to put the question before its voters. The attorney-general confuses the situation by saying it should do so if it wants Sunday movies; a favorable vote would be difficult for the government to reject. But the municipal affairs department agrees with the city's legal advice. And in any event there does not appear to have been the sort of public pressure for Sunday entertainment that would warrant a referendum even if this were at present in council's jurisdiction.

Elsewhere, however, a trend in this direction is evident. The Union of British Columbia Municipalities this year unanimously passed a resolution asking the government for authority to hold such votes; there is a prospect accordingly that legislation to this effect will be forthcoming at the next session of the assembly, and it may be that in a relatively short time Victorians will be wanting to keep up with other B.C. centres where the change has been made.

When and if that day comes, it will be an odd situation—one of the strange fruits of resistance to amalgamation—if residents of Victoria city, outnumbered by their neighbors in the adjoining municipalities who would be every bit as much concerned, alone make the choice.

The views of this minority of the people of the community might or might not be representative of the opinion of the whole. It would seem only fair that the entire metropolitan area should vote if the question is put to the ballot, and to this end the time is opportune now to ask the government to make provision for such a procedure in any new legislation it may contemplate.

The Wrong Reason

A PSEUDONYMOUS Vancouver writer of letters-to-the-editor who at frequent intervals commends the use of fluorescent arm bands by pedestrians after dark has, in his most recent effort, given us what seems to be entirely wrong reason for wearing them.

Says Alert Pedestrian: "They certainly give me a tremendous sense of safety and assurance when I cross streets these stormy, dark, wet nights, when visibility is very poor, and these high-powered cars come on one so quickly."

The wisdom of wearing the arm bands, or anything else that reflects light well, is not for a moment to be doubted. Far fewer persons would be injured or killed each year if by some miracle of co-operation or regulation no one ventured on poorly illuminated streets dressed in dark clothing.

But a sense of safety and assurance is the last thing any nocturnal walker should have, no matter how brightly decked out; or any pedestrian or driver at any time, for that matter. It is the false sense of protection imparted to foot traffic by marked crosswalks that sometimes makes them more dangerous than unmarked crossings; it is the illusion of security given by a green light that often results in intersection accidents.

The arm bands greatly increase a pedestrian's chances of survival. But they do not make him safe. And if he basks in the comfort of believing they do, and hence is less vigilant and cautious than he would otherwise be, he is courting disaster.

Hansard Tithits

Not So Sharp

MR. HERRIDGE: The House was told by the minister (of agriculture) that he did not receive a cent for taking part in this auction, but we must remember he was auctioning cattle for his brother's firm. There is rather a close relationship there. Anyway, we find out that the minister did not go to meet farmers in the west or to meet with the grass roots; he went to some board of trade or chamber of commerce meeting in Edmonton to replace the minister of trade and commerce (Mr. Sharp). I have since heard that even that gathering did not think he was "Sharp" enough.

Some hon. Members: Oh, oh.

Thinking Aloud

". . . of shoes, and ships, and sealing wax . . ."

By TOM TAYLOR

I went for a walk the other evening, which of course you might think was nothing remarkable, albeit, in fact, it was. Walking is now a lost art.

I was not really bent on recovering it, nor, as Shakespeare put it, trying to recreate myself. Although perhaps at the back of my mind was the doubt whether or not I could without undue stress undertake a stroll.

A few weeks ago in foreign climes, where if one wants to see things at close quarters one must employ old-fashioned shank's mare, I did discover to my secret humiliation that my legs did not sustain me as once I was vain enough to think they always would. Not that I am decrepit, yet, but the car which is always too handy has robbed me of my staying power.

And that comes as a blow to a man's vanity, you know.

* * *

There was a poet once—he must have been a city man—who declared walking to be a nauseating diversion, belonging only to the country. When I drive up-peninsula, if I may so term occasional vehicular perambulations in that direction, I see few foot-sloggers.

But then every home you pass, practically, has at least one car at its doorstep.

Even in this poet's homeland of Britain the diversion he hated also tends to pass into the limbo of antiquity. There are nine million automobiles on the road there, I learned, which would suggest that soon Britons will be like Canadians, hidebound to a lazy car seat.

Not that the art of walking has entirely left our area bereft; there are a few stalwart pedestrians still to be found in the Oak Bay district, heeling and toeing it along the waterfront with resolute mien, complete with stout stick. I have admired them for years.

Since I live in that pastoral village—what else since I am surrounded by oaks and forced to commune with nature as I bend to pick up the strip-tease leaves they scatter on my lawn—I should indulge their example more often. Often, indeed, without the more.

* * *

Subconsciously, then, I may have been responding to this challenge when the other night I ventured forth to walk.

I must not take too much credit upon myself. I did not walk far. Nothing like the distances I once hoofed blithely without a care, either for my re-creation or the limbs which bore me steadily on. Mind you, I did manage four long blocks one way and four in return, which cannot be accounted too bad an effort in view of the motoring custom which holds me, and probably you, too, in thrall.

Admittedly I did not quite emulate those sturdy esplanade walkers I have mentioned. To tell the truth I ambled. But then it was a dark night and there may be some permissable excuse. I had to dodge the autumn acorns that lie in sidewalk waiting to trip the unsuspecting pedestrian. I am, alas, their familiar, so I was on the lookout.

Come to think of it the night was not dark, only the badly lit streets cast the shadows. The moon was shining, as if in plea that earthmen should eschew visiting it so long as the man thereon leaves us in peace. And I have to say that he beamed most fair.

* * *

There was a nip in the air, also, that frosty herald of winter which coated the parked cars but withal stirred one to invigorating thoughts. Like getting a move on and stepping out lively, a temptation I rejected with stern restraint. I had my legs to consider, remember.

But I will confess that I enjoyed this nice, quiet, calm, if unaccustomed diversion. My spirit was at peace. The wonder of the night, and the heavens when I could forget the acorns and look upwards, put me in a beneficent mood. I even disdained the motorists who drove past me, unaware of what they were missing.

I don't like to suggest that when I got back home my tired limbs enticed me quickly to an easy chair. That would be untrue. But still enough was enough. For one night anyway.

There is always the chance that I may repeat the experiment, you know.

"And another thing, stop calling me Madame Nhu."

"We didn't agree to stop testing YOU."

The Family Doctor

Blurred Public Image

By a Special OFNS Correspondent, from London

EXPERTS of the World Health Organization have started a campaign to restore the status of the family doctor in modern medicine.

The publication of their report comes at a time of wide debate in many countries on the future of the general practitioner; the "odd man out" of modern medicine, overworked and overshadowed technically, financially and socially by the specialist and the super-specialist, and this despite the fact that the family doctor is the "front line" guardian of medicine—the man or woman whom the patient normally first sees when he is ill.

"The ill-effects of thalidomide were first reported by a general practitioner," the WHO committee points out.

Certain medical specialists and non-medical authorities in the United States, Britain, Russia, Sweden and Israel believe that the day of the family doctor is over. Most of his work, they believe, should be done by the specialist and pediatrician.

The general practitioner certainly seems to have reached the crossroads in the more highly developed countries which may lead either to his complete disappearance or the flowering of a new kind of medicine. The newly-emergent countries, now building up their own health services, face a different choice—they can either follow old patterns of medical training based on their former colonial past or develop a new type of doctor to fit their unique situation.

The doctor's dilemma is reflected in the minds of his patients. There is nostalgia over the disappearance (in some countries) of the old-fashioned family physician who gave cradle-to-the-grave service and was a friend and counsellor to successive generations. People, however, are demanding more and better medical treatment and "perhaps anobbishly," according to the committee, are contributing to the cult of the specialist and the consequent depreciation of the GP.

The net result is confusion in the mind of the average man who feels that he needs a doctor. Thus the public image of the doctor becomes blurred. The man with the little black bag seeking out his patient on the dark night is being obscured by the glamorous white-clad figure in the operating room or the scientist finding new worlds through a microscope.

* * *

It was to clarify thinking on this problem that the WHO set up its expert committee on general practice. The committee concluded that the family doctor still had a vital role to play in all countries in the future and declared that he must be helped to keep pace with the needs of society. It recommended that the training of doctors in the young under-developed countries, where they are urgently needed, should be directed by GPs rather than by specialists.

A sharp fall in the number of GPs in some countries was noted, partly because medical students "are less and less attracted to general practice and regard it as a dull branch of medicine fit for failures." This view is rarely corrected by teachers in medical schools, who, specialists themselves, have a tendency to glorify specialization and research, the committee said. In addition, specialists are the big money-earners and this cannot fail to influence the student who also notes that the poorer GP often works harder, physically and mentally.

The number of family doctors is falling at a time when the demand for medical care is greater than ever before. The number of potential patients is growing with the unprecedented increase in the world's population. As a result of the fall in the number of family doctors, even if only in relation to the rise in the over-all number of patients, the general practitioner must ration his time.

In Britain, according to one estimate, the average consultation lasts seven minutes in the winter and 11 minutes in the summer.

* * *

The committee nevertheless found some encouraging factors. It praised the development of the group practice principle. In Britain, it said, 75 per cent of doctors are now either working in groups or partnerships, which ease their working conditions by providing regular off-duty periods and increase their efficiency by pooling of resources. Another development has been the establishment of colleges for general practice in Australia, Britain, Canada, Germany, Holland, Israel and New Zealand.

The committee called on the medical profession and the WHO to support these institutions so that the GP can increase his knowledge after graduation.

The report adds that not only must the family doctor survive but he must be encouraged to fill several roles; as personal physician giving individual care; as family doctor understanding the background of physical and mental health; as community doctor seeking the source of disease and preventing it spreading; and as teacher of his patients, professional helpers and the community.

(OFNS—COPYRIGHT)

'RMS Winston Churchill'

A Name for Q4

By CASSANDRA from London

THE best advertisement for Great Britain in the United States—apart from thousands of gallons of imported Scotch whisky—has been the presence in New York Harbor of the Queen Mary and the Queen Elizabeth for about a quarter of a century.

To hear the great hoarse bellow of their sirens as they edge into the port when you are in mid-town Manhattan is a thrill that Yanks and Limeys share alike.

So the news that Cunard is now going to build a new 58,000-tonner for the North Atlantic run is good public relations, if nothing else.

The ship will be known as the "Q4" while she is under construction. In the meantime her owners are considering what to call her.

Sir John Brocklebank, the Cunard chairman, said: "I've thought of everything right down from Queen Victoria to Jackie Kennedy. But we have about four years to worry about that."

* * *

I suggest they call the new liner "RMS Winston Churchill."

People who have not visited the United States cannot fully grasp the admiration that the American people feel for our man. Royalty they regard with amused affection at best, but Churchill is something very different.

He is up in the Lincoln and Washington class.

Commercially, the name would inevitably be a great success. The Americans, relaxing in a sea-going Churchill library or lounge in suitable decor, would rejoice and be proud that an American mother had given birth to such a famous son, who last year they adopted as an honorary citizen of the United States.

British voyagers, too, might be pleased that the memory of their "Former Naval Person" was also aboard.

* * *

WASHINGTON, it is dutifully reported, has warmly welcomed the appointment of Lord Home as the new British prime minister. Sympathetic noises are being made in high quarters.

The Wall Street Journal, which can never be accused of sentimentality towards the British and still remembers the Boston Tea Party with some relish, takes another view.

With a long cold stare from its home in the canyons of American finance, it says with gritty satisfaction:

"The U.S. will be able to exert more leverage on Britain and Britain less on the U.S." It goes on coldly: "Lord Home is probably quite incapable of weeping as his predecessor did to win his way. Nor is he on intimate terms with President Kennedy.

"Kennedy - Home relations are sure to be more brisk and businesslike, with less old shoe intimacy and informality, and less of the somewhat threadbare relationship of wartime partnership."

That's the shrewd old Yankee Trader stuff all right. It rather reminds me of the remark President Coolidge once made after the First World War when the British begged him to reduce the vast loans we had borrowed from America. Said he sourly:

"Well, they hired the money, didn't they?"

Today in History

By The Canadian Press

An explosion in the Cumberland Coal Company's No. 4 mine at Springhill, N.S., trapped 113 men underground seven years ago today—in 1956. Thirty-nine men died in the disaster, including two would-be rescuers. Eighty-eight men were rescued. An even worse accident occurred at Springhill two years later when another mine collapsed after an underground bump, resulting in the death of 74 miners.

1858 Queen Victoria was proclaimed sovereign throughout India.

Ivy-Romantic

The Gondoliers

By PATRICK O'DONOVAN from Venice

THE beauty and greatness of Venice were based on commerce. The Venetians were the great adventurer merchants of their time. From their island city, marvellously sheltered by lagoons, offering anchorage for great ships at the very steps of their chief shrine and of the palace of their government, they created a colonial empire around the Mediterranean.

It was a hard-headed, no nonsense affair. The Venetian war galleys were there to extend and protect their trade. The government, an oligarchy of aristocrats, were all merchants in heart and head. And the construction of one of the most splendid cities in the world was a merchant's rather than an artistocrat's gesture of pride. It all sounds disturbingly like England.

* * *

Churches, for example, were the proper ornament of a city, indispensable to the display of greatness. When once they had a considerable surplus of money, they seriously deliberated whether to make a war or build a church. They chose a church. They rebuilt St. Mark's and it was a wise investment.

This ivy-romantic view of commerce is not quite dead in Venice. The tradition is wonderfully maintained by the Venetian gondoliers — who today provide the most expensive form of transport — per foot pound — that exists in the world.

Venice has given the world several famous names, which, appropriately enough, have suffered debasement in their travels — Rialto, Lido and Gondola. Today they grace the fronts of countless cinemas, bars, restaurants, municipal swimming places, dance halls and — in Britain — bingo parlors. Yet each in its original right, was a marvellous place or thing.

The gondola was once the ordinary way of travel through the watery streets of Venice. Each house of any dignity or pretence kept its own gondola and gondolier. Among the rich these fulfilled all the functions of a Rolls-Royce or Cadillac and chauffeur today. They were splendidly carved and painted. They were sumptuously furnished and on great occasions would trail rich stuffs in the water behind them.

* * *

The gondolier—and in the seventeenth century Negroes were fashionable for this office—would be marvellously dressed in red tights perhaps, with a feathered cap and embroidered coat. The very rich dressed them in cloth of gold for feast days. Merchants everywhere like to be reassured continually that they are really rich.

But a degree of austerity was imposed. After a great plague in 1630, the magistrates, as well as building another church, ordered all gondolas to be painted black and they remain so today.

Gondolas are made of maple wood. Their hulls are asymmetrical to make it easier for them to go straight when driven with a single oar wielded on the right side. They are 36 feet long and wide enough for two plump tourists to recline in decency side by side. As well as the reclining place of black velvet, there is a small upright chair in the thwarts and a small table. People can also crouch in the front.

The gondola has on its prow the famous curlicue symbol of burnished steel which is made up of the outline of the cap of office worn by the Doge of Venice and seven prongs to represent the seven municipalities of the city. The gondoliers dress naturally in a dark blue windcheater, of a vaguely naval pattern which zips up, and a pullover of the striped sort worn by male starlets in the south of France.

* * *

Venetians use the gondolas casually as ferries and they dart back and forth across the Grand Canal with businessmen, bearded Franciscans and housewives standing up and paying no more than a coin or two. Not so for tourists.

Stand on one of the enchanting little stone bridges above a minor canal and watch the gondolas go by full of tourists, cameras and guide books and know that the entranced foreigners are paying more for their trip than for a day in their rich hotels. Take a gondola from the Piazza of St. Mark to Church of the Salute and back—not a half a mile—and pay £3.

Nor are they really comfortable. They induce social guilt like rickshaws. (That man at the oar is part of a jealous confraternity that only allows blood relations in, just like the House of Lords used to be.) If you are alone, he asks you to lie on one side of the boat so that it tips a little; it makes the steering easier.

And in Venice the water is not smooth. Your trip is not a serene splashing beneath exquisite damp Gothic walls, past weedy marble steps and under those silvery little bridges; it is the slow equivalent of speedboat racing. The very modern and super-efficient motorboats that cope with serious traffic see to that.

So that, in fact, you are lying on this exposed day bed, feeling over-ostentatious and foreign, worried about the price and guilty about exploitation and human dignity, tilted on one side, and clutching a carved dolphin for support, and being splashed a little and anxious about getting out of it at one of the more casual landing places which are three feet above the gondola, and resisting invitations to go still further into this maze of beauty.

* * *

Gondoliers seem to clock off at about 5:30 or most of them do. They have exquisite manners. They are very skilful. But I hate gondolas. There is no sign of their imminent disappearance.

(OFNS—COPYRIGHT)

Jobs for Quebec

DID Ottawa expect to find a cure for the separatists of Quebec when they formed a committee on biculturism? If they were to study automation and its impact on employment, I believe they would find also the malaise of Quebec, which has the highest percentage of unemployment of any province.

Let Ottawa give them jobs and they will not care a hoot if we in other provinces speak Indian, Eskimo or Chinese.

I lived in Quebec for 40 years and spoke their language and I believe I know what they want. First of all, they want to stay in Quebec, and second, be sure of employment.

If we can't give them that it will not make any difference if we all speak French fluently.

A FORMER QUEBECKER.

* * *

Profit Motive

Alan Greig has not indicated which part of my letter it was that shows that I "imagine that we live in an 'only' world." Or that I "judge man by one thing alone," or that I think that the profit motive exists unrelated to all else.

And to merely state that "creation and not profit is the prime determinant of human activity" does not make it so. For instance, Mr. Greig cannot wish away the average of 10,000 people who die of starvation every day.

These people, like other humans, have the creative urge to provide for themselves, and the resources, natural and man made exist to enable them to do so. But no inventors can make a profit from their labor—they cannot be used, now or in the near future, so they waste away.

The available evidence shows that capitalism cannot be used for "good or ill" at will. It functions generally for the good of the small section that owns the means of production and distribution. And at this late stage of its evolution it causes unnecessary misery for the majority.

J. G. JENKINS,
959 Darwin Ave.

Our Readers' Views

* * *

To be considered for publication in whole or in part, letters must be on subjects of general interest, not more than 300 words in length, and, if signed with a pen-name, must be accompanied by the writer's name and address.

* * *

Indispensible

No matter whether Mr. Earle Westwood is "dear to the heart of our premier," to quote Terry Hammond, or not, it is established fact that he is cherished and has become indispensable to British Columbia. Just as Highways Minister Gaglardi is synonymous with the magnificent feat of an interlacing perfect highway system, so Earle Westwood has integrated through his office as minister of recreation and conservation a steady pattern of progress that achieved its goal of opening a vast gate towards rich pleasure and adventure for the education and satisfaction of British Columbians and tourists alike.

I cannot conceive of anyone able to properly replace Mr. Westwood. It is an irony of fate that a few insular left-wing voters should oust him. We should all urge his retainment in office; indeed it is probable that these very few voters, whose political following produced Mr. Westwood's defeat, are the very ones who avail themselves to the utmost of his remarkable achievements. Surely B.C. will not let Mr. Westwood go?

KATHLEEN M.
WORTHINGTON-LAKE,
Penang Road, RR 2,
Victoria.

Rebels Undermine Delicate Cold War Balance

Washington, Moscow Losing Grip

By ROBERT GIBSON

VIEWPOINT

The cold war's traditional poles of power, Washington and Moscow, are facing serious challenges from within their own camps.

On each side, nationalism is asserting itself, alliances are loosening, and the blocs are beginning to act less like blocs.

Red China's split with Moscow and France's refusal to go along with Washington are only the most obvious cases in point.

* * *

For President Kennedy, if it's not France, then it is Pakistan signing a commercial air agreement with Red China, or the Common Market countries acting up on tariffs, or a Latin American government threatening to expropriate U.S. property.

And for Premier Khrushchev, it's not only Red China (with Albania, North Korea, and North Vietnam siding with Peking), but also Cuba's Fidel Castro refusing some of his signals, or a few East European satellites demanding more say, or Yugoslavia's Tito competing for the neutralists with a "moderate" Communist line.

On each side of the Iron Curtain, a diffusion of power appears under way. Moscow no longer has full command of the Communist battlefield. Washington's influence is diminishing in the West.

* * *

If these trends continue, they could hinder the ability of the United States and the Soviet Union to carry out their respective cold war strategies. And the same trends also could threaten the stability of the balance of terror, as more nations acquire nuclear weapons.

To be sure, the area in which the United States and the Soviet Union still get their way is vast. Within their respective blocs, they are unrivalled in military and industry strength—and in influence.

* * *

But the day may come when the cold war allegiances of third nations are strained that even military crises will not restore them. In a reverse way, this may have been foreshadowed by Khrushchev's condemnation of Red China's military attack on Indian proniers.

* * *

The challenges to Soviet and American leadership cannot be explained as simply part of an upswing in nationalism.

As third nations have grown more prosperous (and if not that, at least more populous), pressure has mounted steadily against the status quo, even where nationalism has not been suppressed.

Resentment has grown toward each power among many of the nations allied with them.

Thus, the search for alternatives to the status quo is on. Within the Communist world, three and perhaps four Communist sub-blocs either exist or are in formation —Khrushchev's, Mao Tse-Tung's, Tito's, and Castro's (which is the least understood of all, so regional is its character).

* * *

The free world is even more fragmented.

But because the West's nations have never existed under a monolithic system like Moscow's and because Washington has never exerted totalitarian rule, the United States and its allies are far better able to cope with internal strains.

The comfort in this is scant. For with a diffusion of power on both sides, a slackening in Central control is inevitable.

This, in turn, threatens the delicate balance struck by Washington and Moscow, and adds even more risk to the cold war.

(Los Angeles Times)

Eyes Academic Post

Butler Yearns To Quit Politics

By ATTICUS
from London

I have news of Foreign Secretary R. A. Butler's future. He has ambitions of gaining a high and distinguished post.

The high office in question is the mastership of Trinity College, Cambridge.

In his more depressed moments, Butler has told those close to him that after he has played his major part in national politics this would be an excellent way of spending his oldish age, combining prestige, intellectual interest and comfort in exactly the right proportions.

* * *

Lord Adrian, the eminent physicist and present Master, retires in June, 1965. The mastership is one of the few university appointments made by the Queen on the advice of the prime minister of the day.

By 1965 it will probably be Harold Wilson who advises on the new Trinity Master. And by 1965, being human, Butler will probably at long last be weary of loyally serving his juniors in experience and intelligence in the Conservative Party.

* * *

It would be pleasing, a well-regarded act of political magnanimity if Harold Wilson did what no Tory has been willing to do, and unhesitatingly offered R. A. Butler the top job he deserves.

(London Sunday Times)

R. A. BUTLER
. . . loyalty abused

Quotable Quotes

I suppose Mr. Wilson, when you come to think of it, is the 14th Mr. Wilson.—Sir Alec Douglas-Home.

* * *

The lean Englishman will, after 10 or 20 years of central heating, resemble closely a great number of the fat slobs we have on this side of the water.—Letter from Canada to The Times of London.

* * *

Having large families is the one luxury civilization cannot afford.—Prof. Dennis Gabor, FRS.

THE KENNEDYS AND THEIR POWER

Joe Kennedy wanted two things. One was money. For his children, he wanted something more. November Reader's Digest presents the remarkable story of the father of the U.S. President . . . his fortune, his family, and the relentless ambitions that have ruled his life. Get *your* copy of November Reader's Digest.

Expansion

Asians Fear Chinese

By EDWARD NEILAN
from Manila

Chinese territorial expansion is the biggest common concern in Southeast Asia today.

In an informal poll of diplomats, government officials, newspapermen and businessmen taken during a Southeast Asian tour, I found this to be the most-discussed long-range problem.

Officially, it has been denied that the formation of Malaysia and the enlarged, proposed Maphilindo were dictated in part by this fear of expansionist China. Unofficially, everyone agrees it is perhaps the largest single reason.

* * *

Some of the responses were a bit surprising:

"We talk about 'Western imperialism' and that is the 'imperialism of the moment' here," said an Indonesian diplomat confidentially. "But in the long view it is China that worries us."

He added that Indonesia's opposition to Malaysia as such was based "partly" on this concern.

A Filipino government official said, "Don't mistake this for worry about only Communist expansion. There would be a threat from an over-populated China whether the government there was Communist, Nationalist, coalition or whatever."

* * *

To observers in the West, who are inclined to see Asian issues in terms of Communist, anti-Communist or neutralist alignments, this line of thinking may be unfamiliar.

But it is based on history and everyday business reality in Southeast Asia. The population of every nation in the region is at least 10 per cent Chinese.

(Copley News Service)

* * *

East Indians, Negroes

Racial Segregation Rears Head in Guiana

The greater part of the population of British Guiana consists roughly of 300,000 East-Indian descendants and 200,000 Negroes. And this makes British Guiana a deeply troubled land.

In a world of crumbling racial prejudices, the Guianese are beginning to practise segregation.

The village of Buxton, where violence between Negroes and East Indians had its most explosive moments this summer, is the cradle of an infant but growing partition movement.

Scores of Indians have abandoned their homes there to seek the protection of communities where Indians are a majority. Negroes are leaving predominantly Indian centres.

* * *

Why can't these people get along together?

They are different culturally and physically. It seems their only common ground is the dreariness of poverty.

Generally speaking, the Indian is a man of the soil. At a higher economic level he is a shopkeeper.

Academically, the Indian is a half-century behind the Negro, who preceded him on the land. But he has become a formidable economic factor in the land that first knew him as an indentured slave. His race has given British Guiana its prime minister, Dr. Cheddi Jagan, 46.

* * *

The Negro lives mostly in Georgetown. He is the country's intellectual elite, the professional, the student, teacher and civil servant.

The opposition leader is a Negro, Forbes Burnham, 40, a large, melancholy-eyed lawyer, brilliant orator and shrewd politician.

Mutual contempt between Negroes and East Indians bubbled into the surface during the costly 80-day general strike this summer. This burst into racial violence that left 10 known dead, scores injured during a two-week period.

* * *

Some people believe the races are naturally incompatible. They point out that rumblings of the same problems are being heard in Trinidad, where the Indian minority is fast catching up numerically with the Negro majority.

At the heart of this incompatibility, it is thought, are the fears of each race that it will be ruled by the other.

Associated Press

Welcome to Malaysia

Burma Springs Surprise

From Kuala Lumpur, Malaysia

The most enthusiastic welcome among Malaysia's neighbors has come from an unexpected source—Burma.

The Burmese government cabled congratulations and said Burmese would "pray for the prosperity of Malaysia."

The move surprised some observers since Burma's leaders are following a socialist course that at times seems to bend very close to communism. Burmese explain the welcome as being an example of the nation's truly neutral foreign policy. Burma is friendly with most countries, including Communist China, the United States, Great Britain, Indonesia, the Soviet Union and the Philippines.

* * *

Burma's response was more enthusiastic even than that of Thailand, which is generally strictly pro-Western. In this case the Bangkok authorities did not wish to aggravate the Philippines, which along with Indonesia opposes Malaysia at this stage.

Burma's position is made more emphatic by the fact of Communist China's strong opposition to Malaysia. Burma lives in fear of her giant neighbor and generally follows a similar line to that put out by Peking, or at least not in direct opposition. Burma also often votes with Indonesia on measures against "colonialism" and "imperialism."

(Copley News Service)

MOWAT-GRANT
Division of the Glidden Company Limited
840 FORT STREET PHONE EV 4-1914

Cubbon Building Supplies Ltd. 1720 Cook Phone 386-5161

Doman's Lumber Co. Ltd. Retail Store 950 Bay Street Phone 386-2151

EATON'S OF CANADA 382-7141

Moore Whittington LUMBER LTD. 2614 Bridge St. 386-1831

Saanich Lumber Yards Ltd. 2041 Douglas EV 5-2456

Shawnigan Lumber Yards Ltd. 2000 Government 383-7161

Stelck's Hardware Stores Hillside at Quadra Hillside at Shelbourne

Stewart & Hudson Ltd. 855 Gorge Road EV 4-3211

Coast-to-Coast Newspapers Sell the Most

MONEY-SAVING FALL Homemaking SALE

Bargains for Everybody in Mais' Great Fall Clearance!
A huge selection of furnishings for every room in the house—and on Long, Easy Terms

BED CHESTERFIELD
With matching chair. Reg. $139.50. CLEARANCE $99.50

Tyman French Provincial
2-PC. CHESTERFIELD
Nylon cover, foam rubber cushions. Reg. $499.50. CLEARANCE $299.50

RECLINER CHAIR
By Sklar. Vinyl cover, loose reversible cushion construction. A real beauty. CLEARANCE $119.50
Other Recliners from $89.50

2-PC. CHESTERFIELD
SUITE—Nylon cover, modern design. Reg. $229.50. CLEARANCE $169.50

3-PC. BEDROOM SUITE
Walnut finish, radio headboard bed, 4-drawer chiffonier, triple dresser. Reg. $249.50. CLEARANCE $189.50
Other Bedroom Suites from $119.50

FLOOR, TABLE AND BOUDOIR LAMPS
Huge assortment NOW AT BIG SAVINGS! Priced from $3.50 to $54.50

Mattresses! Mattresses!
Famous brands, 4'6", from $29.50
Matching Box Springs, from $29.50

HOLLYWOOD BEDS
Simmons famous Feature Line 4'6" Hollywood Beds, consisting of quilted mattress, matching box spring and 6 legs. A $119.50 value. CLEARANCE $89.50

Wagon Wheel Bunk Bed
Maple finish, complete with spring-filled mattresses, springs, rail and ladder. Reg. $159.50 value. CLEARANCE $99.50

7-PC. DINETTE SUITE
Rancher set, arborite top table extends to 6 feet. Six matching Galaxie chairs. A $129.50 value. CLEARANCE $89.50

DINETTE SUITES
Big assortment of value-packed dinette suites in all finishes and styles to suit every taste. Priced from $47.50 to $199.50

YOUR BEST BUY in TV AND STEREO
The New 1964
FLEETWOOD
NOW AT MAIS
NO MONEY DOWN
EASY TERMS

LUXURY PLATFORM ROCKER

Full size, restful — resilient spring construction. In textured fabric cover. $39.50

CRIB AND MATTRESS SET
Double drop sides, 4-position link spring. Decorated panel. Inner spring mattress included $44.50

MODERN TABLES
Step tables and coffee tables in walnut finish with arborite top. From $11.50

3-PC. CURVED SECTIONAL CHESTERFIELD
Strikingly smart, versatile, foam cushions, durable nylon covers. ONLY $249.50

NO MONEY DOWN EASY TERMS
OPEN FRIDAY TILL 9 P.M.
Mais FURNITURE and APPLIANCES LTD.
1821 COOK STREET
EV 5-2435

Pearson Pledge:

We Won't Abandon Shipyard Industry

The Canadian government has no intention of abandoning the Canadian shipbuilding industry, Prime Minister Pearson has assured the Victoria Chamber of Commerce.

The chamber yesterday received a letter from the prime minister answering a chamber telegram asking action to help maintain employment in Victoria shipyards in the face of government cancellation of a navy frigate construction program.

Chamber president E. E. Pearman, before receipt of the prime minister's letter, had already written Ottawa expressing appreciation for Mines Minister Benedickson's announcement this week of a $50,000,000 two-stage program for 12 survey and research ships.

The prime minister's letter, written before Mr. Benedickson's announcement, said in part:

"I wish to assure you that the government fully appreciates your views on the matter and the decision (to abandon the frigate program) was arrived at only after the most serious consideration.

"Because of that and because the government is very conscious of the economic implications to the shipbuilding industry and its employees, we have made clear that we have no intention of abandoning the industry that has rendered such valuable service to our country.

"I believe that the statements made in the House of Commons last week by my colleagues the minister of national defence and the minister of transport demonstrate that the government will do its full share in maintaining the shipbuilding industry in operation."

OUTPUT CLIMBS

Sweden's industrial production in the first six months of 1963 was 2 per cent higher than the same period in 1962.

Retaining Wall Planned

A retaining wall 140 feet long and 20 feet high at the highest point will be built north of Cedar Hill Cross Road as part of improvement work on Cadboro Bay Road.

Oak Bay called for tenders this week for construction of the wall, which will be made necessary by widening of the road. There now is just a bank at the spot.

TWO STAGES

The Oak Bay-provincial road improvement project is to be in two stages, with this year's portion scheduled to be done before Christmas as part of the municipality's winter work program.

ATTRACTS YOUNG

There are some 319,000 members aged 12 to 25 in the Lutheran Church in America.

Courtroom Parade

14-Day Jail Term For Impaired Driver

A 14-day jail sentence was imposed in Saanich magistrate's court yesterday on an impaired driving charge after a man was found to have a previous conviction on the same charge.

Gordon T. Parsons, 836 Vernon, was given the sentence after pleading guilty to the charge laid by police Oct. 17.

In a previous appearance in court Oct. 24, he refused to admit his previous conviction. It was read out in court yesterday.

★ ★ ★

Earl Thompson, 538 Lampson, was given a suspended sentence in city magistrate's court yesterday for illegally obtaining $79 in unemployment insurance payments.

Thompson was ordered to remain on good behaviour for a period of six months.

178 Algerians Claimed Killed

MARRAKECH (AP) — The Moroccan defence ministry says 178 Algerians were killed and 86 captured in the final stages of operations around the oasis of Hassi Beida. Moroccan losses in the last two days of border area fighting were given as 11 men killed and 35 wounded.

University Village
Blair and Shelbourne
OPEN
2-5 P.M. 7-9 P.M.

NOTICE RE-PAYMENT OF TRAFFIC FINES

Effective 8:30 a.m., Monday, November 4, 1963, all traffic and parking meter violation fines are to be paid at the Comptroller-Treasurer's Department, City Hall, Bastion Square. Office hours are 8:30 a.m. to 5:00 p.m. Monday through Friday. The payment of traffic and parking meter violation fines will no longer be accepted at the Police Station after 6:00 p.m., Friday, November 1, 1963.

Newspaper Advertising Stimulates Buying

Shop FRIDAY 'til 9 p.m. — Ample FREE PARKING

Woodward's MAYFAIR

If you insist on perfection . . . INSIST on owning a sound-superb

ELECTROHOME

of CANADA . . . *Stereo Perfection*

In Choice of Four Magnificent Models . . .

100.00 TRADE! ELECTROHOME CASTANET II

Phono with FM Stereo Radio

Great in Value and Performance!

This set will win your heart when you see and hear it! Perfect for design and craftsmanship . . . yours now at special savings, plus a generous trade in for your set in working order.

- 4 matched speaker system, reproduces every note with clarity.
- FM Stereo radio, and added feature.
- 20-watt music power output.

519.00
Trade 100.00
SALE PRICE
419.00

NO DOWN PAYMENT, 22.00 MONTHLY

FESTIVAL M
6-speaker system.
- 360° satellite sound.
- Walnut, mahogany, Swedish walnut, ebony.
- 50" w. 28" h. 17¼" d. 599.50

Terms: 29.00 per month

LA FAVETTE
- With FM Stereo radio, AM/FM tuner.
- Hand-crafted circuits. transformer powered amplifier.
- Burgundy fruitwood, mahogany, walnut, antique white.
- 48" w., 27" h., 16⅝" d. 459.50

Terms: 23.00 per month

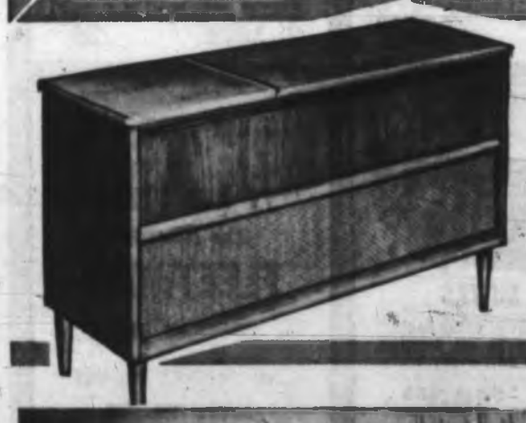

KISMET M
- 10-watt music power performance.
- Stereo tape input and output jacks.
- Swedish walnut or mahogany.
- 26" h., 44" w., 15" d. 329.50

Terms: 16.00 per month

MADISON M2
Sound you must hear to fully appreciate! Transistorized pre-amplifier. 6-speaker system. Walnut, Swedish walnut, mahogany, antique fruitwood. 58½ in. wide, 29¾ in. high, 18¾ in. deep. 725.00

Terms: 36.00 per month

CAPISTRANO
- 2-watt music power chassis with push-button controls.
- 6 matched speakers.
- Walnut, Swedish walnut, mahogany with Duradeil and oiled teak.
- 56½" w., 27" h., 17¼ d. 499.50

Terms: 24.00 per month

All models feature: Garrard Automatic changers, Jensen speakers. All guaranteed for one year!

Woodward's Stereo Centre, Second Floor

FIESTA . . . 3-Piece Bedroom Suite

by Deilcraft in new oiled walnut finish!

If you've waited for a bedroom suite with fine craftsmanship, smart styling, high quality . . . at a budget price . . . this sale is for you! Fiesta . . . a design of elegant simplicity, crafted by Deilcraft, maker of famous Electrohome products. Features 5-ply walnut veneers, solid gable construction, centre guided dovetail drawers. Suite consists:

- 34" 5-drawer chest
- 70" 9-drawer triple dresser with framed plate glass mirror (27½" x 39½") gives that extra drawer space so needed.
- 54" panel bed

SALE PRICE
3-Piece Suite
277.00

Terms: 14.00 per month

Matching night table 21.88

Woodward's Furniture, Second Floor

Woodward's Mayfair Phone 386-3322; Outside Victoria, Zenith 6544 (Toll Free). Store Hours: 9:30 to 6 p.m. Evening Shopping Thursdays and Fridays 'til 9. Closed Mondays.

WOODWARD'S *have more exciting Sportswear*

Double-Knit Wool Blouses and Jumpers

You'll acclaim "togetherness" when you see these double-knit duos that are made for each other and you. They're appearing in Victoria for the first time, at Woodward's. The blouses are white, the jumpers are yellow, powder, raspberry, navy or pink. We've illustrated just two of the collection you'll see when you come in . . . Sizes 8 to 16.

A. The demi-fit jumper has knit-braid edging the deep-V front and arms. Brass buttons and a pointed collar give the blouse jaunty airs.

35.00

B. This boucle-textured knit jumper has patch pockets, and a wear-or-not belt of fringed leather. The neckline is perfectly set off by the cowl-neck blouse.

39.95

Woodward's Ladies' Dresses, Main Floor

Autumn's Car Coats are 'Rambler' Length

Comfortable, practical — and extremely smart, of course — are the "Rambler" length coats you'll wear at the stadium, while driving, or any time you're wearing skirts or slims. You'll find them in smooth suedella, textured tweeds, and popular basketweaves, in the varied collection at Woodward's. Try on a few—see how light and warm they are, and choose the smartest for yourself. Sizes 8 to 18.

25.00 and 29.50

C. Irving Posluns black and white tweed topper with leather-trimmed collar and pockets, leather-covered buttons. Laminated and quilt-lined..... **29.50**

Woodward's Ladies' Coats, Main Floor

Bend, Stretch, Stoop in Tan Jay Stretchy Slims

The stretch-slim with the built-in "know-how," small wonder everybody wants it. Tan Jay slims are tailored from Aspen cloth—the viscose and nylon fabric that flexes with your every movement. Featuring high-rise waists with non-slip bands, removable stirrups. Black, chocolate, copen blue, gold, olive green. Sizes 10 to 18.

8.95

Also "Tan Jay" wool worsted slims in plains and plaids. Sizes 8 to 12..... **12.95**

Woodward's Ladies' Sportswear, Main Floor

The Cloche in Soft Beaver

Velvety imported beaver in a becoming cloche — our choice for wearing with Fall's tweeds and textures. The grosgrain band is fastened with a bright jewelled pin. Choose bone, mink, brown, black, rose, blue or green.

16.95

Woodward's Ladies' Millinery, Main Floor

SALE! Simulated Pearls 2 to 6 Strands, Many Styles

Group A — 2- to 6-strand pearls, in all sizes, with adjustable clasps. Sale Price, each **99c**

Group B — Pearls with crystals in 2- and 3-strand necklaces. Adjustable clasps. Sale Price, each **$1.99**

Woodward's Costume Jewellery, Main Floor

Lustrous, constantly fashionable pearls. Yours for just pin money, in dozens of exciting necklace styles. Treat yourself to a dramatic 6-strand collar or a dainty, graduated pearl chocker.

Woodward's FASHION CENTRES

Woodward's Mayfair Phone 386-3322; Outside Victoria, Zenith 6544 (Toll Free). Store Hours: 9:30 to 6 p.m. Evening Shopping Thursdays and Fridays til 9. Closed Mondays.

Filling Station Row

Protests Protested

While a citizens' protest movement against construction of a filling station near the Gordon Head university campus picked up steam yesterday, Reeve George Murdoch charged the opponents do not understand the situation.

Executive members of the Cadboro Bay Ratepayers' Association Wednesday endorsed the stand taken against the filling station by the newly-formed University District Ratepayers' Association.

The Standard Oil station at Cedar Hill Cross Road and Henderson Road is already under construction, and nearby land is zoned for shopping centre use.

CAN'T REZONE

One civic official pointed out yesterday that under terms of the Municipal Act, council cannot rezone a property once construction of a project has started.

Reeve Murdoch said yesterday there will have to be 100 per cent opposition before Oak Bay council can break its agreement with the Hudson's Bay Company about the shopping centre zoning.

STRICT CONTROL

Oak Bay has strict control over the architectural design of buildings in the two sites because of agreements written into the agreements of sale, he said.

The land was zoned according to plans drawn up by HBC at a time when it was thought there would be nearly 500 homes in the area where the university now has its new campus.

IN GOOD FAITH

Standard Oil bought the service station site in good faith, submitted four sets of plans to Oak Bay council before approval was given, and has upwards of $100,000 tied up in the property by this time, Reeve Murdoch said.

So much money has been invested in the filling station project that neither the provincial department of municipal affairs nor the Oak Bay taxpayers would ever authorize the corporation to buy the land and subdivide it for building lots, he said.

Reeve Murdoch said he offered to explain the situation to the more than 40 people who gathered to form the new ratepayers' association, but that he was told the group would organize first and learn the facts later.

The Cadboro Bay ratepayers will discuss the filling station issue during their annual general meeting in St. George's Church hall Nov. 6.

The University District Ratepayers' Association has called for a boycott of Standard Oil fuel and service station credit cards.

ASK FOR
Canadian Club
by HIRAM WALKER
THERE IS NO lighter WHISKY IN ALL THE WORLD
This advertisement is not published or displayed by the Liquor Control Board or by the Government of British Columbia.

Barbados Premier Stands Pat

BRIDGETOWN (AP) Premier Errol Barrow of Barbados stands by his claim that Canada is "failing miserably" in its financial obligations to Commonwealth neighbors in the Caribbean.

Barrow returned Wednesday night from Fredericton, N.B., where he spoke during a seminar at the University of New Brunswick.

WASTING MONEY

At the seminar he accused Canada of not providing enough financial support for Commonwealth territories in the Caribbean and of wasting money in Colombo plan aid to the Far East.

"The opposition leader in the Canadian Parliament, John Diefenbaker, also seems to feel that Canada is not supplying enough aid to Caribbean partners and the Canadian people have accepted this as true," Barrow said.

Woodward's MAYFAIR

Shop Thurs., Fri. 'til 9 P.M.

SALE!

Woodsonia Tri-Ply Stainless Steel COOKWARE

Invest in years of cooking convenience now

Quick-heating, easy-to-clean Woodsonia stainless steel cookware is an asset to the modern homemaker. Cook with less water—save vitamins and flavour. Save now on one piece or a full set.

2 pint Saucepan— Sale Price	3.99	4 pint Double Boiler — Sale Price	7.99
3 pint Saucepan— Sale Price	4.99	10" cover Fry Pan— Sale Price	6.99
4 pint Saucepan — Sale Price	5.39	7 pint Dutch Oven — Sale Price	6.99
5 pint Saucepan — Sale Price	5.99		

Special! Starter Set
Includes 2 and 5 pint saucepans, 4 pint double boiler, your choice of fry pan or dutch oven.
Sale Price, set 22.88

Woodward's Kitchenware, Main Floor

Woodward's for BUILDING SUPPLIES

- Every day low prices
- Free City-Wide Delivery
- Use your Charge Account

Prepare Your Home for winter with Woodward's choice of INSULATION

Insulate now and save on fuel bills this winter.

Zonolite — covers 26 sq. ft. 2" thick, per bag 1.49
Woodward's Handi-Wool—Covers 40 sq. ft. 2" thick or 27 sq. ft. 3" thick, per bag 1.59
Fibre Glass Rolls — covers 100 sq. ft. 2" thick, per roll 6.10
Staple Gun — For installing insulation, ceiling tile, etc. each 12.75

CEILING TILE

Pre-finished de luxe grooved. 64 sq. ft. per carton. 12"x12", 16"x16", 12"x24", 16"x32", carton 9.69

ARBORITE

Largest selection of genuine Arborite in B.C. All colours and latest patterns available. Delivered price, 4'x8' sheet 19.95

POWER TOOLS

Porter Cable electric saws in sizes to suit any job.
8¼" Porter Cable Electric Saw, 124.50
7" Porter Cable Portable Saw 89.50
CONVENIENT BUDGET TERMS CAN BE ARRANGED

DOWNPIPE

2" downpipe, 10 feet long, 1.50
2" elbows, each 30¢
Fibre Guns—for repairing flashings, eavestroughs, etc. 2½ lb. tin, 85¢; 10-lb. tin, 1.85

CEMENT

La Farge Cement, bag 1.50
Topping Mix, per bag 1.29
Mortar Mix, bag 1.29

Woodward's Hardware, Main Floor

ROOFING MATERIAL

Murray Brantford Roofing 45 lb. black roofing, 100 sq. ft. roll 3.75
55 lb. black roofing, 100 sq. ft. roll 4.25
90 lb. red, green, black roofing. 100 sq. ft. roll 6.50
Hexagon Shingles all colours. 165 lb. weight, covers 100 sq. ft. square 10.50
Square Butt Shingles, all colours, 210 lb. weight, covers 100 sq. ft. per square 12.95
Weatherbond Shingles, ideal for re-roofing. All colours covers 100 sq. ft. 125 lb. weight, per square 9.95
Heavy Saturated Tar Paper, 400 sq. ft. per roll 2.95

Getting it at Woodward's is your BEST Guarantee

2 DAY SPECIAL!

WOODSONIA PAINT GALLONS

Popular Oil or Latex Paint for Indoor or Outdoor Use — All Finishes Included

Interior—high gloss or semi-gloss oil paint, semi-gloss or flat latex.
Exterior — Porch and Floor Oil Paint, Cement Floor Latex, Oil or Latex Primer Sealer, Undercoat, Exterior Oil Primer.

Gallon
A Woodward SPECIAL
6.29

Long Handle Paint Rollers
Paint your ceiling or floor the easy way with this 7½" mohair roller with a 4 foot screw-in extension handle.
A Woodward Special 99¢

Woodward's Paints, Main Floor

Invest in Woodward's Top Quality Auto Accessories and Save!

Sale!

Sale Price
670x15
750x14
tubeless 18.88

Woodward's 'Super De Luxe' MUD and SNOW TIRES

Drive with more confidence, drive in safety, featuring deep traction tread for sure grip in mud and snow.
- 30 months road hazard warranty.
- Tires are designed to fit most Chevrolet, Pontiac, Ford, Meteor, Dodge and Plymouth models, 1949-61.
- Buy at savings, no trade required.
- Installed at no extra charge in our service stations.

Woodward's Hi-Powered Batteries

For sure-fire starting! Have a Woodward's factory fresh battery installed today. 30 month warranty. 12-Volt to fit: Chev, Pontiac, 55 and up. Plymouth, Dodge 56 and up. Ford, Meteor (most models) 56 and up. Valiant, Rambler, Studebaker, most European cars. Sale Price, exchange 16.88

6-Volt to fit: Chevrolet to 1954. Plymouth, Dodge, 1955. Ford and Meteor, 1954. Sale Price, exchange 12.88

- No charge for installation in our Service Stations.
- Batteries for other cars at similar savings.

Seat Belts for Your Car

A Safety first feature in any car. Have seat belts installed now and protect yourself and your family. Woodward's quality seat belts feature top quality 100% nylon webbing metal to metal buckle for quick release. C.S.A. and S.A.E. approved. Sale Price, each 3.99

INSTALLATION each 1.00

SALE!

Automatic Fan for 12-Volt System

Serves as a de-mister and ventilator. Cools car in summer and circulates warm air from heater in winter, keeps windows steam-free Sale Price 4.99

Battery Booster CABLES

Booster cables to assure quick, easy starting. A must for cars with automatic transmissions. These cables can be attached in a matter of seconds. Sale Price 2.44

Freezometer

the travellers friend. A handy gadget to have in your car during the winter season. You can test your own Anti-Freeze. Woodward's everyday Low Price 98¢

Woodward's
Still First in Victoria with 9 blends of gas

To supply you with the gas that's just right for your car, Woodward's offer a choice of a blend that's EXACTLY right from 9 blends. Drive in! Consult our attendants! Have them advise you on choosing the correct blend for top performance, top value for your money!

Note: No. 1 blend is Regular
No. 9 blend is Premium
Woodward's service station is open 6 days a week, Monday, Tuesday, Wednesday, Saturday, 7:30 a.m. to 6 p.m. Thursday and Friday 7:30 a.m. to 9 p.m.

Woodward's Auto Accessories, Main Floor and Service Station

Woodward's Mayfair Phone 386-3322; Outside Victoria, Zenith 6544 (Toll Free). Store Hours: 9:30 to 6 p.m. Evening Shopping Thursdays and Fridays til 9. Closed Mondays.

Shop Friday 'til 9 P.M. Ample Free Parking

Woodward's
MAYFAIR

NOW . . . ON SALE

MEN'S LAMINATED 100% WOOL TOPCOATS!

An outstanding and timely special. SAVE!

19.98 SALE PRICE

- NEW SHORTER LENGTH —SLASH POCKETS
- SPLIT RAGLAN STYLING
- PURE WOOL, WITH LAMINATED BACKING FOR LIGHTWEIGHT WARMTH!

Pure wool topcoats . . . at 19.98!!! Yes, that's right . . . and that means an almost unheard-of value! Styled with easy casual airs, tailored for long wear and comfort in fit.

- Olive, brown or grey.
- Regulars or talls.
- Sizes 36-46.

Shop early for full range of sizes, colours.

Woodward's Men's Clothing
Main Floor

SALE! TERYLENE Shirts

Absolutely NO ironing needed! It's your day to shop for these shirt "gems" at a price you'll welcome! Terylene Luxura by C.I.L. shirts that rinse out with ease, dry in minutes, ready to wear without even the touch of an iron. Finely tailored, styled with Kent collars, convertible cuffs. Fine stripes or checks in assorted colours on white backgrounds. 14½-17.

SALE PRICE 6.66

Woodward's Men's Clothing
Main Floor

McHale Dress Shoes

Distinctive McHale shoes, worthy of your finest apparel. High-grade leathers in choice of black or brown. Sizes 6 to 12.

- Balmorals or moccasin vamp styles in black or smooth leathers. Pair 22.95
- Moccasin vamp in brown grain 24.95

Woodward's Men's Shoes

7-Star Work Boots

Rugged boots, well known for long wear and comfort on the job. Built to Woodward's specifications for satisfaction. Brown, oil-tanned leather uppers, neo-cork or zebra cord soles. Sizes 6-12.

- 6" laced boots 12.95
- Romeo slip-ons, cork soles 11.95
- Safety toe oxfords, neo-cord soles, pair 14.95
- Safety Toe Boots 16.95

Woodward's Men's Shoes

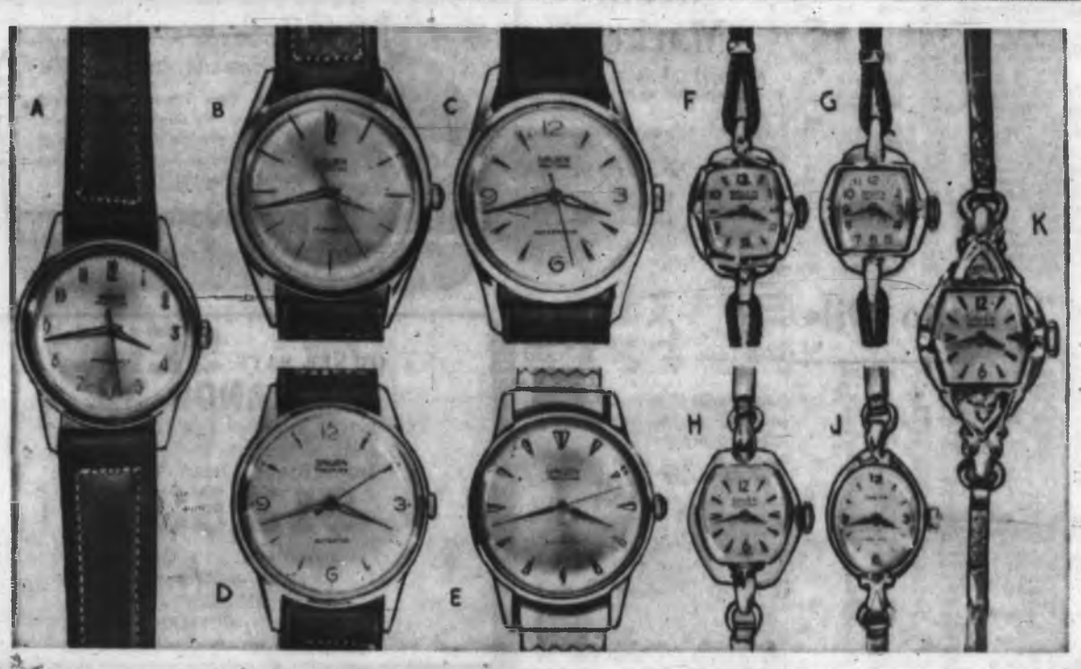

Sale! "Gruen" Watches

Men's and women's styles in white or yellow cases
Dependable, 17, 21 30-jewel movements! 10 price groups!

Now is the time to think ahead to gift-time and pick from these beautiful watches at these SPECIAL prices. Simple or ornate designs . . . all crafted for lasting and satisfactory use. Come in! Phone or write! Shop NOW!

- Men's 17-jewel, white or yellow case, shock resistant. A WOODWARD SPECIAL 19.88
- Ladies' 17-jewel, yellow or white case, shock resistant. A WOODWARD SPECIAL 19.88
- Men's 17-jewel, yellow or white case, expansion bracelet. A WOODWARD SPECIAL 29.88
- Ladies', yellow or white case with expansion bracelet. A WOODWARD SPECIAL 29.88
- Men's Automatic watch with yellow or white case. A WOODWARD SPECIAL 39.88
- Ladies' Petite Style, yellow or white case. A WOODWARD SPECIAL 39.88
- Ladies' ornately designed case, white or yellow. A WOODWARD SPECIAL 49.88
- Men's Automatic, yellow or black dial. A WOODWARD SPECIAL 49.88
- Men's automatic calendar watch. A WOODWARD SPECIAL 59.88
- Ladies' Diamond-set watch. A WOODWARD SPECIAL 59.88

Woodward's Clocks and Watches, Main Floor

"Fieldcrest" SALE

. . . Bathroom and Bedroom Ensembles In Matched "Country Garden" Designs.

"Country Garden" Sheets and Slips

Super-fine, white duracale sheets with pink, blue or gold florals. Note extra lengths.

Sale Prices,
72"x108", or twin fitted, each 4.88
81"x108", or double, fitted each 6.44
Matching Slips, pair 3.44

186-Thread Count Plain-Hem Sheets

Silken-smooth "Fieldcrest" duracale sheets with plain hems.

Sale Prices,
72"x108" or twin fitted each 3.99
81"x108" or double fitted each 4.44
Matching slips, pair 2.22

Extra Long! Fieldcrest Blanket

Softly napped rayon and orlon in solid coloured pink, blue, lemon, beige, green or white. Double bed 72"x90".

Sale Price, each **7.88**

"Country Garden" Bath Mat Set

"Fieldcrest" floral printed chenille set in pink, gold or blue on white. Sale Prices,

24"x36" oblong rug 8.88
Seat cover 3.88

Woodward's Linens and Domestics, Second Floor

"Country Garden" Terry Towel Sets

Luxurious cotton-rayon towels with fringed ends. Blue, gold or pink on white. Sale Prices,

Bath, 24"x46" each 2.68
Hand, 16"x26" each 1.88
Wash Cloth, each ..... 68¢

Wooward's Staples

Woodward's Mayfair Phone 386-3322; Outside Victoria, Zenith 6544 (Toll Free). Store Hours: 9:30 to 6 p.m. Evening Shopping Thursdays and Fridays til 9. Closed Mondays.

Stock Quotations-Market Reports

Toronto Industrials

Quotations in cents unless marked $.
x—Odd lot. xd—Ex-dividend. xr—Ex-rights. xw—Ex-warrants. Net change is from previous board-lot closing sale.

Stock	Sales	High	Low	Close	Net Ch'ge
Abitibi	3185	49¾	49¼	49¾	— ¼
Acklnd	100	460	460	460	+ 10
Alta Dist	800	275	270	275	+5
Alta Dis vt	300	255	250	250	—5
Alta Dis w	322	80	80	80	
Alta Gas	1929	28¾	27¾	28¾	+ ¾
Alta Gas pr	25	110	110	110	+1¼
Alta Gas w	325	775	775	775	+5
Alg Cen	137	24¼	24¼	24¼	— ¼
Algoma	1770	39	36½	38	
Algonquin	100	11¾	11¾	11¾	— ¼
Alumini	6843	27¾	27¼	27¼	+ ¼
Alum 4¼ pr	425	40¾	40¾	40¾	
Alum 1pr 4	225	22¼	22¼	22¼	
Alum 2pr 4¼	105	48¾	48¾	48¾	
Argus	330	12¼	12	12	
Arg Bpr	185	32½	32	32½	+ ¼
Arg C Ppr	505	9¾	9¾	9¾	— ¼
Arg 250 pr	50	32¾	32¾	32¾	+ ¾
Ash Temple	x150	17	16¾	17	
Ashdown B	845	8	8	8	
Atlas 6pr	35	26¾	26¼	26¼	
Atl Sugar	1015	18¾	18¼	18¾	+ ¾
Atl Sug A	150	23¾	23¾	23¾	+ ¼
Bank Mont	498	64¼	64	64¼	+ ¼
Bank NS	525	71¼	71¼	71¼	
Bath P A	25	33¼	33¼	33¼	— ¼
Beatty n	25	13	13	13	
Beatty A	25	9¾	9¾	9¾	
Bell Phone	3359	54½	54¼	54¼	
Bowater pr	25	32¾	32¾	32¾	
Bowat pr	425	30½	30	30½	
Bowater	100	6¾	6¾	6¾	
Brazil	4002	240	225	230	—15
BA Oil	2315	28	27¾	28	+ ¼
BC Forest	875	22¾	22¾	22¾	— ¼
BC Pow	3029	24¾	24¼	24¾	+ ¼
BC Sugar	1700	42½	42½	42½	— ½
BC Sugar pr	2	119¾	119¾	119¾	
BC Phone	200	56¾	56¼	56¼	— ¼
BCPh 6pr	x1	109	109	109	
BCPh 5½pr	10	108	108	108	
BCPh 4½pr	x15	89¾	89	89	
Brown vd	158	15¾	15¾	15¾	— ¾
Bruck A	x50	24½	24½	24½	
Build Prod	250	23¾	23¾	23¾	+ ¼
Bulolo	250	5¼	5	5¼	+ ¼
Burns	325	9¾	9¾	9¾	
Burrard A	920	8	8	8	
Cabol	x130	36	36	36	
Cal Power	1750	37½	36¾	37¼	— ¼
Can Bread	400	35¼	35	35¼	+ ¼
Can Cem	30	37¼	37¼	37¼	+ ¼
Can Cempr	51	28	28	28	+ ¼
CD Bug	143	25¾	25	25	— ¼
CI Finlay	660	23	22¼	22¾	+ ¾
Can Malt	150	21¼	21¼	21¼	— ¼
C Pack B	225	64¼	64	64	— ¼
C Safe 4pr	145	97	96¼	96½	—1¼
CSL	1190	37¾	37¼	37¾	
CSL pr	150	13¾	13¾	13¾	+ ¼
Can Wire B	190	12¾	12¾	12¾	+ ¼
CAE	1825	11¼	11	11	— ¼
C Brew	14130	10¼	10	10¼	
CBrew Apr	175	30¾	30¾	30¾	+ ¼
CBrew Bpr	300	33	33	33	— ¼
Can Alm A	245	8¾	8¾	8¾	
CBal A w	950	125	115	125	+10
CBal B w	200	115	115	115	
Cdn Can A	x15	12¾	12¾	12¾	
C Chem w	16275	590	565	580	—10
C Collieries	700	9¾	9¼	9¾	+ ¼
C Coll 6Bpr	x50	18¾	18¾	18¾	
C Curt W	600	53	53	53	+9
C Dredge	3350	375	350	370	+10
C Pound	4100	425	390	395	+10
C Pound pr	348	118¾	116¼	118¼	+ ¼
CGE pr	75	37	37	37	
Cdn G Inv	116	43¾	43	43	— ¾
CG Sec B	500	18¾	18¾	18¾	
CHydro	1000	19¾	19¼	19¾	— ¼
C Imp Bk C	1449	66¼	65¾	65¾	— ¼
Cfnd Gas	100	9	9	9	— ¼
C Ind Gaspr	700	13	12¾	13	
CIL	766	18¾	18	18¾	+ ¼
C Mare	100	390	390	390	
CPR	10205	35¾	34¾	35¾	+ ¾
Cdn Pet pr	4908	31	30¾	31	+ ¾
C Tire	150	39¼	38	38	—1¾
C Tire A	145	30¼	30¼	30¼	
C Util	25	32¾	32¾	32¾	
C Util pr	10	100¼	100¼	100¼	+ ¼
CWN Gaspé	x5	17¼	17	17	
CW Prop	1100	15	15	15	—25
Cap Bldg	1300	200	195	195	
Checoll	6995	13¼	12¾	13	— ¼
Chrysler	x15	100	100	100	
CKP Dev	x15	12¾	12¾	12¾	
Clairtone	400	7¼	7¼	7¼	— ¾
Clairton w	1100	315	C Fund	310	—10
Cochb-DA	100	15	15	15	
C Cell	1509	8¾	8¼	8¾	+ ¼
Con Bldg pr	200	8¾	8¾	8¾	— ¼
Con Bldg wt	4400	625	580	580	—20
Con Gas	2242	29¾	29¾	29¾	— ¼
Con M S	2242	25¾	25¾	25¾	— ¼
Con Gas	4917	111¾	111¼	111¾	+ ¼
Corby vt	125	18¾	18¾	18¾	+ ¼
Coronation	1000	6¼	6¼	6¼	
Coron 2pr	500	8¾	8¼	8¼	— ¼
Cosmos	100	10¾	10¾	10¾	
Crain RL	x50	15	15	15	
Crown Tr	25	70	70	70	
Crush Int	1820	14¼	14¼	14¼	— ¼
Dist Seag	1169	55	52¼	55	+ ¼
Dom Ang	788	16	16	16	
D Bridge	875	16¾	16¾	16¾	
Dom Elect	1460	12¾	12¾	12¾	
Dofasco	941	66¾	66¾	66¾	— ¼
Dom Glass	750	118	118	118	— ¾
D Glass pr	x55	19	19	19	
D Scot pr	25	50	50	50	
Donco	510	15¼	15¼	15¼	— ¼
Dom Stores	2725	16	15¾	16	— ¼
Dom Tar	4958	17¼	17¼	17¼	
Dom Text	1069	21¼	21	21¼	+2
Du Pont	300	39¾	39¼	39¼	
Eaton Inv	500	8¾	8¾	8¾	+ ¼
Eddy Mat	130	37¼	37	37	—1
Exquisite	100	7¼	7¼	7¼	
Exquisite pr	150	10¾	10¾	10¾	+ ¼
Falcon	2804	54¼	54	54¼	+ ¾
Fam Play	290	18¾	18¾	18¾	— ¼
Fanny F	120	31	31	31	
Fleet Mfg	500	32	32	32	—3
Ford UK	25	36	36	36	—2
Ford Cda	140	182¼	180	180	—2
Fndtn	150	8¾	8¼	8¼	+ ¼
Fraser	200	29¾	29¾	29¾	— ¾
Fruehauf	100	7	7	7	— ¼
Gat 5pr pr	160	101	101	101	+1
Gen Bake	200	15	15	15	— ¼
GMC	404	94	92¼	93¾	— ¾
GP Drill A	1175	100	95	100	+2
GB Wares	150	12¾	12¾	12¾	
GB W pr	x20	89	89	89	
Globe A	x50	10	10	10	
G Mark B	x25	9¾	9¾	9¾	
Grafton A	x25	11	11	11	
GL Paper	1065	22¾	22	22¾	— ¾
GL Power	1600	23¾	23¼	23¾	— ¼
GN Cap	200	9¾	9¾	9¾	
GN Cap pr	40	46¼	46¼	46¼	
GHC 30 pr	180	45¼	50	50	
GN Cap w	x117	41	41	41	
GN Cas Bw	280	140	140	140	—10
Great West	x10	32¼	32¼	32¼	
Gr Alg G	x5	17	17	17	
Gr Wpg vt	3000	17	16¾	16¾	+ ¼
Gr Wpg w	25	70	70	70	—5
Greyhnd	2298	11¾	11	11	— ¼
Guar Tr	x5	61¼	61¼	61¼	
H Cotton pr	70	98	98	98	+1
Hand ChemA	x50	9	9	9	
Hardee	975	220	215	215	
Hard Carp	375	30	30	30	+ ¼
Hawker-S	233	5¾	5¾	5¾	+ ¼
Hawker pr	50	97	97	97	
Hayes Sd	1020	19¾	18¾	18¾	—1
Home A	1341	13¾	13¼	13¾	+ ¼
Home B	451	14¾	14¼	14¾	+ ¼
Horne Pf	4575	245	240	245	+5
HBC xd	400	15	14¾	14¾	
Hur Erie	1355	66¾	65¾	66¾	— ¼
Husky	1500	56	55	56	
Imp Life	505	169¾	169¾	169¾	— ¼
Imp Oil	2548	43	42¾	43	+ ¾
Imp Tob	1010	68	67¾	67¾	+ ¼
Ind Accep	1325	23¾	23¾	23¾	+ ¼
Ind Min	350	7¾	7¾	7¾	
Ind Wire	400	55	55	55	—5
Inglis	x50	460	460	460	
Inland Gas	1000	6¾	6¼	6¾	
Inland Gpr	x25	18¾	18¾	18¾	
Inland Cem	400	56	56	56	+1
Int-City Gas	300	8	8	8	
Int Bronze	100	24	24	24	+2
IMC	200	71	69¼	70	+1¾
Int Nickel	1271	65¼	65	65¼	+ ¼
Int Util	570	23¾	23¼	23¾	
Int Util pr	x10	47¾	47¾	47¾	
Inter PL	400	34¼	33½	33½	—¾
Int Stl P	3455	335	325	335	
Inv Syn A	205	35¾	32¼	32¾	— ¼
Jamaica PS	125	10	10	10	— ¼
Jefferson	1080	8¾	7¼	7¼	— ¼
Jeff Bw	3250	285	270	270	
Jockey C	2425	335	330	330	—5
Jack C pr	130	10¾	10¾	10¾	+ ¼
Jack C B pr	x25	10¾	10¾	10¾	
Jack wts	10600	56	51	51	—5
Kelly D A	250	5¾	5¾	5¾	
Kelly wts	300	180	170	170	
Kelvinator	300	9¾	9¾	9¾	
Labatt	725	117¼	117	117	— ¼
Lafarge A	x25	6¾	6¾	6¾	
LOnt Cem	1400	260	250	260	+10
L O Cem w	400	45	45	45	
Lakeland	1200	475	470	475	+5
Lakeland pr	145	20	20	20	+ ¼
Lakeld wts	340	270	265	265	—1
Laura Sec	480	16¼	16	16¼	— ¼
Lau Flin	1585	13¼	13	13¼	— ¼
Lau Flin 6¼	200	20¾	20¾	20¾	+ ¼
Lau F 200	215	37¾	37¼	37¼	
Lau F 125	150	39¾	39¾	39¾	
Leland	300	380	375	375	—5
Levy	723	21¾	21¾	21¾	— ¼
Levy 2pr	825	12¾	12¾	12¾	— ¼
LobCo A	2455	17¾	7¼	7¾	
LobCo B	1945	8	7¾	7¾	— ¼
LobCo pr	50	49	49	49	+ ¼
Lob 1pr	300	32	31¾	32	+ ¾
Lob Inc	350	7¾	7¼	7¾	— ¼
Loeb M	275	19¾	19¾	19¾	+ ¼
Macleods A	x110	23¾	23¾	23¾	
Macmill B	2245	25¾	25¼	25¾	— ¼
M Leaf Mill	155	15¾	15¾	15¾	+ ¼
Mass-F	5774	16¼	16	16¼	+ ¼
Mass-F 5¼	65	110	109	110	+3
McCabe	25	50	50	50	
MEPC	700	310	310	310	+5
Met Stores	100	88¾	8¾	8¾	+ ¼
Met Storesp	x50	22	22	22	
Mid Pac	3150	450	440	450	
Mid-West	3600	230	225	230	
Molson A	430	28¾	28¾	28¾	+ ¼
Molson B	100	29¼	29¼	29¼	
Mon Foods	200	8	8	8	
Mont Loco	425	11¾	11¾	11¾	— ¼
Moore	1560	51	50¼	51	+ ¾
Mtman A	450	10	10	10	
Morse B	300	6¾	6¾	6¾	— ¾
Nat Con w	200	145	145	145	—5
Nat Drug	300	16¼	16	16¼	+ ¼
Nat Hees	x6	100	100	100	
Nat Hees pr	x25	320	320	320	
Nat Trust	1150	27¾	27	27	— ¾
Noranda	1870	38	37¾	38	+ ¼
NO Nat	615	18¾	18¼	18¾	+ ¼
Nor Phone	191	8¾	8¾	8¾	
NS LP	100	24¼	24¼	24¼	— ¼
Ocean Cem	250	12¾	12¾	12¾	
Ogilvie	1065	13¾	13¾	13¾	— ¼
Ont Steel	700	20¾	20¾	20¾	— ¼
Oshawa A	300	37¾	37	37¼	+ ¼
Pac Pete	2569	12¾	11¾	12¾	+ ¼
Pac Pete w	40	615	615	615	+5
Page-Hers	1004	19	18¾	19	
Pbina	x5	7	7	7	
Phantom	600	185	175	175	—15
Photo Eng	225	14¼	14¼	14¼	— ¼
Pow Corp	1885	10¾	10¾	10¾	— ¼
Prem Tr	10	335	335	335	+10
Price Bros	930	38¾	38¼	38¾	
QN Gas	3032	7¾	7¾	7¾	— ¼
QN Gas pr	267	104¼	103¼	104	— ¼
NQ Gas 5pw	400	33	33	33	—2
QN Gas 63w	x80	430	430	430	
Reid Litho	40	49¾	49¾	49¾	+ ¼
Reitman A	150	10	10	10	+1
Revelstoke	667	9	8¾	9	+ ¼
Revlstk pr	x120	22	22	22	
Revenue pr	300	24¼	23	24¼	+1
Robertson	x50	10¾	10¾	10¾	
R-Nodwell	x10	375	375	375	
R Little	x5	15	15	15	
R Little A	x25	19	19	19	
Rockwer pr	x25	7¼	7¼	7¼	
Rothman	4350	8¾	8¼	8¾	+ ¼
Rockwell	2078	45¾	45¾	45¾	— ¼
Royal Bank	1072	73¾	73¼	73¾	— ¾
Russel M	x10	10	10	10	
St Maurice	4108	41	40	40	—1
Salada	1580	11¼	11¼	11¼	— ¼
Sayvette	650	395	395	395	—5
Seven Arts	228	8	8	8	—¼
Shawin Ind	400	495	495	495	
Shell Can	4798	17	16¾	17	+ ¼
Shell I pr	125	27	27	27	
Shell I wts	2210	590	565	565	
Shelly's	110	435	435	435	
Silverwd A	200	14	14	14	
Simpsons	1325	38	37¼	37¼	— ¼
SKD Mfg	109	300	300	300	+5
Slater Steel	x25	10	10	10	
Slat Steel pr	325	20¼	20¼	20¼	— ¼
Southam	2070	29¾	29¼	29	
SI Radio	170	9¾	9¾	9¾	
Steel Can	6085	22¾	22¾	22¾	— ¼
Ster Tr	100	58	57	58	+1
Suprest ord	475	17¾	17¼	17¾	— ¼
Tamblyn	x25	19¾	19¾	19¾	
Tancord	100	350	350	350	+25
Texaco	125	52¾	52¾	52¾	+ ¼
Thd CG Inv	420	8¾	8¼	8¾	— ¼
Tor-Dom Bk	300	62¾	61¾	62	— ¼
Tor Iron A	485	13¾	13¾	13¾	+ ¼
Tor Star pr	x5	59¾	59¾	59¾	
Tower	100	63	63	63	
T Fin A	2155	11¼	11	11¼	+ ¼
T Fin 6 C Fund	100	10	10	10	— ¼
Tr Can PL	6436	33¾	33¾	33	+1
Trans-Mt	5180	15¼	15	15	— ¼
Turbid A pr	100	23¾	23¾	23¾	— ¼
Un Ace 2pr	x65	11¼	11¼	11¼	
Un Gas	2552	21	20¾	21	+ ¼
U Gas Bpr	x5	54¼	54¼	54¼	
U Corp A	215	29¾	29¾	29¾	
U Corp B	325	27	27	27	— ¼
U Corp 6p	150	30	30	30	—¾
U Fuel A	x10	29	29	29	
Un Steel	795	410	405	410	+10
Vic G Tr	150	15¼	15¼	15¼	— ¼
Walk GW	542	57	57	57	
Webb Knp	500	64	64	64	
Westcoast	951	15¾	15¾	15¾	— ¼
Wcoast vt	x25	10¾	10¾	10¾	
W Suppl A	100	12	12	12	— ¼
Westfair	25	39¾	39¾	39¾	+ ¾
W Pacific	645	19	18¾	19	+ ¼
Weston A	1750	16¾	16¼	16¼	— ¼
Weston B	1957	16¾	16	16¼	— ¼
Wstn Spr	60	108¼	108	108¼	
West A wts	300	85	840	840	—15
White Pass	300	8¾	8¼	8¼	+ ¾
Wood J	100	8	8	8	
Woodwd A	858	21¼	21¼	21¾	— ¼
Wdwd A	240	690	680	680	—8
Y Knit A	200	375	375	375	
Y Knit B	200	50	50	50	
Zenith	200	480	480	480	

Active Stocks

NEW YORK

Volume		Close	Change
270600	Amer Photo	12¼	+1¼
210700	RCA	65¼	+3¾
200600	Gen Motors	87¼	+¾
92000	Sunray DX	34	—2¼
79700	Penick Ford	24¼	+ ¾
71700	Sperry Rd	17¼	unch.
66400	Chrysler	88¼	+1¼
65600	Cons Mills	13¾	+1¾
44600	Martin M	38¾	+ ¾
40800	Raytheon	29¾	— ¼
40800	Zenith	46¾	+3¾
40700	Ford Motors	92¼	+ ¼
40300	Yale & Towne	35	— ¼
38600	Gulf Oil	47¼	— ¾
37800	Std Oil NJ	72	+ ¾
	MONTREAL		
13000	Power Corp 2nd pfd	21¼	unch.
12100	Cons Glass	12½	— ¼
10300	Argus C pfd	9¾	— ¼
9985	Cdn Brew	9¾	— ¼
5600	Trans Can Corp	10¼	+ ¾
5200	Can Cement	37¼	+ ¼
5000	CPR	35	+ ¼
4700	Bell Tel	54	— ¼
4500	Shop & Save	31¼	unch.
4000	Steinb	22¼	— ¾
	Mines and Oils		
40000	Amberstone	8¼	unch.
39400	Northern Exp	1.99	+.14
30700	Brunswn	29	+3
28000	Tazin	12¼	— ¼
18000	Commercial	78	+1

Toronto Mines

Stock	Sales	High	Low	Close	Net Ch'ge
Acad Uran	550	4¼	4¼	4¼	
Acupr	5800	43	40	43	
Advocate	2400	700	690	700	+5
Akaitcho	5500	33	31	33	+1
All Pichore	5200	24¼	22	24¼	+2¼
Am Larder	2500	17	17	17	+ ¼
Amal Rare	7050	12	10	12	—1
Anacon	6366	26¼	25	26¼	+3¼
Anglo Hur	325	10¼	10¼	10¼	
Ang Rouyn	1000	13	13	13	—1
Area	1100	102	102	102	—1
Arjon	8700	16	15	15	—2
A Arcadia	8750	41	40	40	
A Arcad Bw	1300	15	15	15	
Atlas Yk	500	7	7	7	
Affin-Rul	2000	7	7	7	
Aumaq	23500	5¼	5	5	
Aunor	100	365	365	365	
Barex	1000	56	56	56	—2
Base Mets	1500	7	7	7	
Baska	3000	9	9	9	
B-Dug	9574	21¼	20	21¼	—1¼
Belcher	3300	36	36	36	— ¼
Bethlm	2950	735	720	735	+15
Bevcon	93984	16	14	14¼	—1¼
Bibis	16700	24	22	24	
Bidcop	2000	8¼	8¼	8¼	
Black Bay	4000	12¼	11¼	12	+1¼
Bouzan	25000	64	64	64	+1
Bralorne	385	415	410	415	+5
Brool Reef	1000	20¼	20¼	20¼	
Brunswk	13715	595	535	590	+60
Buff Ank	3700	287	280	280	—3
Cambio	500	87	87	87	+1
Camp Chib	49453	325	290	310	—25
C Tung	4000	49	48	48	—1
C Astoria	9533	7	6¾	6¾	
C Austral	2500	7	6	7	+1
C Dyno	8800	93	90	93	+2
C Malart	3500	42¼	42	42	
C Silica	300	102	102	102	
Candore	6666	13	10	12	—1
Captain	2000	7	7	7	+ ¼
Cariboo	18500	72	69	72	+7
Cassiar	695	10¾	10¾	10¾	
Cayzor	1400	15	15	15	
Cent Pat	200	109	109	109	—1
Cent Pore	1000	6	6	6	
Cheskirk	3000	6	5¼	5¼	— ¼
Chester	8525	15	15	15	+1
Chib Kay	2000	10¼	10¼	10¼	— ¼
Chib M	4600	30	28	28	—3
Chime	31538	81	76	79	+1
Chism	2100	125	120	125	+12
Coch Will	400	380	380	380	—5
Cobb Met	2000	19	19	19	
Coniagas	1500	55	51	55	+5
Con Shaw	5600	33	30¼	33	— ¼
C Bellek	9000	9	8	8½	—1
C Callinan	500	6	6	6	—1
C Discov	4300	86	85	86	+2
C Fen	1200	15	15	15	
Con Gillies	2000	6	6	6	
C Halli	600	15¼	15¼	15¼	— ¼
C Marcus	500	115	115	115	
C Mogul	28860	152	145	148	—3
C Morrison	4500	45	45	45	
C Mosher	700	165	156	156	—9
Con Nichol	1000	4	4	4	— ¼
C Norhld	6000	19	18¼	18¼	—1
C Rambler	400	105	105	105	
C Red Pop	1900	10	10	10	
C Sannorm	8000	5	5	5	
Convest	100	405	405	405	
Cop-Man	8563	11	11	11	— ¼
Coulee	6200	28	27	27	
Courvan	625	16	14	16	
Craigmt	1375	18¾	18¾	18¾	— ¼
Crestnr	30275	19¼	18¾	19	—1
Crowpat	5025	8	8	8	— ¼
Cusco	5000	9¼	9	9	— ¼
Dasring	2000	11¼	11¼	11¼	+ ¼
D'Aragon	2000	17	16¼	16¼	— ¼
De Cour	625	6	6	6	
Deer Horn	3000	57	55	56	
D'Eldona	500	9	9	9	
Delhi Pac	25750	31	29¼	30	
Delnite	2121	71	71	71	
Denison	1317	19¼	19¼	19¼	+ ¼
Dickson	1516	315	315	320	
Dome	500	27¼	27¼	27¼	— ¼
Donalda	2200	9¼	9¼	9¼	—1¼
East Mal	400	200	200	200	
East Sull	305	250	250	250	—10
Elder	1000	79	79	79	+8
El Sol	2072	6¼	6¼	6¼	+ ¼
Faraday	2000	109	109	109	—2
Fwest T	16000	13	13	13	+1
Fatima	6000	14	14	14	
Frncoeur	4000	10¼	10	10	
Frobex	325	70	70	70	—2
Geco Mines	610	30¼	30¼	30¼	
Genex	1300	10	10	10	
Giant YK	224	10¾	10¼	10¾	
GTP Mining	2500	18¼	13¼	13¼	— ¾
Goldray	1300	20	20	20	+ ¼
Grandroy	982	14	14	14	+1
Grandue	3830	435	420	435	
Guich	1300	6	6	6	
Gunnar	985	810	805	805	
Hard Rock	12000	13	13	13	
Har Min	500	8	8	8	
Heasps	5500	12¼	12¼	12¼	—1
Hastings	2500	88	85	85	—3
Headway	2000	18	17½	17½	
Heath	4500	4¼	4¼	4¾	
High Bell	600	325	310	325	+15
Hollinger	1075	26¾	26¼	26¾	+ ¼
Hud Bay	370	58¼	58	58¼	+ ¼
Hydra Ex	13200	28¾	25	25	—2
Iso	97355	180	162	180	+12
J Walte	4000	17¼	15	15	—3
Jacobus	5500	17	16¼	16¼	
Jaye Expl	1000	9¼	9¼	9¼	+ ¼
Joburke	500	8	8	8	+ ¼
Joliet	1500	23¼	23¼	23¼	
Joutel	25800	82	79	80	—4
Jowsey	10094	27	26	26	—1
Jetex	2120	31	30	31	
Keeley F	3000	17¼	17¼	17¼	— ¼
Kenville	500	6	6	6	
Kerr Add	4690	660	650	660	+5
Kirk Min	2500	15	15	15	—1
Kirk Town	4000	14	14	14	
Kopan	10775	14	13¾	14	+ ¼
Lab Min	450	34¼	34	34	
L Dufault	800	780	780	780	—10
L Oil	2500	18	16¼	17¼	+ ¼

REX BELL, JR.

MRS. JOHN FITZGERALD

* * *

Names in the News

Hit-Run Score Evened By Victim's Ambulance

DENVER — An ambulance carrying a dying six-year-old boy from the scene of a hit-and-run accident struck and critically injured a woman who later admitted driving the car which hit the boy.

The boy who died about half an hour after the accident, was **Preston Smith**, the woman, who is in serious condition in hospital, **Mrs. Marie Chapel**, 33.

Police said the rented car the woman was driving was found about a block from where the woman was struck.

* * *

HOLLYWOOD—Son of the "It Girl," **Clara Bow, Rex Bell**, 28, is making his debut at Paramount Studio — the same studio at which his mother got her start in a film called "Wings" in 1927. Rex Jr. lives in Reno.

* * *

BOSTON — **Mrs. John F. Fitzgerald**, maternal grandmother of **President Kennedy** and widow of **John F. Fitzgerald**, twice mayor of Boston and three times congressman, celebrated her 98th birthday yesterday.

* * *

MEXICO CITY—The newspaper Novedades yesterday quoted Mexican actor-director **Emilio (Indio) Fernandez** as saying he and U.S. film actress **Ava Gardner** will be married on Saturday.

The report originated in Puerto Vallarta, where Miss Gardner is filming the "Night of the Iguana" with **Richard Burton**, and Fernandez is co-director with **John Huston**.

PHILADELPHIA — Nine men including the boss of Cosa Nostra in Philadelphia, **Angelo Bruno**, were indicted yesterday in connection with an interstate "Shylock" loan shark racket. The men are alleged to have threatened injury and death to people who borrowed money from them at usurious rates.

* * *

HIGH WYCOMBE, England—**Dmytro Mliawyz**, 45, was fined five pounds ($14) for drunkenness despite his plea that "I have been worrying about being worried."

* * *

TAIPEI — **President Chiang Kai-chek** of Nationalist China had a birthday Thursday and this capital celebrated the event. By his own reckoning Chiang was 77. By the Western calendar he was 78.

* * *

MESQUITE, Tex.—It's getting mighty dry in Texas, where rainfall is about one-half of normal. **Ellis Bourchardt**, a cattle buyer, reported "one crack in the ground was 12 inches wide and 10 feet deep" near this Dallas county town.

* * *

MIDDLETOWN, Conn. — The father of **Mme. Ngo Dinh Nhu**, fiery first lady of South Viet Nam, has publicly disowned his daughter because of her allegiance to her country's ruling regime.

Dr. Tran Van Chuong, former South Viet Nam ambassador to the United States, said in a speech at Wesleyan University, "My daughter is no longer my daughter."

LONDON — Bus driver **Arthur Brett** received minor injuries when he fell off a bus on route to a dinner honoring him for 40 years driving without an accident.

* * *

OLYMPIA, Wash. — You think you've got problems with traffic? **John Mladinov**, reporting on a traffic study he heads, said Wednesday he fed a problem to an electric computer. The machine's answer: "This problem is too big for this machine."

* * *

BUDAPEST — The Hungarian news agency MTI said yesterday **Valentina Tereshkova**, 26, the first woman in space, will marry **Andrian Nikolayev**, 34, the third Soviet man in space, in Moscow probably on Nov. 2.

* * *

STOURBRIDGE, England — **Fred Bristow** is alive again and never mind that memorial to him in the parish church. It was his brother who died in 1918 but the town, not knowing this, carved Fred's name on the memorial. Fred let it stand but he did protest to the council. Last week he made a real squawk and it was removed. It still glints from the church stained-glass window, however.

SALE

SPECTACULAR CLEARANCE PRICES

TELMAC

NO MONEY DOWN

Who Accuses Whom?

* * * * * *

Socred Freed of Sign Charge After Mixup

The question of who is the accused and who is the accuser arose in city magistrate's court yesterday.

The court action ended with Social Credit worker Carlos Bellagente, 1029 Meares, being acquitted on a charge of erecting signs without a permit.

During the session Bellagente accused city building inspector A. J. James of taking the law into his own hands when Social Credit campaign signs were torn down by the inspector because they had been put up without a permit.

Mr. James testified Bellagente had applied for permission Sept. 23 to put up the signs but permission was refused because the properties involved were zoned residentially.

Later that day, he testified, he had driven along Fort Street and noticed the signs in place. Several days later, after talking to Bellagente, James took the signs down.

During the session Bellagente called James the accused and was corrected by Magistrate William Ostler. He pointed out James was the witness and Bellagente was the accused.

"He's my accused," replied Bellagente.

"Not in this court room," said Magistrate Ostler.

Magistrate Ostler ruled the prosecution had not established that Bellagente had personally put up the signs and dismissed the case.

Moscow-U.S. Air Run Out

WASHINGTON (AP) — The U.S. and Russia have quietly shelved the idea of establishing a direct New York-Moscow air service. Officials declined to say why, but there were hints that neither side was too enthusiastic about it at the end of the summer tourist season.

Peninsula Players In Comedy Tonight

The Peninsula Players who, last season, covered themselves with glory in the Provincial Drama Festival, start the new season this evening.

The play is Vernon Sylvaine's comedy As Long As They're Happy and the cast has nearly all those who did so well in competition last spring, including best actress Margaret Dixon.

The director is the same, too, Nell Horth and the players are Joan Henriksen, Margaret Dixon, Pat Montgomery, Phyl Lewar, Vivian Cowan, Ken Smith, Joe Fenton, Doug Taylor, Chuck Swannell and Herb Drew.

The play is on tonight and tomorrow: 8:15 p.m. at the Legion Hall on Mills Road.

SELL YOUR COINS TO YOUR LOCAL COIN DEALERS

For a square deal sell to any of Victoria's established coin dealers, who resell to local collectors and visiting tourists, and who pay without resorting to questionable publicity and high pressure advertising, same and better prices than transient dealers.
Your local dealers are always glad to assist young collectors, and identify or value your coins and medals and are all members of the Victoria Numismatic Society.

Roger Newberry Antique and Coin Shop ------ 839 Fort St.
Phone 383-6641

Victoria Coin Shop ---------- 841 Fort St.
Phone 384-9168 (evenings)

Captain's Antique & Coin Shop, 1014 Cook St.
Phone 382-1258

M. J. O'Brien --- 331 Yarrow Bldg., 645 Fort St.
Phone 386-4632

NEWSPAPER ADVERTISING STIMULATES BUYING

31 New Citizens Get Certificates Nov. 6

Thirty-one candidates will receive certificates of Canadian citizenship at a ceremony at 10 a.m. Nov. 6 in the Law Courts.

Speaker will be deputy provincial secretary L. J. Wallace and the certificates will be presented by Judge M. L. Tyrwhitt-Drake.

A coffee party under the auspices of the Greater Victoria Citizenship Council will follow at the YWCA.

University Village
Blair and Shelbourne
OPEN
2 - 5 P.M. 7 - 9 P.M.

We Have Bought Bankrupt Aluminum Stock AND OFFER THE SAVINGS TO YOU

5 ONLY, STORM DOORS, each ---- $25.95

1 ONLY, 3'x2' SLIDING WINDOW $15.90

1 ONLY, ROLL-UP AWNING, 46" wide $19.50

ALUMINUM WEATHER STRIPPING, per set, reg, $3.95---- $2.25

THE LIDO — with the features of a $55.00 door. Yours at---- $34.95

FASHION ENTERPRISES LTD.
1122 HILLSIDE EV 5-1506
Open Friday Till 9 p.m.

Altitude: 3,557 feet People know great whiskys are distilled in mountain country. For high, dry air is as essential for creating fine whisky as are carefully chosen grains and pure, clean water. The ADL distillery in Calgary is Canada's only distillery that ages its whiskys in an altitude over half a mile high. Air from the nearby Rockies, from the capricious Chinook winds, from the surrounding open prairie all contribute to the quality and character people like in ADL rye whiskys. As a change from your present brand, try an ADL rye. We think you'll enjoy your choice.

ADL

This advertisement is not published or displayed by the Liquor Control Board or by the Government of British Columbia.

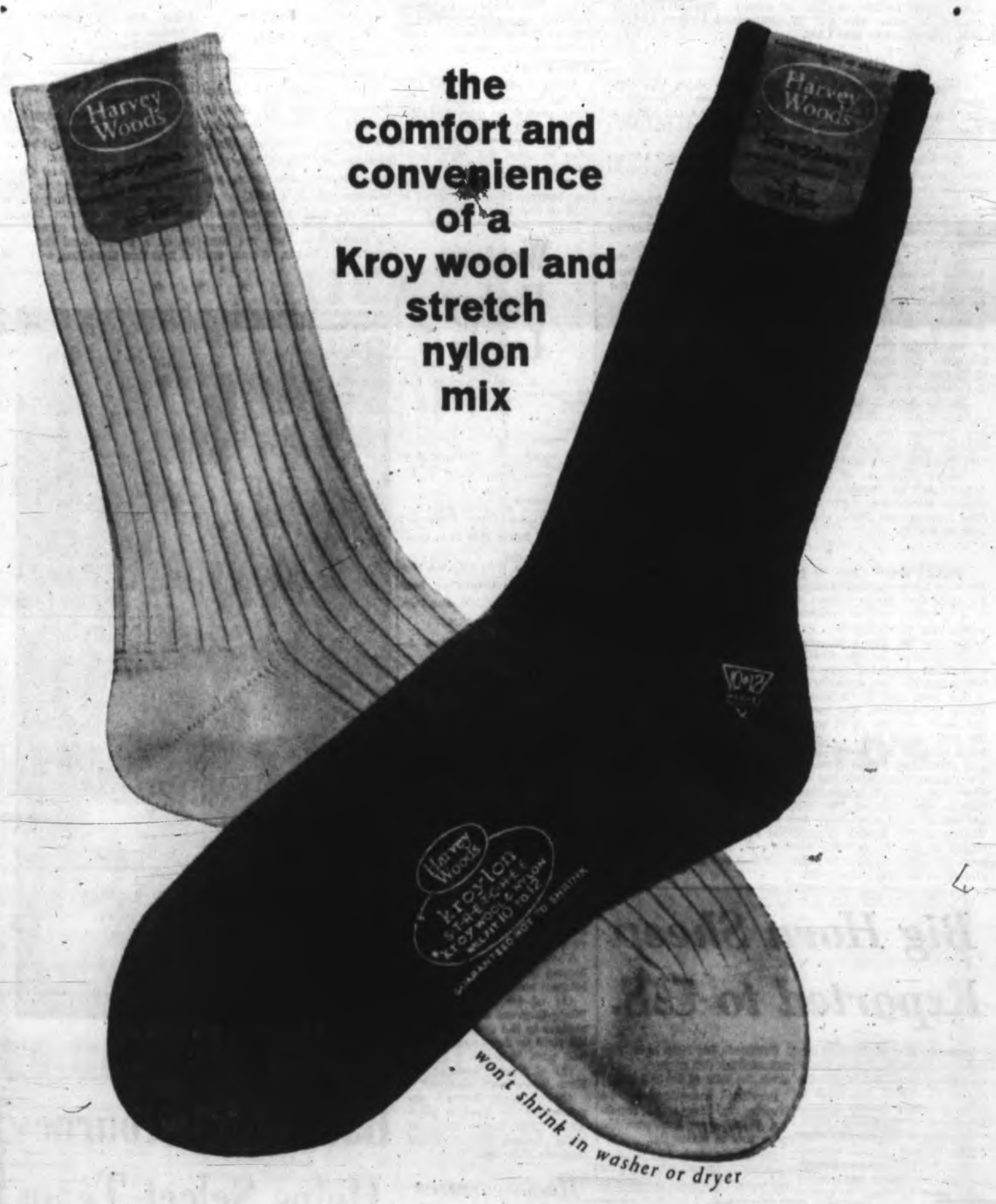

*kroylon...the convenience of "one-size" socks . . . with the comfort and appearance of wool. Special construction . . . the Kroy wool for comfort, the stretch nylon for strength. They'll always fit neatly – guaranteed never to shrink out of fit. In a distinguished range of plain and heather shades.

Harvey Woods

Kroylon socks are treated with the Steri-Septic process which means they remain antiseptic for the normal life of the garment.

STERI-SEPTIC

*T.M. Reg'd

MADE IN CANADA BY YORK KNITTING MILLS, LIMITED

Wings Halt Nosedive But Howe Held Again

DETROIT (UPI)—The Detroit Red Wings, despite Gordie Howe's failure to collect his record-breaking 545th goal, gained their first victory in four games last night by whipping the New York Rangers, 4-1.

The victory moved the Red Wings into sole possession of third place in the National Hockey League with nine points on a 4-4-1 record. New York is now tied for fourth with Montreal with eight points.

Detroit has tied Chicago and lost to Montreal and Chicago in its last three games before breaking into the win column.

	GP	W	L	T	F	A	Pts
Chicago	9	6	1	2	32	18	14
Toronto	8	5	3	0	27	20	10
Detroit	9	4	4	1	23	24	9
Montreal	8	3	3	2	27	26	8
New York	9	4	5	0	22	27	8
Boston	9	1	7	1	15	30	3

Last night's score: New York 1 at Detroit 4.

Next games: Saturday — Detroit at Montreal; Chicago at Toronto.

Howe, who is tied for the all-time goal-scoring leadership with Maurice Rocket Richard at 544, failed to score for his second straight game, but got credit for an assist.

NEXT CHANCE

Howe, who will get his next chance at the record against Richard's old team at Montreal Saturday night, has scored four goals in eight games this season, besides sitting out one game with an ankle injury.

Billy McNeill, Norm Ullman, Alex Delvecchio and Doug Barkley scored the Detroit goals while Andy Bathgate collected the only Ranger goal.

FIRST GOAL

McNeill scored his first goal of the season at 17:11 of the first period to give the Red Wings a 1-0 lead.

After Bathgate blasted a shot in from the right point at 7:36 of the second period to tie the game at 1-1, Ullman put Detroit ahead for good at 9:53 of the same period when he scored during a goalmouth scramble.

Delvecchio slammed in a long shot from the left side at 2:39 of the third period, and Howe got the assist. Defenceman Barkley capped the scoring with a 35-footer at 5:51 of the third period.

Terry Sawchuk kicked out 36 shots to protect the Detroit victory. Ranger goaler Jacques Plante made 48 saves.

FIRST PERIOD

1—Detroit, McNeill (1st) (Jeffrey, Faulkner) 17:11.

Penalties—MacGregor 9:32, Gadsby 11:36, Landon 14:48.

SECOND PERIOD

2—New York, Bathgate (3rd), (Henry, Harvey) 7:36.

3—Detroit, Ullman (2nd) (L. MacDonald, Gadsby) 9:53.

Penalties—Faulkner 5:20, Howe 19:48.

THIRD PERIOD

4—Detroit, Delvecchio (3rd) (Howe) 2:39.

5—Detroit, Barkley (2nd) (M. Pronovost) 5:52.

Penalties—M. Hadfield 4:05, P. MacDonald 13:56, Lemaire 18:36, Geoffrion 19:51.

Saves:

Plante	16	18	14	48
Sawchuk	10	13	14	37

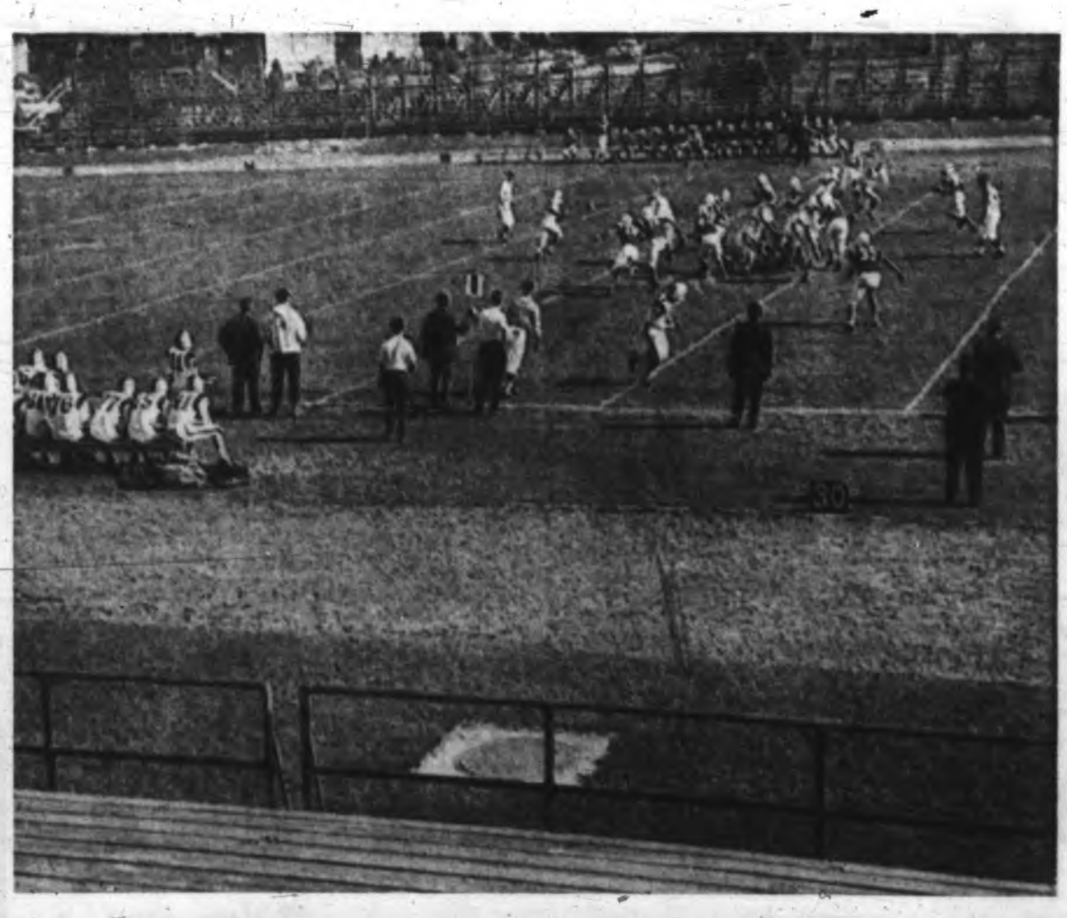

Fighting Philadelphia Fans Foiled

Two Philadelphia high school football teams played their recent game in secret. Inter-racial violence among student fans in earlier games prompted the decision to play on an unannounced date on neutral grounds.—(AP Photofax)

BEHIND THE GLASS

By Jim Tang

STILL GROWING: Curling's growth has levelled off after a tremendous boom which saw new facilities springing up all over but there is still a steady growth and curling now rivals bowling as a winter pastime.

This is certainly true of Victoria and the rest of Vancouver Island. A check yesterday of three district clubs and four up-Island curling establishments disclosed some interesting statistics on participation.

On the 40 sheets of ice in the seven clubs checked, no less than 1,478 rinks are curling in regularly-scheduled play. This involves a total of 6,012 league curlers and while there is a considerable amount of duplication it still leaves at least 5,000 Islanders curling in league play. And this doesn't count the West Coasters from Ucluelet and Tofino, who are finding their winters less dreary since they obtained curling ice.

Nor is curling any longer a man's domain. As a matter of fact the distaff invasion has reached what are alarming proportions to old-timers who can remember when the curling club was a male hideout. But those were the days of clubs so decrepit by modern standards that few self-respecting homemakers could be inveigled into trying their hand at curling. Where the men went wrong was in providing better and cleaner facilities.

At a rough guess, at least close to one out of four Vancouver Island rock-tossers is of the feminine variety. Listed by the seven clubs were 189 all-female rinks and 108 mixed rinks which include two distaff curlers. Add to these the number of ladies who curl in commercial leagues and the total comes to more than 1,000.

* * *

This area's three clubs list 754 league rinks. The eight sheets at the Victoria Curling Club take care of a total of 384 rinks, there are 250 more playing on the six rinks at Esquimalt Municipal Centre and another 120 on the four sheets at Allan's Curling Club.

On a proportionate basis, curling is a far bigger recreation item at Port Alberni-Alberni, Nanaimo, Courtenay-Comox and Duncan.

Nanaimo's five sheets are the busiest of all. Manager Doug Neff reports that no less than 225 league rinks are already in action and it can't be too much longer before the Nanaimo club will have to add at least three sheets.

At Port Alberni, the new six-sheeter operated by the Alberni Valley Curling Club has 194 league rinks. And there are 170 league rinks for Duncan's five-sheeter and 135 for the six sheets at the Comox Valley Curling Club.

* * *

PLAYDOWNS: While the curling season has barely started, it's usual that much of the discussions already centre around playdowns which start at the club level and lead eventually to Canadian finals.

At the Victoria club, the deadline for entries in club ladies' playdowns has been set for Nov. 10. Club playdowns are scheduled between Jan. 2 and 4, the zone finals are at Nanaimo Jan. 16-18, the district finals at Burnaby Winter Club Jan. 25-27 and the provincial final at Prince George Feb. 9-11.

Men's playdowns at the Victoria club will also be held Jan. 2-4 and the Victoria club will host both the Pacific Coast Curling Association final, Feb. 8 and 9, and the provincial final between the PCCA champion and the BCCA champion, Feb. 10 and 11.

* * *

EXTRA END: Latest to get started because a month at the start of the season is devoted to skating, Duncan curlers get their first action tonight. It's for practice and there will be a "shorty" bonspiel tomorrow, starting at 2:30 p.m., before league play starts Sunday . . . Alberni Valley has changed its format for the men's bonspiel. Instead of having a "Grand Challenge event for semi-finalists in the first four events and a consolation event for those who miss out, there will now be two primaries, two secondaries and two tertiaries—the same as has been used at Victoria for so many years . . . Alberni Valley will have its first ladies' bonspiel at the new club late this month—on the 22, 23 and 24th. There will be four events, the entry fee is $24 . . . Nanaimo ladies have scheduled an extra bonspiel this season. It's for the Grey Cup weekend with play starting on Friday, Nov. 29, and ending on Sunday, Dec. 1. The regular event is the last weekend in January . . . for those who want to start bonspieling early, there is the mixed at Duncan next weekend. Two ladies are a must for every rink, and one of them must throw last rocks . . . biggest league in Victoria is the Sunday Commercial at Allan's with 40 rinks taking up five draws each Sunday . . . the Victoria seniors must be next with their 30 rinks but they are not really to be classed as commercial curlers.

Two Hired, Two Fired, One Quits

United Deals Five Soccer Players

By JIM TAYLOR

If you didn't know it was Victoria United, you'd swear it was Toronto Argonauts.

In the biggest bit of wheeler-dealeering since his club re-entered the Pacific Coast Soccer League, manager Wally Milligan has signed two players, released two more, and had one quit in a huff.

Signed, and probably ready to play Saturday against Seattle Hungarians, are Pat Mulcahy of Victoria Wests and Mike Addison, formerly of Brodies in the Victoria and District Football League. Released are John Erdei, who will line up with Kickers, and Ewen Cameron, who winds up with Esquimalt.

Gone of his own accord is Bill Hamilton, former centre half, centre forward and bench warmer, in that order.

Release of Erdei and Cameron came as no surprise, but Hamilton's decision to pack it up and play district league soccer with Brodies came as a bit of a shock. And the pity of it is that Hamilton, who did more than his share for United since joining the club one year ago, left in an aura of hard feelings on both sides.

"He's angry because he was benched for a couple of games," Milligan said. "I'm surprised and disappointed in him. A lot of great football players have been benched for a game or so, and they didn't quit."

Hamilton feels that he'd rather play than sit. For him, it's just that simple. The choice was his, but the loss was United's.

PLAYS WELL

When he joined the club, Hamilton played centre-half, and played it well once he got into condition. When United needed a centre-forward, Hamilton stepped in, and there's no denying the club got full value from him there, too.

But Hamilton is a centre-half, and when Bobby Mars made his comeback and won the position, Hamilton found himself on the bench, and this time, although United has a crying need for a centre-forward, he did not get the call.

ALL TRIED

Russ Ball, George Paul and Andor Casabe have all had brief shots at the position, none with notable success. Had Hamilton chosen to stay, Milligan insists, he might well have found himself back in for another try.

"Bill's always been one of our hardest workers," Milligan said. "He never missed a practice and he was always keen. But we aren't scoring goals, so we experimented.

SAT OUT GAME

"Bill was hurt, sat out a game, and we beat New Westminster 3-0 for our first win. You can't break up a side that wins, so he sat on the bench last week, too. Then he asked for his release. I'm sorry he did."

Milligan's latest candidate for centre-forward is Mulcahy, the youngster who is one of the outstanding centre-halfbacks in the district league.

"I've always considered him a potential centre-forward," Milligan said last night. "If I can get him cleared with the league in time, that's where he'll be Saturday."

Addison, a former Old Country player, has been training with United all season. An inside forward or left half, he will be used as a forward Saturday.

Milligan is hoping the additions will solve his scoring problems, but the accent on United is still on defence.

Goalie Barry Sadler has given up only one goal—and that on a penalty—in four games. The first time United met Hungarians, Sadler shut them out, but United couldn't score either.

Game time is 2 p.m.

* * *

Victoria Wests, with a one-point edge over Gorge Hotel and Canadian Scottish, meets the improving Kickers at Heywood Park in the feature game of Sunday's first division district league play.

Brodies and Scottish meet at Topaz Park, Gorge faces Price and Smith at Central Park, and Esquimalt meets Eddys at Bullen Park.

In the second division it will be Kings vs. Dunlops at Beacon Hill, Wanderers vs. Vikings at Gordon Head, Gorge vs. Oak Bay at Windsor Park, and Navy vs. Kickers at HMCS Naden.

And, speaking of Dunlops, how about this rookie they've got playing for them now, the guy who scored three goals for them two weeks ago?

Fellow named Wally Milligan!

WALLY MILLIGAN
. . . plays again

Western Hockey League

	GP	W	L	T	F	A	Pts
San Francisco	9	5	3	1	31	28	11
Denver	8	4	3	1	34	30	9
Seattle	7	4	3	0	28	19	8
Vancouver	9	4	5	0	38	40	8
Portland	7	3	4	0	30	19	6
Los Angeles	8	3	5	0	23	36	6

Last night's score: Vancouver 4 at Los Angeles 3 (overtime).

Next game: tonight—Seattle at San Francisco.

FIRST PERIOD

1—Vancouver, Boone (McCallum) 3:01.

2—Los Angeles, Labbe (Carmichael, Arnett) 13:03.

Penalties: Burega (LA) 10:37, Boone (V) 11:03.

SECOND PERIOD

3—Los Angeles, White (Vejprava, Bowman) :41.

4—Vancouver, Hutchinson (Dube, Ross) 2:21.

5—Los Angeles, Solinger (Bedard, Johnson) 16:32.

Penalty: Matthews (V) 13:26.

THIRD PERIOD

6—Vancouver, McCusker (Ford, Anderson) 17:09.

Penalties: None.

OVERTIME

7—Vancouver, Maloney (Boone) :39.

Penalties: None.

Shots:

Paille	17	17	16	50
Norris	6	13	12	31

Jim Piersall Fires Away At Baseball

TORONTO — Jimmy Piersall, baseball's loudest mouthpiece, was shooting from the hip in an interview here Wednesday.

Though unemployed and hoping to play in the major leagues next season, he said:

(1) of Casey Stengel: "Case is great talkin' to the writers in the dugout but on the field he don't know what ball park he's in."

(2) of Sandy Koufax: "A Herb Score with control."

(3) of Yogi Berra's appointment as Yankee manager: "The Yanks have so many horses even I could manage that club."

Hockey Scores

NATIONAL LEAGUE
New York 1, Detroit 4.
ONTARIO JUNIOR
Montreal 8, Hamilton 5.
St. Catharines 6, Peterborough 1.
MANITOBA JUNIOR
Weyburn 6, Saskatoon 4.
Winnipeg Braves 2, Brandon 6.
NOVA SCOTIA SENIOR
Windsor 6, New Glasgow 4.
Moncton 4, Halifax 6.
NORTHERN ONTARIO JUNIOR
Sudbury 5, Falconbridge 6.
WESTERN LEAGUE
Vancouver 4, Los Angeles 3.

Canadian Golf Dates Announced

Royal Canadian Golf Association has released dates for the major Canadian tournaments for 1964.

Canadian Open will be played July 30-Aug. 2 at Pine Grove Country Club, Montreal.

Canadian Amateur is scheduled for Riverside Country Club, Saskatoon, Aug. 17-22, and the Willingdon Cup matches will be played on the same course Aug. 17 and 18.

Junior inter-provincial team matches will be held at Belvedere Golf and Winter Club, Charlottetown, on Sept. 1, and the Canadian junior championships will be played over the same course Sept. 1-4.

National Golf Week has been set for June 6-14.

Tony Zale Blacks Out

CHICAGO (AP)—Former middleweight boxing champion Tony Zale, 50, was taken to hospital for tests Thursday to determine whether he is suffering from brain damage. He entered hospital after blacking out and suffering a head injury in a fall.

PM Attends Grey Cup

VANCOUVER (CP)—Prime Minister Pearson will attend the Grey Cup game at Empire Stadium here Nov. 30, it was announced Thursday.

Big Horn Sheep Exported to U.S.

Transplanting of increasingly rare California Big Horn Mountain Sheep from B.C.'s Cariboo country to Idaho this week is being watched closely by conservationists.

Nineteen of the animals were captured, with the aid of helicopters, by Victoria-based game biologist Pat Martin and shipped 1,000 miles by truck to a protected range west of the Owyhee River in southern Idaho. They will be cared for by the Idaho Fish and Game department.

California Big Horn have been extinct from this region of Idaho since the turn of the century.

Previous transplantings to Washington, Oregon and Northern Idaho from this province have proven successful.

British Columbia has the last sizeable herds of Big Horn in the world. However, the growth of population in range areas is forcing the animals ever further north. They once ranged as far south as Southern California.

B.C. Fish and Game authorities are growing concerned about 10 main herds. Disease and parasites could have serious effects upon the magnificent beasts.

When to Fish or Hunt
SOLUNAR TABLES
by John Allen Knight

According to the Solunar Tables calculated for this area, the best times for fishing and hunting for today and tomorrow will be as follows (Times shown are Pacific Standard Time):

TODAY

A.M.		P.M.	
Minor	Major	Minor	Major
4:50	10:45	4:55	11:15

TOMORROW

5:30	11:40	5:50	

Major solunar periods, lasting 1½ to 2 hours, dark type.
Minor periods, shorter in duration, light type.

Badminton Tourney Helps Select Team

First of three trial tournaments to select the Canadian Thomas Cup badminton team starts tonight at Racquet Club of Victoria, running as part of the Victoria Invitational tournament.

Invitational includes singles and doubles for men and women as well as mixed doubles, but the Thomas Cup section involves only the men's singles and doubles.

Tonight's draw:

9:00 p.m. — T. Jones and D. Beulah vs. A. Fraser and P. Welp; I. Beale and E. Hogg vs. B. Hill and P. McBride; J. Woolman and P. Conley vs. M. Inglis and A. Inglis; R. Knott and E. Haberson vs. B. Jones and J. Forsythe.

9:30 — C. Peters vs. J. Peters; I. Goodmanson vs. R. Paterson; E. Yablonski vs. J. Southerland; D. McCaffery vs. L. Ladyman; B. Rollick vs. L. Park.

10:00 — J. Mauseer and J. Woolman vs. T. Jones and G. Thomas; P. Webb and P. Conley vs. R. Schmidt and V. Mowat; R. Atkinson and P. Davies vs. B. Crow and J. Crampton; R. Rennert and M. Masterson vs. A. Fraser and K. Crow.

10:30 — A. Leahy and J. Stringer vs. K. Conway and M. Inglis; K. Crow and W. Williams vs. P. Reedies and M. Bates; A. Orr-Ewing and R. Bishop vs. J. Maurison and D. Smith; T. Clement and S. Tymchuck vs. Anderson and R. Harvey.

11:00 — A. and M. Inglis vs. K. Conway and M. L. Masterson.

FAN FARE

By Walt Ditzen

ESQUIMALT SPORTS CENTRE
FRIDAY—8 P.M.
ACTION-PACKED
HOCKEY
ESQUIMALT
PONTIAC CHIEFS
Vs.
NAVY
Admission ..... $.64
Children 25c

WRESTLING
ARENA
Sat., Nov. 2, 8:15 p.m.
11-Man Top Rope Battle Royal
4 Other Matches First
$1,100 to winner; $100 entry fee. A man must be thrown over top rope to be eliminated. Falls do not count. Referee outside of ring.
Gene KINISKI, Sweet-Daddy SIKI, Kinji SHIBUYA, The GREAT ZIM, Don MILLER, Tex McKENZIE, Roy McCLARTY, Antonio "Ripper" LEONE, Dick GARZA, Bob Viking MORSE, Jack PESEK.
Tickets on sale at ARENA BOX OFFICE. EV 4-1388. $1.50, $1.00, $0.60. Under 12, 75c Rush.

Exhibition Basketball
WORLD FAMOUS
HARLEM STARS
VS.
HAIDA CHIEFS
Tonight—8 p.m. and Sat., Nov. 2—8 p.m.
Central Jr. High School
Tickets at the Door

See! . . .
B.C. Lions vs. Winnipeg Blue Bombers
This Sunday, November 3rd
Closed Circuit TV at the Royal Theatre
Game Time 2:00 p.m.
Tickets go on Sale at 9 a.m. Saturday
Prices: $2.00, $2.50, $3.00
Use Your EATON Account
Pick up your tickets before 5:30 p.m. Saturday
No Sales of Tickets can be made at the Box Office Sunday
EATON'S Box Office

OUTDOORS

with Alec Merriman

There is snow on Island mountain tops and the deer are coming down to the lower levels, providing good hunting.

Last weekend saw a big upswing in hunter success and this weekend should be even better.

The Remembrance Day weekend—Nov. 9 to 11—is expected to bring the real deer hunting bonanza to Vancouver Island. Regional game biologist Don McCaughran expects that from 25 to 30 per cent of the whole season's harvest will be taken on that weekend.

Any-sex season starts Nov. 9 in all parts of the Island.

Elk hunting is over for the lower half of the Island, south of Alberni Highway, and this is the last weekend for the northern half.

There are a few geese in almost every bay and mudflat all along the west coast of the Island, but there are no big flights reported.

Tofino hunters are getting some shooting and fingers are being kept crossed that the big flights will arrive for the Nov. 11 weekend.

Duck hunters are meeting with fair success as the build-up of migrating ducks mounts. Cowichan Bay and Somenos Lake have provided fair shooting.

Cool, even cold, weather has come to the B.C. interior at last and now is the time to plan that B.C. big game hunting trip.

Moose kill as reported at Cache Creek checkpoint is the big news for hunters, up by 454 moose from last year, to 2,874 up to Oct. 28, compared with 2,420 for same period last year.

McCaughran, who just returned from Cache Creek checking duties, reports the hot moose hunting spots as Stewart Lake and Fort St. James, Babine and Vanderhoof areas.

Deer kill which has been down slightly, 862 from 921, is picking up with the cooler weather.

Duck harvest is down 1,150 birds, to 6,486 from 7,636. Grouse harvest is down 2,490 birds, to 2,703 from 5,193.

* * *

Fishing is at an awkward stage, but there is both freshwater and saltwater fishing available, with freshwater fishing best bet.

The coho are now swimming up all streams and the trout and steelhead are right behind and with them. Big problem is to catch the trout without snagging the coho.

Depending upon how you look at it, this can be the most tremendous time of the year for river fishing or the most disconcerting.

Many saltwater fishermen cry it is a shame to catch the salmon once they have made the rivers. Freshwater fishermen say that is the best time to catch them.

It probably depends upon where you fish. Bigger rivers can afford to lose a few coho. Smaller rivers need every one they can get.

Cowichan River, which was muddy at the start of the week, is reported improving. Bucky Kennett reports it is still high, but they are getting trout all along it, with the top end most productive with salmon paste or salmon egg fly best bet. There are good numbers of jacksprings and jack coho in the river.

Cowichan Lake has been giving up limit catches, but mostly smaller fish.

John Mason reports limit catches from Wolf Lake and Somenos Lake has been fair on gang troll and worm and hobber. Elk, Prospect, Shawnigan, Dougan are all worth trying and Campbell River area lakes are good bets now.

* * *

Saanich Inlet fishermen have a new trophy to fish for, as of today.

Mrs. Vic Humphries is putting up the Vic Humphries Memorial Trophy for the Anchorage Boat House fisherman taking the heaviest winter spring from Nov. 1 to March 31 each year.

Most Saanich Inlet fishermen will remember Vic as one of the most enthusiastic of Inlet fishermen, especially for winter springs.

And the winter springs are now in Saanich Inlet, especially in the Deep Hole to Stone House area and the oldtimers are starting to prod Tod Inlet, Grilse and small spring fishing has been fairly good in the White Lady area, with small spoons trolled light best bets.

Cowichan Bay is still producing coho for bucktailers.

Sooke, Becher Bay, Pedder Bay waters are giving up the odd winter spring and too many grilse. Oak Bay has a few winter springs. They are spin-casting off the beach at Saanichton Spit.

This is the weekend for a night-time clam dig.

Golden Gate Overnights

FIRST RACE — $2,000, claiming, 2-year-olds, 6 furlongs:

Yentube (D. Hall) 119
Joan's Sapphire (B. Jennings) 119
Pappa Pease (G. Tanaguchi) 113
Blue Fiddler (J. Cook) 114
Abbey Dawn (D. Long) 116
Lady Class (G. Dixon) 116
First Colonel (G. Hunt) 119
Panchito (M. Yanez) 122
McElvi (P. Moreno) 120
Our Alibi (M. Heath) 119
Wake Landing (H. C. Brinson) 117
Brown Down (J. Crawford) 116

SECOND RACE — $2,000, claiming, 3-year-olds and up, 6 furlongs:

Carera (J. Ruggeri) 120
Deep Current (M. Heath) 120
Willing (Jose) (C. Tobin) 120
Gold Seed (W. Shoemaker) 112
Nan's Wee (J. Kusiatake) 114
Sagonda (B. Jennings) 112
Sonno Tom (D. Hall) 112
Armed Escort (J. Cook) 104
Tray's Connie (J. Pruden) 112
Glen Lassie (P. Piret) 117
Gallinacea (No Boy) 116
She's Bright (R. Cook) 112
Little Beaun (J. Cook) 104
Tony's Lassie (G. Dugan) 109
Hasty Pancho (C. Tobin) 120
Mustard Boy (G. Hunt) 120

THIRD RACE — $2,000, 2-year-olds, 6 furlongs:

Honey Big Lugs (F. Alvarez) 114
Woods-Win (J. Ruggeri) 117
Next Summer (P. Poirier) 120
Leap Year Lad (D. Long) 115
Tony's Bandit (J. Sherman) 112
Gris la Gris (A. Martinez) 109
a-Dunsan Pride (C. Brinson) 114
a-Lou's Go Now (J. Cook) 112
Fizzy Webb (G. Hunt) 112
Over Cheer (P. Grant) 112
Floating Star (M. Yanez) 115
Billy Bee (M. Volske) 109
a-Entry

FOURTH RACE — $2,100, claiming, 3-year-olds, 1 mile:

Gnomesta (D. Hall) 109
Sea Shifter (G. Hunt) 113
Dharma (D. Rodriguez) 104
Classic Pat (G. Dixon) 102
Tammy Ann (J. Cook) 104
Rosar (M. Volske) 112
Hell Pass (D. Tam) 115
Rome (J. Kusiatake) 112
Centennial Lady (B. Rollins) 109
Up The Ile (R. York) 112

FIFTH RACE — $2,000, claiming, 3-year-olds and up, 6 furlongs:

Cara City (G. Taniguchi) 112
Broke Dollar (A. Valenzuela) 112
King Mousse (M. Yanez) 114
Ala Alibhai (J. Sherman) 114
Quick Tide (J. Cook) 108
Golden Mel (G. Hunt) 122

SIXTH RACE — $2,300, claiming, 3-year-olds, 6 furlongs:

Travel Torch (F. Costa) 111
Walks Night (C. Brinson) 108
Bamore (L. Burgos) 114
Bally Faraway (J. Crawford) 114
Balsavu (D. Tam) 112
Teddy's Idol (R. Yaka) 109
Lou Bonna (F. Pachero) 114
Miss Byro (G. Hunt) 111
My Paper (M. Heath) 114
Number One Son (M. Yanez) 114

SEVENTH RACE — $3,000, allowance, 3-year-old fillies, 6 furlongs:

Madame Endeavour (F. Alvarez) 111
Sugar Booger (R. Yaka) 114
Lime Dale (C. Brinson) 103
Prince's Sis (P. Moreno) 111
Final Step (G. Hunt) 111
Curra Flight (F. Costa) 111
Flaming Youth (M. Yanez) 111
Nautical Ayr (J. Cook) 106
King's Pie (G. Taniguchi) 111

EIGHTH RACE — $6,000 added, handicap, 3-year-olds and up, 6 furlongs:

Raiko (C. Brinson) 116
Chase Eddie (M. Heath) 113
Ravel (M. Yanez) 122
Tectum (D. Hall) 123
Aerofint (G. Hunt) 116
Ice (A. Valenzuela) 113

NINTH RACE — $2,000, claiming, 3-year-olds and up, 1 mile:

Quar Zam (L. Pierre) 112
Chris S. (J. Kusiatake) 112
Bayshores (J. Van Lorn) 107
No Guns (A. Valenzuela) 117
Santa Fe Sea (B. Jennings) 112
Radiant Sea (B. Giannelli) 112
Scenic Bay (A. V. Martinez) 112
Blue Primer (M. Volske) 117
Young Man (J. Ruggeri) 120
Honest Jim C. (C. Brinson) 112

Selections

1—First Colonel, Blue Fiddler, Our Alibi.
2—Armed Escort, Glen Lassie, She's Bright.
3—Tony's Bandit, Leap Year Lad, Next Summer.
4—Sea Shifter, Hell Pass, Gnomesta.
5—King Mousse, Golden Mel, Cara City.
6—Balsavu, Travel Torch, Bally Faraway.
7—Sugar Booger, Madame Endeavour, Final Step.
8—Revel, Tectum, Aerofint.
9—No Guns, Blue Primer, Chris S.
One best: KING MOUSSE.

Firestone

INSTALL WINTER TIRES NOW

D&D TIRE LTD

Victoria — Duncan

Everybody Heading For Suspension List

REGINA (CP) — A weekend meeting in Regina to clear up a wholesale string of team suspensions in the Saskatchewan Junior Hockey League cannot come too quickly for SJHL officials.

The meeting is set for Saturday but by that time all seven regular members of the league technically could find themselves under suspension.

The fantastic legal tangle began when Flin Flon Bombers decided to use netminder Gary Holland, a native of Vernon, B.C.

The British Columbia Amateur Hockey Association said Holland had not been properly transferred and asked the Manitoba Amateur Hockey Association to suspend the Flin Flon team. Bombers are registered with the MAHA but play in a Saskatchewan Amateur Hockey Association affiliated league.

The hassle eventually involved Frank Boucher, SJHL commissioner, and he was "suspended." Estevan Bruins ran afoul of the SAHA when it played Flin Flon during the weekend.

PETER KEMPF
. . . the specialist

* * *

Clay, Liston Sign Soon?

DENVER (AP)—The Denver Post says heavyweight champion Sonny Liston and Cassius Clay will sign a contract in Denver next week for a title fight.

Liston makes his home in Denver.

He denied the report when a reporter reached him at his home Wednesday, but said "serious negotiations" still are under way for the bout.

"As far as I know, the thing is still baking, but it isn't done yet," Liston said.

The Post says the fight may be held some time in February with bids expected from Chicago, Boston, Baltimore, Atlantic City, Minneapolis and Las Vegas.

Second Lion Chosen

Kempf Wins Rookie Award

REGINA (CP) — Peter Kempf, British Columbia Lions flanker and place-kicking specialist, has been named rookie of the year in the Western Football Conference.

The announcement was made by league secretary Bob Gillies Thursday.

The 23-year-old native of Burnaby is the second Lion to win the award. Neil Beaumont was the other winner from Vancouver.

Kempf is second in the league scoring race with 105 points. He attended North Burnaby High School, Western Washington College and now is a student at the University of British Columbia.

Selection of Kempf for the Dr. Beattie Martin Award was made by sportswriters and sportscasters in league cities.

British Columbia defensive halfback and offensive end Paul Seale, 22, was second and Brian Palmer, 23-year-old defensive halfback for Winnipeg, was third.

T-Men After Pele

SAO PAULO, Brazil (AP)—One of the world's highest paid soccer players may have to kick in with additional income tax payments.

The income tax bureau here reported Thursday that the Brazilian star known as Pele and whose full name is Edson Arantes do Nascimento, owes about $37,000 in back taxes.

Pele's annual income has been estimated at $150,000.

A NEW MEASURE OF PREMIUM FLAVOR

Swing to premium flavor Lucky Lager . . . now in compact bottles.

Free home delivery. Phone EV 4-4179 or EV 2-6832

This advertisement is not published or displayed by the Liquor Control Board or by the Government of British Columbia

Come on in out of the winter!

Stanfield's fine cotton rib underwear gives you all the protection you need on cold winter days . . . without weighing you down. The pullover style short-sleeve Shirt (1411) has a patented nylon-reinforced neckband guaranteed not to lose its shape. Sizes S.M.L. about $2.50. The elastic-waist double-seat Longs, sizes 30-40 (1412) about $2.95. Same fine fabric available for boys, styled like Dad's. Shirts about $1.50, Longs about $1.95. When you buy Stanfield's you buy the best.

STANFIELD'S

STANFIELD'S LIMITED, TRURO, NOVA SCOTIA

Newspaper Advertising Stimulates Buying

DAVID MOTORS LTD.

— GROWING WITH VICTORIA —

SEE THE SENSATIONAL 1964 VOLVOS

The Car with the 100,000-Mile Reputation

FROM $2785 FULLY EQUIPPED

STANDARD EQUIPMENT ON EACH VOLVO

1. Seat Belts
2. Whitewall Tires
3. Bumper Guards
4. Padded Dash
5. Oil Filter
6. Arm Rests
7. Cigar Lighter
8. Electric Wipers
9. Undercoat
10. Chrome Rings
11. Padded Visors
12. Turn Signals
13. Twin Carbs
14. Cold Weather Blind
15. Trip Meter
16. 4-Speed synchro Gear Box
17. Bucket Seats
18. Map Light
19. Heater-Defroster
20. 1 Coats of Paint
21. Lifetime Vinyl Upholstery
22. Washer Fittings

PERFORMANCE — QUALITY ECONOMY

CLEARS THE DECK

EACH USED CAR MUST BE SOLD REGARDLESS OF COST!

NO DOWN PAYMENT

6-MONTH WARRANTY

15-DAY EXCHANGE

TOP VALUE FOR YOUR TRADE

'62 Chev. Belair 4-Door Sedan — Power steering, auto trans. and custom radio. Immaculate throughout . . . Was $2795. SALE PRICE $2595

'61 Peugeot '403' 4-Door Sedan — One owner, showroom condition. Low mileage. Was $1495. SALE PRICE $1395

'58 Plymouth V8 4-Dr. Suburban Wagon — Immaculate throughout . . . excellent for the large family or sportsman . . . Was $1695. SALE $1295

'64 Triumph Herald — Only 600 miles. Grey with red leather upholstery. Was $1895. SALE PRICE $1795

'59 Renault Dauphine 4-Door Sedan — 4-cylinder economy. Was $895. SALE $795

'59 Jaguar 3.4 — Standard trans., custom radio. Meticulously clean. Was $2495. SALE PRICE $2295

'53 Meteor Customline Sedan — Automatic trans., custom radio . . . Cleanest one in B.C. SALE $495

'59 Volkswagen De Luxe 2-Door — In top shape throughout. Was $1195. SALE PRICE $1095

'55 Monarch 2-Door — Auto/trans. Tu-tone, beige and green. A very well-kept unit. Was $995. SALE PRICE $795

'60 Triumph Herald 2-Door Sedan — Absolutely the cleanest one in Victoria. Was $1195. SALE PRICE $1095

'60 Corvair "700" Sedan — Rebuilt motor. Was $1695. SALE PRICE $1595

'59 Olds Super "88" Hardtop — Automatic trans., power steering, radio . . . Was $2395. SALE PRICE $2095

'57 Meteor "Niagara" Sedan — Custom radio. Obviously well cared for . . . Was $1095. SALE PRICE $895

'62 Cadillac Convertible — Every conceivable power extra. In as new condition. Was $6595. SALE PRICE $6295

'60 Ford Fairlane "500" 2-Dr. Hardtop — V8, auto/trans. Exceptional condition throughout. Was $1795. SALE PRICE $1695

'62 Buick Invicta Convertible — Auto trans., power steering, brakes and windows. Terrific performance. Was $4695. SALE $4195

'62 Consul Sedan — Low mileage, original . . . spotless throughout. One owner. Was $1695. SALE PRICE $1495

'57 Ford Tudor — Six-cylinder economy. A real fine little car. Was $995. SALE PRICE $795

'56 Vanguard 4-Door Station Wagon — In showroom condition throughout. Was $995. SALE PRICE $895

'55 Vauxhall Velox 6-Cyl. Sedan — In top condition all the way. A guaranteed car. Was $695. SALE PRICE $495

DAVID MOTORS LTD.

VANCOUVER ISLAND'S LARGEST VOLVO DEALER

Modern, Well-Equipped Service Department and Body Shop at Your Service—FREE ESTIMATES

1101 YATES at COOK EV 6-6168

HI & LOIS

REX MORGAN

POGO

RIP KIRBY

JUDGE PARKER

LIL ABNER

BLONDIE

ARCHIE

CANADIENS

"THIS TERRIBLE DISEASE RAVAGES US WITHOUT MERCY. FIFTY OF MY MEN ARE ALREADY DEAD!" DEPLORES C.

DONNACONA AND TAIGNOAGNY BECOME MORE AND MORE HOSTILE TO THE FRENCH.

"IT WOULD BE WISE TO LEAVE THIS TERRITORY WHICH HAS BECOME DANGEROUS," JUDGES JACQUES CARTIER.

ABERNATHY

Garden Notes

Juliae Started it All

By M. V. CHESNUT, FRHS

I wrote a column some time ago about the discovery of Foster's tulip, a fantastic wildflower found growing in central Asia near the fabled city of Samarkand, and how this new flower was used as a parent in a breeding program which gave rise to a whole new race of glorious hybrid tulips.

Much the same thing happened some 60 years ago when plant explorers found a tiny wild primrose, Primula Juliae, in the Transcaucasia region of Russia. Brought back to England, Juliae remained in comparative obscurity for some years, growing in the gardens of St. John's College at Oxford.

* * *

Shortly after the First World War, a hybridist noted Juliae's extreme hardiness and freedom from disease, her compact habit of growth and her profuse flowering, and soon the little lady from Russia was being mated to primroses from all walks of life, from the highly bred aristocrats of the greenhouse to those humble country cousins, the cowslips.

Juliae's offspring, known collectively as Julianas, gave us an entirely new race of primroses, very hardy, easy to grow and singularly prolific bloomers. One of them, the claret-colored Wanda, is growing happily in almost every second garden hereabouts.

With over 200 Juliana primroses to choose from, selection is largely a matter of personal preference. For my money, Wanda does not deserve her great popularity for, although her blooms are borne abundantly and over a longer period of time than any of her sisters, I don't care much for the way the crimson-purple flowers fade with age to a rather unpleasant bluish tint. My own preferences run to Gloria, Vulcan, Purple Splendor, Betty Green and a most delightful but hard-to-come-by white primrose called Schneekissen.

* * *

The Julianas, like most of the primrose family, prefer a rather moist site where they can enjoy full sun through the winter and early spring, but where they will be shaded through the hottest part of the summer days. Such a situation can be found on the north side of a deciduous tree, where the bare branches in winter and the shade of the foliage in summer create conditions to the liking of this lovely race. While the Julianas are not particularly fussy about the kind of soil as long as it is not too dry, they respond enthusiastically to a dressing of leafmould, particularly to the mould made from the leaves of beech and birch trees.

It is one of the characteristics of the Juliana primroses that the plants may be bought and planted — or moved even while actually in bud and bloom without harming the bloom in any way. It is one of the very few plants that can be transplanted safely at almost any time of the year, avoiding only periods when the ground is very dry or when there is actual frost in the soil.

* * *

In transplanting established plants, each plant may be broken up into three or four—any bit of rhizome with a root will grow—and if planted into soil enriched with leafmould and watered in with a little Transplantone or vitamin B1 in the water, they will grow away without a pause, making lusty clumps which will be smothered in bloom next spring. This annual taking up and dividing is good for the plants, as they increase so rapidly and flower so profusely, they tend to exhaust the soil.

The tiny four-inch Primula Juliae has, in her offspring, given us almost every primrose color except a good blue, but I feel sure some day she will find a mate who will give her a blue baby.

JOHN CROSBY at the Old Bailey

Rachmanism Rampant

* * *

Immigrant Negroes Exploited in Britain

LONDON—England has a race problem, but the Negroes are not home-grown. They mostly come from the Caribbean or former African colonies. But the pattern of exploitation revolves around the same old area—housing.

One of the most loathesome creatures to emerge in postwar England was Peter Rachman, now dead, a real estate operator with lots of brains and a total absence of scruples.

Rachman would buy a house in a good neighborhood, fill it to the brim with Negroes. Property values all around the house would tumble and Rachman would buy up the houses at bargain rates. Then he'd throw the Negroes out by various scummy tricks—he knew a million of them — and the surrounding property would go back up in value.

* * *

Another racket that has grown alarmingly is to take deposits on houses that are never delivered. A Negro will immigrate here from, say, Ghana with his life savings and the life savings of every relative. This will amount to maybe $1,000.

He places the $1,000 as a deposit on a house he plans to buy and ultimately fill from floor to ceiling with his innumerable relatives, eight to a room.

Unscruplous real-estate operators take a dozen deposits on the same house, counting on the ignorance and timidity of the Negro to keep him from going to the police.

* * *

The other day I sat in Old Bailey, London's central criminal court, and listened to the tail-end of a case against one of those scoundrels. He'd swindled dozens of Negroes of thousands of pounds. But he was caught and charged with 38 counts of fraud and perjury.

I sat there for an hour-and-a-half during which I heard some testimony, part of the prosecution's summing-up, enjoyed a recess of 15 minutes (I had tea with the presiding judge, John Maude, in his chambers during this), the jury went out and came back with a verdict of guilty on virtually every count, and Judge Maude sentenced the man to a total of 10 years on all the counts.

* * *

That's a hell of a lot of law to get accomplished in an hour-and-a-half and it shows why England's courts have no backlog of untried cases.

Yet all this was done with the most scrupulous observance of the rights of the accused.

In his swift sentencing, Judge Maude permitted himself few words: "It's been an astonishing and startling career—yours. Don't imagine I don't see any good in you. There is some good in everyone. There must be some goodness in your mean little heart, tucked away somewhere." Then he gave the man 10 years.

* * *

Later, in his chambers, Judge Maude spoke skeptically of the punishment of criminals: "The nuisance about all penal systems is that the ordinary criminal who thinks crime is a good thing to go into is not deterred by them. He doesn't care what happens to other people and he doesn't think he's going to be caught."

I suggested that, if it didn't deter, jail at least took the criminals out of circulation for a while.

"Yes, it does that," said Judge Maude, "but if you take a man out of circulation, the question is what condition do you put him in. You deprive him of affection. It's a miserable thing being shut up."

British justice, even when severe, seems human.

The Little World of SHEILAH GRAHAM

Jason Lets Hair Down

HOLLYWOOD (NANA) — **Jason Robards** was out Barrymore-ing **John Barrymore** and John Barleycorn at a little New York bar t'other late night. Feeling no pain whatsoever, Jason gave the customers a stirring rendition of all his plays and never had such an appreciative audience. The little woman, **Lauren Bacall**, was in Hollywood. If she had been in New York, you can bet that the exhibition of gay spirits would never have happened.

* * *

Sidney Lumet will wait until he finishes directing **Rod Steiger** in The Pawnbroker before he weds **Lena Horne's** daughter, **Gail** . . . **Cathy O'Brien** is seen all over Rome with **Roberto Rossellini's** son **Renzo** . . . The British invasion of Broadway continues. **Sir Alec Guinness** is due in New York any day now to start rehearsals for Dylan, which **Peter Glenville** will direct.

* * *

Hugh O'Brian's national fan club has adopted two children in Hugh's name, a boy in Korea and an Indian boy on a U.S. reservation. This is a sensible thing to do. Much better than buying useless or even useful presents for a star who doesn't need them.

* * *

Look alikes: **Elizabeth Ashley** and **Audrey Hepburn**. Elizabeth is in The Carpetbaggers and, just to hold her own with **Carroll Baker** who swings in the nude from a chandelier, she will be seen all soaped up and sudsy in a glamorous bathtub. Liz looks pretty gorgeous without a bathtub in her New York hit comedy, Barefoot in the Park. And film actor **George Peppard** is using even stronger adjectives to describe her.

Gene Kelly has been paged by the State Department to take himself and his dancing shoes to Moscow and the Soviet culture belt.

* * *

The 23-year-old bundle of French charm, **Philippe Forquet**—he plays the 16-year-old boy seduced by **Jean Seberg** in In the French Style—is now owned by Columbia and 20th Century-Fox. You'll see him in Take Her, She's Mine, with **Sandra Dee** doing the taking.

* * *

Milton Berle, life-long admirer of **Spencer Tracy**, told him on the first day that they romped together in It's a Mad, etc., World, "I want you to know how thrilled I am working with the master." To which the gracious Mr. Tracy replied, "You took the words right out of my mouth." How nice can we get?

* * *

They stay with them a long time in London. **Zena Dare**, a favorite of Edwardian days, is only now retiring from the stage at the age of something close to 80. Her last long appearance, was in the recently and finally finished, My Fair Lady. I'm told that this fabulous show has earned more than $100,000,000 all around the world.

* * *

Two Russian reporters from Moscow were invited to, and accepted, **Stanley Kramer's** world-wide invitation for the Hollywood premiere of It's a Mad, Mad, Mad, Mad World. And our man Stanley has promised them something that not even Khrushchev could get when he visited Hollywood a couple of years back—a visit to Disneyland.

Is Marriage at 14 the Answer?

By CHARLES DE VERTEUIL

LONDON (TNS)— The girl was 16 and pretty, the boy a few months older, but they looked like young adults. I found them in Broadstairs, a seaside town. They were drinking and smoking.

No one in Britain worries much about under-age drinking although it's an indictable crime.

Outside the pub the baby lay on its back staring silently at an overcast sky, a grubby bottle hanging from its illegitimate mouth.

"I could have had an abortion," the girl said. "But it's my baby, and I want to keep it now."

* * *

At a recent health conference at Harrogate, psychiatrists said society has a choice between relaxing its attitude towards pre-marital sex and chastity or lowering the age limit for marriage to 14 years. In Israel, Dr. Fox pointed out, this was done and the illegitimacy rate dropped.

The figures for illegitimacy in Britain are rising. In 1959 it was 4.9 per cent and in 1960 5.5 per cent of live births. The one exceptional year was 1945, the last of the war: it was then 9.1 per cent.

The rate of illegitimacy in Canada is going up, too. In 1960 it was 4.5 per cent. This includes a staggering 16.8 per cent for the Yukon and 12.6 per cent for N.W.T. Ontario's rate is 3.5 per cent and Quebec's 3.6 per cent. In B.C. the rate is higher than Britain's—6.9 per cent.

* * *

Mothers of illegitimate babies in Canada are four to five years younger than mothers of legitimate babies. This is also the case in England and it plunges right back into the troubled waters of the teen-age problem.

Illegitimacy, according to a police superintendant I spoke to with 20 years experience, is not their problem; it's stealing and violence and naked crime. In Britain during 1960 there were 57,360 persons under the age of 17 found guilty of indictable offences.

But Canadian figures are nothing to be complacent about: in 1960 there were 10,970 persons from the ages of 17 to 21 found guilty of offences against the law, an increase of 1236 over 1959. In England alone in 1960 there were 145,500 persons from the ages of 17 to 21 found guilty of offences against the law.

* * *

"There's no more fear of punishment," the police superintendent told me. "They are brought in swaggering and they couldn't care less. Most of the parents don't know where they are or what time they come home, and they don't seem to care either."

Those who make an attempt to control their children find it almost impossible in this social climate.

"Today, the police are challenged," the police officer went on. "Twenty years ago when a bobby turned up they ran."

The police superintendent told me his two teenage daughters are kept almost locked up at nights.

* * *

The grown-ups say it's boredom. At 15 they have everything. There's only sex left, and the cars they drive are mobile beds. But parents are hesitant to admit the teen-age problem is perhaps an adult one. The teen-ager has inherited a lax world of six million murdered Jews, the atom bomb; where God is a stranger who's supposed to have let them down.

It is a medical fact that todays a child matures more quickly; a girl of 13 looks a women. But they have grown-up bodies with a child's mind.

Sidney Gets Bomb of a Boat

A 20-foot bomb of a boat zoomed into Sidney this week after a 40-minute trip from Tsawwassen, to take its place in the charter boat service of Stenstrom Transport Ltd. at Van Isle Marina.

"This boat will be the first of its type to be used in southern Vancouver Island waters," said John Stenstrom, president of the company.

Outstanding feature of the $8,000 boat is its revolutionary full-length deep-V hull, designed by Bertram of England.

The same type hull won three consecutive Miami-Nassau rough sea endurance races, the Round Long Island marathon race and the London Daily Express offshore power boat race.

The Vancouver police department has an identical boat with the exception of its power plant.

The Sidney-based boat has two 140-horsepower inboard-outboard Mercury cruisers which give the boat a top speed of 60 miles an hour.

The Vancouver police boat has been tested in four-foot seas at 38 miles an hour with very little discomfort to passengers. The reinforced fiberglassed boat has also been tested by being thrown 65 feet through the air without damage.

"The boat will not pound because of the deep-V action," general manager Michael Taylor said. "As the boat lifts out of the water, where a conventional round bottom will smack the waves, this will bite right into the wave and cushion the boat.

"It's like flying an aircraft. You can bank, spin the wheel and make a full-power turn. It won't slide as you turn."

"Our 40-minute trip from Tsawwassen was made in choppy seas with southeast winds around 15 miles an hour, and we burned only 2½ gallons an hour."

"We bought it for assurance of dependability in operating in all kinds of weather and seas," Mr. Stenstrom said.

New 20-foot charter boat at Sidney gives outstanding performance in heavy seas due to revolutionary deep-V hull.—(Don Gain)

Norstad Proposal

Three-Nation Command Urged For Nuclear Action by NATO

SAN FRANCISCO (AP) — An executive committee composed of the government heads of the United States, France and Britain should have command authority to take nuclear action in defence of NATO countries, U.S. Gen. Lauris Norstad urged Thursday night.

Norstad, who was supreme commander of NATO forces from 1956 through 1962, advanced his plan as a practical approach to the problem of command and control over NATO's nuclear weapons.

He described his three-power executive committee idea in an address prepared for the clinical congress of the American College of Surgeons.

"In the interest of prompt decision, the committee should be governed by the rule of the majority," he said. "A majority decision would not bind, at least initially, a nation positively dissenting."

Norstad said nearly two years had passed without any positive action toward achieving the goals of a unified Atlantic community outlined in the so-called treaty of Paris in January, 1962.

There is "absolute necessity," he declared, "of finding new ways of dealing effectively with problems with which no nation, including our own, can now deal adequately alone."

Norstad said:

"Europe is determined that the nuclear forces and weapons essential for its safety must be available under all reasonable circumstances and that Europeans should exercise proper influence or control over the use of this capability.

REASONABLE IDEA

"Since the initial solutions have failed, let us get on with the business of developing one that has a reasonable chance of being accepted on both sides of the Atlantic."

He pointed out that only the U.S., Britain and France can supply Europe's nuclear needs in a NATO defence plan.

"Whatever we (Americans) and the other two agree to put into the common nuclear pot, under the NATO compact, should in an emergency be available in the common interest, unimpaired by a last-minute restriction by one or another of the nuclear powers," Norstad said.

"A practical approach to the command and control problem is through an executive committee, subject to guide lines laid down by the alliance as a whole and open to all powers whenever their interests may be directly and critically involved."

Charity Tax Deductions Under Fire in Commons

OTTAWA (CP)—One of the tax collector's biggest headaches — deduction claims for charitable and religious donations — came under opposition attack in the Commons Thursday.

Louis-Joseph Pigeon (PC—Joliette - l'Assomption - Montcalm) said that tax inspectors' inquiries into parish records in Quebec were an insult which questioned the honesty of the clergy.

FLAT DEDUCTION

He proposed doing away with the requirement of receipts for charitable donations, and suggested granting a flat 10-per-cent deduction from the first $5,000 of taxpayers' taxable income.

Earlier, Henri Latulippe (Creditiste — Compton-Frontenac) presented a formal motion—promptly ruled out of order by the chair—recommending abolition of income tax provisions for charitable and church donations with an offsetting reduction in tax rates.

Finance Minister Gordon promised to give serious consideration to the proposal, and to a series of other opposition tax-change suggestions.

The issue arose as the Commons opened detailed discussion of the government bill to implement income tax amendments announced in Mr. Gordon's June 13 budget.

Colin Cameron (NDP — Nanaimo - Cowichan - the Islands) said the government was not allowing deductions from taxable income for tuition costs of part-time students.

It was unfair in view of deductions allowed for full-time students. Mr. Cameron estimated some 700,000 Canadians are taking part-time studies, and said people working for a living should have every encouragement to continue their education.

R. N. Cumberbirch
INSURANCE AGENCIES
Auto ● Fire ● Life
1916-17 Quadra (off Yates) 386-6221

EATON'S

Congratulates the Winners of the Homemaker's Fair Contests

Mr. D. Fraine, Manager of EATON'S Major Appliance Department picks the winner of the VIKING Floor Polisher.

Main Door Prize

Viking Floor Polisher—
Mr. A. Coffey, 2110 Musgrave Street

"Old Range Roundup" Contest

Tappan-Gurney Range—
Mr. K. Borden, 612 Fernhill Road

Siegler Heater Contest

Berkley Hair Dryer—
Mrs. C. D. Blencoe, 3333 Keats

Berkley Hair Dryer—
Mrs. E. Clark, 316 Skinner Street

Berkley Coffee Percolator—
Irene Gay, 3341 Rolston Crescent

Berkley Steam Iron—
Mrs. Doris Saunders, 1131 Reynolds Road

Berkley Vapour Kettle—
Joseph Smith, 403 Simcoe Street

HOME OWNERS
STOCK REDUCTION

COMPLETE
NURSERY STOCK

From Now to Nov. 6 Inclusive
CEDAR HILL GARDEN CENTRE
A CASH-AND-CARRY SALE

Look for the Yellow and Red Sales Tags!

Greatly reduced prices on shrubs and evergreens at unbelievably low prices to give you a saving of from... 20% to 30%

This offer includes hundreds of plants in containers—PLUS . . . While They Last— King-Size Bale of Peat Moss, at $2.89

1 Large Bale Blue Whale Peat—PLUS—1 gallon Liquid Blue Whale. Value $9.84. FOR ONLY $5.89

A SAVING OF $3.95 FOR YOU!

BUY • PLANT • SAVE NOW!

CEDAR HILL GARDEN CENTRE
1551 CEDAR HILL CROSS ROAD
One-Half Block West of Shelbourne Plaza
Open Daily 9 to 5:00, including Sundays
PHONE GR 7-2658

Lamb's

The rums you know and trust for quality and flavour

Lamb's NAVY RUM
Hearty, but light in flavour and body.
Superb for cocktails and long drinks.

Lamb's PALM BREEZE RUM
Very light, yet equally satisfying for your enjoyment.

Traditional favourites for your Yuletide egg-nog.

This advertisement is not published or displayed by the Liquor Control Board or by the Government of British Columbia.

NOW AT HUMBER'S
OPEN TILL 9 P.M. FRIDAY

CHESTERFIELDS FACTORY TO YOU

Humber's have completed arrangements to represent a famous chesterfield factory on a DIRECT FACTORY TO YOU basis. Factory showroom samples are set up at Humber's. Pick your style and cover and have your suite delivered from the factory. BUY AT FACTORY PRICES. NO EXTRA DELIVERY CHARGE.

CHOOSE FROM MODERN – EARLY AMERICAN FRENCH PROVINCIAL – TRADITIONAL

IN OUR FACTORY SHOWROOM No. 14

3-Piece Curved Sectional with built-in table in corner piece. Built-in end tables in arms. Top grade nylon covers with reversible airfoam cushions—HAVE THE ARMS WITHOUT TABLES IF YOU WISH!

Retail Value $399.88
FROM FACTORY TO YOU **$299.88** WITH TRADE

SPECIAL SALE — DUPONT NYLON
501 Continuous Filament

Value $13.95
$10.88 Per Sq. Yd. 9' x 12'—$129.88—10 DELICIOUS COLORS

LOWEST PRICES IN HISTORY

Factory Sent
90 Chairs All One Color
WE MUST MOVE THEM — SO — Retail Value $109.00. Never before a 7-PIECE SET, Table and 6 Chairs. Self-Edge Arborite Table. **$69.88**

ALSO TO MOVE THE CHAIRS 2 BRONZETONE CHAIRS FOR **$11.95**

$100.00 TRADE-IN ON RCA 1964 TV

FEATURES:
Genuine Walnut Cabinet
New Dark Heater Tubes
Dual Speakers — New Vista Tuning

LIST $389.00
TRADE-IN $100.00
FREE DELIVERY EASY PAY **$289.00**

HUMBER'S OF BASTION SQUARE

Defence Claim

Evidence All 'Circumstantial'

Five pieces of circumstantial evidence constitute the entire Crown case against two men charged with breaking and entering and possession of burglary tools, defence counsel David Hummel told a B.C. Assize Court jury yesterday.

* * *

Mr. Hummel was delivering his summation to the jury in the case of Sidney Travers and Neil J. McKinnon, who were charged after Doman's Lumber Company, 280 Bay, was broken into July 28, and an attempt was made first to crack, then steal, the company's safe.

Mr. Hummel listed the five pieces of evidence as the proximity of the accused to the place that was broken into, traces of soap and chemicals on their clothing which were similar to materials used to try to blow the safe, the lateness of the hour, perspiration on Travers' face and the fact that the lid of their car trunk was not securely fastened.

Mr. Hummel said both Travers and McKinnon were calm and polite when police stopped them for questioning, and when they were allowed to go on their way, went to a nearby hotel to sleep.

* * *

"This is not the type of reaction you would expect from guilty men," he said.

Court will convene at 11 a.m. today.

Railroad For Sale

FRANKFURT, Germany, (UPI) — The Frankfurt city government Thurday offered for sale among other "dispensable objects" a small field railroad complete with two diesels, 15 tip-carts, 1,000 yards of small-gauge rail and six switches.

Car Tow-Away Plan Urged

Public works committee will be asked Tuesday to recommend to city council institution of a modified tow-away service for cars parked illegally during rush hours.

The official traffic committee, an advisory group composed of businessmen and city officials, recommended city hall sign a contract with a towing firm to haul the offending cars away.

But it also urged that cars be towed away only on instructions of police as each case crops up. The tow trucks would be radio-equipped so they can be called to the scene.

In Vancouver the contracting towing firm sends its trucks out to patrol the restricted lanes during rush hours with authority to automatically tow away any offending car as soon as they spot it.

Ald. Millard Mooney, chairman of the traffic committee, said yesterday "we are not trying to be vicious or overly hard on motorists, but we consider some action must be taken to prevent a single car plugging up an entire traffic lane during the downtown rush."

If the tow-away system is initiated, offenders will continue to get a traffic ticket, but they will also face towing and storage charges. Four firms submitted tenders for the proposed service last month.

O.F.C.
CANADIAN WHISKY
One of Canada's 3 Great Whiskies
PROUDLY EXPORTED TO MORE THAN 50 COUNTRIES
DISTILLED, MATURED AND BOTTLED IN CANADA BY CANADIAN SCHENLEY LTD
This advertisement is not published or displayed by the Liquor Control Board or by the Government of British Columbia.

International Effort for Children

Some of the 200 girls from St. Ann's Academy who last night participated in a Save-the-Children canvass of Greater Victoria homes. Some of the girls wore the national costume of the country of their origin. Back row, from left: Susan Linggard, England; Donna Joe, native Canadian; Theresa Chan, China; Eva Arias, Nicaragua; Ofelia Monserials and Beatriz Cadena, Mexico; Kristyna Sieradzan, Poland; Ruth Ho, Philippines; Angelo Spradowski, Norway. Front row: Marie Poiteir, France; Renate Hippolt, Austria; Gerry Jelinek, Czechoslovakia; Anne Mayo, Scotland; Calista de Mare, U.S.A.; Hanna Roelofsen, Holland; Vivien Arndt, Germany.—(Bud Kinsman)

U-DRIVE
PRESTIGE
New Model
FORDS
383-4913
YATES ST. LEASE
& U-DRIVE LTD.
DIVISION OF
OLSON MOTORS

Reds Say Weather Caused Grain Deal

LONDON (Reuters) — Russia is purchasing wheat on the capitalist market only to prevent extra hardship to the population, says Sovetskaya Rossiya, the Communist party organ.

"No big talk by enemies and ill-wishers about our imaginary weakness in connection with the temporary difficulties as regards grain, which have been caused exclusively by this years unfavorable weather conditions, can shake the monolithic ranks of the builders of communism," the paper says.

FOR YOUR PLEASURE
Delicious Food in Our Attractive
COLONIAL ROOM
Featuring Steaks on the Open Broiler and
SMORGASBORD
Luncheon and Dinner
City 90's Room for Club Meetings Christmas Parties, Receptions
COLONIAL INN
270 GOVERNMENT ST. EV 4-7151
"In the Parliament Building Area"

abandoned:

one large package of woes and worries. *She's* flying TCA on a holiday to Somewhere. And you know where *that* is: a million miles away from Boredom, Routine and Dullsville! Trust TCA to have dozens of flights daily away from these well-known communities to the exciting land of new places and new faces that *you* call Somewhere. Get there fast and fresh—and in sound financial condition, thanks to TCA's Economy fares! Remember, travel broadens: your smile, your circle of friends and your outlook on life. Go Somewhere... go soon... go TCA!

Economy Return Fares to a Few "Somewhere":

CALGARY	$78
TORONTO	$218
MONTREAL	$240

See your Travel Agent or Call TCA EV 2-5141

FLY CANADIAN-FLY TCA TRANS-CANADA AIR LINES AIR CANADA

LECTROHOME
Is Pleased to Announce the Appointment of
KENT'S LTD.
As Electrohome's Largest Independent Dealer Serving Victoria

Come in Friday and Saturday, and see the wonderful new Electrohome Stereos with Satellite Sound. Meet Electrohome's Factory Representatives who will be pleased to answer all your questions on stereo.

WITH ELECTROHOME'S EXCLUSIVE SATELLITE SOUND SYSTEM you may place your set where it looks best . . . yet enjoy full dimensional realism from anywhere in the room. Speakers project sound upwards to produce a fountain of music.

Here is a totally new KIND of music reproduction. It can't be described. It can't be compared to any sound system you've ever heard.

If you want a new adventure in music (and what music lover doesn't?) come in and hear this new KIND of stereo . . . Electrohome with Satellite Sound. You'll discover a new world of cabinet beauty, too!

Electrohome of Canada—the finest in sound for over 50 years.

MADISON "40"

MADISON "40" Multiplex

Contemporary design, six matched Jensen speakers, 16 push-button control panel. AM/FM Stereo Radio with Garrard Type "A" Automatic Turntable. Transistorized preamps with the finest magnetic Micro-Track cartridges. Provision for Electrohome's exclusive Satellite Speakers; also remote speakers with 3-way switching. Beautiful hand-rubbed Deilcraft cabinet..... $725.00

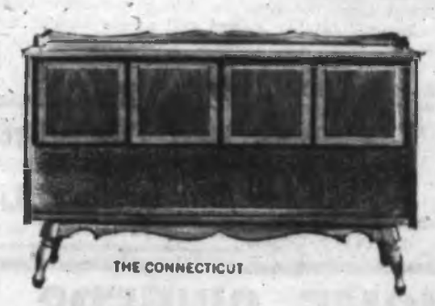
THE CONNECTICUT

CONNECTICUT MK 1 Multiplex

Fireside charm of Early American cabinet crafted to the exacting standards of engineers to achieve finest tonal balance and cabinet beauty. Matched speakers and Garrard changers, AM/FM Radio operated from hi-styled control centre. New 20-watt, transformer powered chassis is wired and assembled by hand. Provision for Electrohome's exclusive 360° Satellite speakers with facility for remote speakers and stereo tape recorder. Crafted to be enjoyed for a lifetime, thanks to the Duradeil finish applied to ALL cabinets..... $429.00

FLORENTINE

FLORENTINE MK 1 Multiplex

Timeless splendor of Italian Provincial design. Hand-wired chassis assures perfection and dependability. 20 watts of music output, 8 push-button control panel operates phonographs and AM/FM Stereo Radio and there's also a stereo indicator. Electrohome's exclusive Satellite Speakers. Optional Satellites radiate music in full 360° circle and provide for even greater stereo appreciation. Garrard Type "A" Automatic Turntable and six matched Jensen speakers..... $625.00

★ EASY TERMS AT KENT'S

GENEROUS TRADES

KENT'S STORE HOURS:
For your convenience, Kent's are now open daily, including Wednesday, 9 a.m. to 5.30 p.m. Fridays, 9 a.m. to 9 p.m.

CIVIC PARKING TICKETS VALIDATED
while shopping at Kent's. Use our rear entrance to Fort St.

Kent's

Established 1862
742 FORT
EV 3-7104
Just Up From Douglas
Under the Big Whirlpool

Session To Open Jan. 23

First session of B.C.'s 27th legislature will open on Jan. 23, Premier Bennett told reporters yesterday.

He said it would be "constructive" and see the introduction of "quite a little bit" of new legislation.

3 P.M. OPENING

The session will open with the 3 p.m. reading of the Throne Speech by Lieutenant-Governor George Pearkes.

The speech traditionally gives some hints to the government's legislative program but the last throne speech was notably vague.

The premier yesterday gave no indication of what new legislation might be coming.

One measure already reported to be in the works is a new act to reconstitute B.C. Hydro and Power Authority.

The authority's legal status was strained to the breaking point by the B.C. Electric judgment of Chief Justice Sherwood Lett.

He held that the acts on which it was established were ultra vires.

B.C. Hydro has continued operating in spite of the finding but the government is said to be keen to tidy up the legal basis for the crown corporation.

NEW SPEAKER

One of the premier's first acts after the House opens will be to seek House approval for his nomination of Prince Rupert Social Crediter William Murray as Speaker.

Mr. Murray is expected to replace former Speaker Hugh Shantz who failed to seek re-election Sept. 30.

* * *

On Trial

On way to court for another day in his trial at Minneapolis, Minn., for murder of his wife is attorney T. Eugene Thompson, of St. Paul, Minn.

Dad Still Hopeful —'It's a Big Ocean'

VANCOUVER (CP) — Anfelt Antonsen, Sr., refuses to give up hope for two of his sons missing on a halibut schooner last seen Oct. 16.

"We will find them yet," said the veteran Norwegian fisherman. "I have good hope. It's a big ocean."

Anfelt, Jr., 35, and John, 21, and four other men were aboard the Kaare II off the northern B.C. coast when a storm hit the area.

RCAF search and rescue centre said it believed the 60-foot halibut schooner, which survived a strafing by German aircraft and a trip across the North Atlantic during the Second World War, went down in stormy seas.

"We're looking for wreckage now," said Flt.-Lt. Lane Lantless. Anfelt, Sr., and his other two fishermen sons are in the search, which was reduced to single sweeps by a Canadian coast guard cutter yesterday because of foul weather.

5,000 Fleeing Pakistan Floods

DACCA, East Pakistan (AP) — More than 5,000 persons fled from their homes in Comilla, 50 miles east of here, when the Gumti River overflowed its banks Wednesday. The government said the river was swollen by a heavy rain. Earlier this month 1,550 persons died when floods swept the coastal area of East Pakistan.

Forester Fills Film Post

A man who graduated in forestry at the University of New Brunswick is new Vancouver Island district representative for the National Film Board.

A. P. K. Courtice arrived in Victoria Wednesday. He replaces Paschal O'Toole who has been transferred to Newfoundland.

A native of Ontario, Mr. Courtice graduated from the University of New Brunswick in 1958 and did educational work with the Ontario forestry department for two years. He then worked with the film board in London, Hamilton and Toronto before being transferred to his Victoria post.

Mr. Courtice said he hopes to broaden the range of topics involved in the film board's Film Cavalcade, now going on at the Oak Bay Junior High School auditorium, and use more color films in the cavalcade.

He said there will likely be variations after Christmas from the previously-planned program.

Recreation Minister To Be Named Soon

Premier Bennett said yesterday he will name a new minister of recreation and conservation before the legislative session begins Jan. 23 but he wouldn't get into the guessing game over who it might be.

Recreation Minister Earle Westwood, defeated in Nanaimo and the Island on Sept. 30 by NDP candidate David Stupich, is expected to resign sometime in November.

SPECULATION

Names of several possible successors are being bandied about in legislative circles, but they are pure speculation.

Front-runner in the rumor mill is Cariboo Socred William Speare, who lives in Saanich. Another is Comox MLA Dan Campbell.

But some observers believe the new minister of recreation will come from within present cabinet ranks in a reshuffle of portfolios. A reshuffle would be in line with reports that a cabinet post may be in store for Vancouver - Point Grey Social Credit MLA-elect Ralph Loffmark, a UBC professor of economics.

Among those predicting a shuffle the name of Health Minister Eric Martin is sometimes mentioned as a successor to Mr. Westwood.

NAIROBI, Kenya (AP) — Police say a gang of Uganda tribesmen massacred 27 women and children and four men in a Kenya village near the Uganda-Kenya border. The tribesmen attacked while the village's warriors were at a stock auction several miles away.

STEREO HI-FI
Kits—Components—Parts
Williamson's Camera & Hi-Fi
640 FORT ST. EV 3-5011

EATON'S of CANADA
requires
Part-Time
Salespeople

In preparation for the Christmas Season, we are now taking applications for part-time work.

- Earn extra money for Christmas.
- Experience an asset, but not essential.

Apply now . . .
EATON'S—Employment Office, Fifth Floor

LOOK

DON'T MISS THIS
Clearance
Ladies' and Childres's
Shoes

If you missed our Shoe Sale, now is your chance. All remaining shoes—for ladies and children. And there is still quite a good selection. Now on sale at the give-away price of..... 1.98 pair
Values to 14.95
Capital Iron, Men's Wear

BOYS' ORLON SWEATERS
Orlon shag sweaters, long sleeve, high neck. Range of colors and sizes. Reg. 3.95. 1.69
Capital Supply, 2nd Floor

PEG BOARD
18"x24" Sheets with hooks. Each 85¢
Capital Supply, Main Floor

5-GALLON STONE CROCKS
Top quality stone crock. A handy item to own. Sale 5.45
Capital Supply, Main Floor

Heavy-Duty
ELECTRIC DRILL
¼" Size Speedway Sale 12.95
Capital Supply, Main Floor

Silex Automatic
POP-UP TOASTER
Just set the dial to the way you like your toast. Sale 10.95
Capital Supply, Main Floor

MEN'S 2-PIECE RAIN SUITS
Half zipper parka style jacket and pants. Yellow orange or tan. S.M. and XL. 5.25 set
Men's Wear Dept.

PAINT SALE Continues

INT. - EXT. PAINT
Choose from 6 colors. A good quality general purpose paint, ideal for basements, etc.
SALE, gallon.... 2.49

INT. - EXT. WHITE PAINT
White or cream General purpose heavy bodied paint. Ideal for basements, etc. Tinted to any color free.
SALE, gallon.... 2.99

INTERIOR LATEX PAINT
A good quality rubber-base paint, dries in minutes. Covers well. Tinted to every color Free.
SALE, gallon.... 3.39
1.19 Quart

Well-Known
Name-Brand PAINT
This is a top quality paint. Choose from interior or exterior, flats and glosses, in half pints, quarts and gallons. All at
½ Price

Men's Insulated
THERMO BOOTS
Don't miss this wonderful buy. Sizes 7-12. Sale— 3.95
Capital Iron, Men's Wear

★ OPEN TONIGHT Till 9 P.M. ★

TONIGHT 7 P.M. CLOCK SPECIAL
Large 1-lb. Bag FOAM CHIPS
Shredded foam. Ideal for toys, pillows, and many other uses. Sale, bag 49¢
Capital Iron, Men's Wear

AIRTIGHT HEATERS
Ideal for heating those small rooms — or for your garage or basement.
18" 5.95
22" 7.50
24" 8.50
Complete line of stovepipe, elbows, collars and stove boards for above.
Capital Iron, 2nd Floor

TARPAULIN
8' x 16' waterproof tarpaulin. Made of sturdy 8-oz. canvas. Complete with grommets and tie-down tapes. Ideal for boat covers or cars, etc. Reg. 15.50. Sale 13.87
Capital Iron, Main Floor

STEPLADDER SPECIAL
Fri. - Sat. Only
Well-constructed, wooden, economy stepladder . . . Ideal for painting or general home use.
4'—Reg. 3.25. SALE 2.69
5'—Reg. 3.95. SALE 3.19
6'—Reg. 4.75. SALE 3.99
8'—Reg. 9.95. SALE 8.69
10'—Reg. 11.95. SALE 10.69
Capital Iron, Pipe Shop

SISAL HALL RUNNER
36" Wide, top quality green. Sisal. Sale, yard 1.49
Capital Iron, 2nd Floor

30"x48" COCO MATS
Industrial and apartment size mat. This is excellent quality, check and compare Sale 8.95
Capital Iron, Main Floor

MEN'S HIP WADERS
Choose from a full range of sizes 7-12. Steel arch. Sale 8.95
Capital Iron, Men's Wear

Men's Brown OXFORDS
Made by 'Minor' Rubber Co. Sturdy comparition sole, leather uppers. Sale 5.95
Capital Iron, Men's Wear

BOYS' RUBBER BOOTS
Black tops, with red non-slip sole. Sizes 1-6. Sale 2.89
Capital Iron, Men's Wear

MEN'S RUBBER RAINCOATS
Full length raincoats with hood. Ideal for fishing. Zipper or snap front. Sale 3.49
Capital Iron, Men's Wear

Capital IRON & METALS LTD. AND SUPPLY COMPANY
1824 - 32 STORE STREET EV 5-9703

SALE
3 DAYS ONLY
NO REASONABLE OFFER REFUSED!

COMPACT Prices Slashed
50 VAUXHALL "G" Sedan Reg. $250 Sale $125
53 HUMBER Sedan Reg. $450. Sale $295
54 HILLMAN Sedan Reg. $450. Sale $345
54 VAUXHALL "G" Sedan Reg. $500. Sale $395
55 CONSUL Sedan Reg. $600. Sale $495
56 PREFECT Sedan Reg. $700. Sale $545
55 ZEPHYR Sedan Reg. $700. Sale $595
55 VOLKSWAGEN Reg. $850. Sale $645
56 OXFORD "G" Sedan Reg. $800. Sale $695
59 ANGLIA 2-Door Reg. $900. Sale $795
58 VAUXHALL Sedan Reg. $1050. Sale $895
59 VANGUARD Wagon Reg. $1100. Sale $995
60 ENVOY Sedan Reg. $1200. Sale $1045
59 CONSUL Convertible Reg. $1350. Sale $1095
60 PEUGEOT Sedan Reg. $1400. Sale $1195
59 VAUXHALL "G" Sedan Reg. $1450. Sale $1245
59 AUSTIN Sedan Reg. $1500. Sale $1295
62 VAUXHALL Sedan Reg. $1700. Sale $1545
60 FALCON A.T. Sedan Reg. $1850. Sale $1695
And Many More

NO MONEY DOWN
1st Payment Mid-Dec.
Telmac's credit dept. allows the budget-minded to eliminate the down payment problem entirely. Buy any car on convenient budget payments alone—it's as easy as opening any charge account.
36 Mos. to Pay

BIG CAR Prices Slashed
53 PONTIAC Wagon Reg. $450. Sale $245
58 STUDEBAKER Sedan Reg. $1000. Sale $745
53 BUICK Hardtop Reg. $1100. Sale $795
57 DE SOTO Sedan Reg. $1400. Sale $1195
59 THUNDERBIRD Reg. $3000. Sale $3345
AND MANY OTHERS

AS IS BARGAINS
47 DODGE $59.25
47 PONTIAC $87.50
52 FORD $110.60
55 OLDS A.T. $299.75

ONE-YEAR 50-50 GUARANTEE
This is the best guarantee on small cars in the industry — bar none. Covering both mechanical and labor expense — Secured in writing.

SWAP ANYTHING
Telmac's "Swap Dept." will accept in trade anything of value — boats, radios, motors, TVs, furniture, trailers, etc., etc.
TRADE YOUR DON'T WANTS

57 ABS
63 Vauxhall
53 Humber
59 Austin
56 Austin
56 Crest'a
57 Consul
56 Californian
56 Zephyr
60 Peugeot
59 Vauxhall
58 Morris
55 Consul
54 Volkswagen
62 Austin
56 Velox
58 Hillman
60 Envoy
60 Falcon
58 Vauxhall
55 Willys
58 "1000"
58 Triumph
56 Isis
57 Oxford
62 Vauxhall
58 Victor
58 Volkswagen
58 Zephyr
64 T-Bird
56 Oxford
55 Jeep
57 Bedford
58 Vauxhall
55 Zephyr
58 Oxford
58 Standard
56 Austin
58 Velox
56 Volkswagen
60 Consul
57 Morris
60 Vanguard
57 Zephyr
57 Zodiac
53 Vauxhall
57 Oxford
56 Oxford
58 Humber
56 Austin
57 Victor
58 Vanguard
60 T-Bird
57 Austin
56 Hillman
60 Crosta
57 Triumph
62 Victor
60 Anglia
55 Plymouth
47 Pontiac
55 Chev
58 Buick
57 DeSoto
60 T-Bird
58 Studs
57 Cadillac
54 Dodge
55 Special
57 Chrysler
53 Pontiac
52 Chev
64 T-Bird
58 Buick
58 Meteor
55 Pontiac
55 Olds
56 Dodge
53 Century
56 Ford

TELMAC COMPACT CARS
848 FORT EV 5-5441
Wide Open Evenings

Don Forster MEN'S WEAR
2nd ANNIVERSARY SALE
ENDS SATURDAY

Made-to-Measure
Victoria's Clothing Specialists offer you finest English woollen cloths, impeccably tailored to your individual style preference; fashions for every age, in worsteds, flannels, Venetians, patterns in Pic 'n' Pic, herringbone, chalk stripes and plains . . . Regularly priced to $125.
BIRTHDAY SALE PRICE
$69.00 $79.00 $89.00

Ready-to-Wear
Special selection of our regular stock of top-quality English worsteds. Choose from our stock of exclusive men's fashions. Values regularly to $100.
BIRTHDAY SALE PRICE
$59.00 $69.00 $79.00

WIN! A Samuelsohn KINGSCLOTH SUIT
Just complete this coupon and bring it to our store. If your name is drawn you will be eligible to win a suit by Samuelsohn absolutely free upon answering a question to test your skill. No purchase is necessary to enter.
Contest Closing Date — Nov. 16, 1963
NAME.....
ADDRESS.....
PHONE.....
Deposit in Our Store by Nov. 16th

Don Forster MEN'S WEAR
"With the Young Man in Mind"
755 YATES STREET Phone EV 3-5412
One Hour Free Parking in the 700 Block or View Street Lots

EATON'S Province-Wide FALL SALE

2nd Day Friday 'til 9!

SHOP AND SAVE ALL DAY FRIDAY — 9 A.M. TO 9 P.M.

French Provincial

Marble-Topped Tables

Gleaming fruitwood finished tables, topped with smooth marble, the centre of attention when you feature it in your living room. Choose from four types: end table with shelf, attractive circular table for lamps, one-drawered commode table and coffee table.
2nd Day Feature, each

59.95

EATON'S—Furniture, Second Floor, Home Furnishings Building, Phone 382-7141

NO DOWN PAYMENT

Shop with your handy EATON Account. As low as 6.00 monthly including service charge.

Handsome Danish Walnut Buffet

Beautifully finished to enhance your dining room decor, this Danish walnut "Credenza" features adjustable 3-position shelves, centre partition and two sliding doors. Richly finished in oiled walnut, with oak veneered interior.
2nd Day Feature, each

54.95

EATON'S—Furniture, Second Floor, Home Furnishings Building, Phone 382-7141

"Fresher by Far" from EATON'S Food Department

Please, No Telephone or Mail Orders on Food Items

In EATON'S Food Department, on the Lower Main Floor. There's more food bargains for you than ever before. Shop for these harvest values of appetizingly fresh vegetables and fruit, specially expressed to EATON'S for you!

Cardoni (Fresh). Special, lb.		19c
Dry Onions White or red. Special	2 lbs.	29c
Ornamental Gourds Special	2 for	25c
Imported Corn Fresh, Cello wrapped. Special	5 for	69c
Asparagus No. 1 quality new crop asparagus. Special, lb.		49c
Jumbo Cantaloupe New crop. Special, ea.		39c
Kohl Rabi Special,	2 lbs.	25c
Fresh Okra Special, lb.		35c
Fresh Chili Peppers Green, yellow and red. Special, lb.		39c
Prickly Pears Cactus fruit. Special,	2 for	25c
Celery Root Special, lb.		15c
Lady Finger Grapes Special, lb.		29c
Sweet Casaba Melons Special, lb.		15c
Butternut Squash Special, lb.		25c
Egg Plant Special, lb.		25c
Cherry Tomatoes Special, per basket		29c
Fresh Sugar Cane 5' stock. Special, each		49c
Pomegranates Large size. Special,	2 for	25c
Persimmons Special,	2 for	29c
Green Beans Special, lb.		29c
Fresh Anice Special, lb.		19c
Large Globe Artichokes Special,	2 for	49c
Fancy Lettuce Endive, romaine, red, "Escarole" and butter lettuce. Special, ea.		19c
Fancy Apples Extra fancy golden delicious apples. Special,	2 lbs.	39c
Avocadoes Large green. Special, each		19c
Fresh Green Limes Special, lb.		29c
Kurly Kale Special,	2 bunches	29c
Fancy Peas Del Monte brand, 15 oz. Special,	2 tins	33c
Fancy Corn Del Monte brand, 15 oz. Special,	2 tins	25c
Ogilvie Oats 5-lb. Economy size. Special, each		59c
Toasted Oats Toasted for whole grain flavour. 48 oz. Special, each		49c
Tea Bags "The Tea That Dares"—120 bags. Special, box		1.59
Bonus Chicken Spread 3 oz. Special,	10 for	99c
Gold Seal Medium Shrimp 4½ oz. Special, each		49c
Klik Pork Luncheon Meat 12 oz. Special,	2 for	89c
Gentle Fels With lanolin. 120 oz. Buy one at regular price, get one at half price. Special,	2 for	63c
Instant Maxwell House Coffee 12 oz. Special, each		1.67
Coffee and Percolator 1 lb. Maxwell House coffee, plus a specially designed glass percolator. Special, both for		1.95

EATON'S—Food Departments, Lower Main Floor

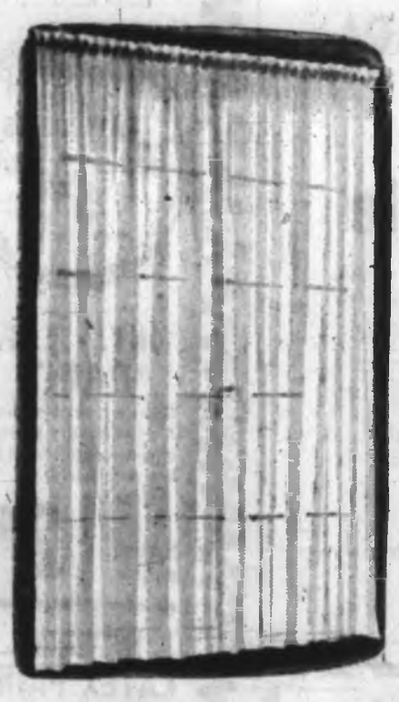

Ready-to-Hang, Pinch-Pleated

"Seneglass" Curtains

Airy, softly tailored curtains to brighten your windows this winter. One of the modern, easy-to-care-for curtains that keep their fresh, just-hung look longer! Choose them in white or beige, with pinch-pleated headings and hooks.
2nd Day Feature—
48"x54", pair **5.39** 48"x84", pair **7.49**

Save on Perky, Flowery

Shortie Drapes

These drapes are unlined, finished with pinch-pleated headings and empire hooks. All-over floral patterns in predominating blue, green and gold colour. **2nd Day Feature—**

1 width x 54", pair	5.95
2 widths x 54", pair	9.95
1 width x 63", pair	6.50
2 widths x 63", pair	10.95

EATON'S—Draperies, Second Floor, Home Furnishings Building, Phone 382-7141

Start Enjoying a Better TV Picture NOW . . .

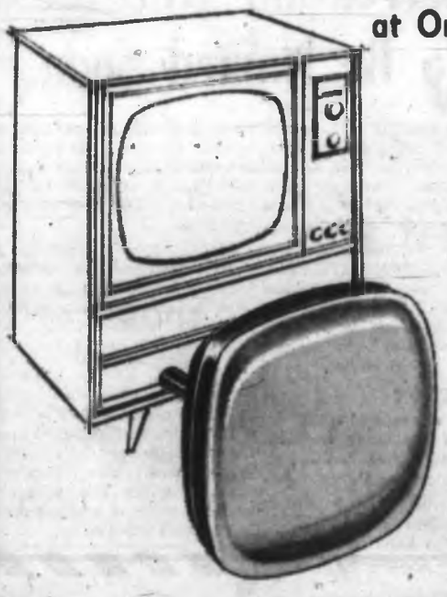

Factory Rebuilt Picture Tubes Installed — at One Low Price!

Picture tube dimming?—Here's an opportunity to replace it for dollars less than you'd expect! EATON'S puts a one-year guarantee on these factory rebuilt picture tubes (everything's new except the glass). Available for most popular 17" and 21" models. Phone now, as orders will be filled in rotation.

2nd Day Feature,
Picture Tube Installed, each

39.95

If your set has a metal picture tube the special price will not apply.

EATON'S—Service Desk, Second Floor, Home Furnishings Building, Phone 382-7141

Exclusive to EATON'S

Berkley "Nightwatch" Electric Blanket

Choose your degree of sleeping warmth and comfort . . . and sleep that way all night! It's as easy as setting the dial on the control box of your new Berkley thermostatically controlled blanket. In a "Sanitized" blend of 25% "Acrilan," 50% rayon and 25% cotton. Handsomely bound at both ends with long-wearing, matching nylon, it's available in rose, blue, green and sandalwood shades. Single bed size, single control.
2nd Day Feature, each (62"x84") **18.35**
Double bed size (72"x84"), single control, each **21.55** Double bed size (dual control), **23.95**

EATON'S—Small Appliances, Main Floor, Home Furnishings Building, Phone 382-7141

Also Available in Household Linens, Third Floor

Cooking Is a Joy . . .
Your Kitchen Is a "Dream"

Tappan Fabulous '400'

Save When You Buy It Friday!

Model EDVR-436A

No cutouts or costly cabinetry when you install this Tappan "400" in your kitchen—slides into any 30-inch space, immediately brings you these convenient features:

- Automatic Clock Oven Control
- Automatic Roast Control
- Built-in Rotisserie
- Two-piece Broiler with Spatter Shield
- Easy-to-use Controls are Out of Reach of Children.

Regularly 524.95, 2nd Day Feature, each **459.95**

Minimum Trade-in Allowance on ranges not over 30" or 10 years, in working condition, 60.00.

Tappan Economy "400"
Model EV-430A, each **279.95**
Base extra, 69.95

EATON'S—Major Appliances, Main Floor, Home Furnishings Building, Phone 382-7141

Modern 3-Pce. Bath Set

A gleaming, modern bathroom . . . yours—quick as a wink—with a 3-piece bath set from EATON'S. Choose attractive coloured fixtures: in pink, suntan, blue or green . . . or a spotless white set. Made in Canada, set consists of a 5-ft. bathtub (5"x31"x16"), recessed trap, close-coupled toilet unit and wall-hung basin approx. 19"x17". Fittings extra.

2nd Day Feature, set (white) **89.88** (coloured) **99.88**

With white vanity basin (17"x20") 10.00 extra. Coloured, 12.00.

Weather-Strip Door Sets

Keep wind, rain and dust out of your home this winter with foam rubber weather strips. On wood moulding, strips come in 3 pieces: two 7 ft. lengths and one 3 ft. length.
2nd Day Feature, set **1.09**

EATON'S—Hardware and Plumbing Supplies, Lower Main Floor, Phone 382-7141

Downstairs Budget Store Features

Cadet Style Cardigans For Boys

Choose yours, with or without elbow patches . . both styles have zip front, two pockets, contrasting trim. Boys' sizes S.M.L. in brown, green, black olive and blue.
Special, **5.99**
Special, each

Latest Styles for Men!

Factory Reject Shoes

Soft suede and leather uppers in shoes that will give you seasons of wear . . . give your budget a break. Choose from slip-on or tie styles in popular colours. Broken sizes.
Special, pair **3.99**

Girls' Dusters

Quilted jersey with button front, Peter Pan collars, patch pocket. Collar, cuffs, pocket trimmed with lace. Mostly pink or blue. Sizes 3 to 6x,
Special, each **2.79**

Boys' Shirts

Printed cotton flannelette in a good selection of colourful checks. Long sleeves, tailored collar. Sizes 3 to 6x.
Special, each **79c**

Corduroy Playwear

Three styles: snapperalls, 12 months to 24 months; bib overalls, 2 to 4 years; boxers, 3 to 6x. Assorted colours.
Special, each **95c**
2 for 1.85

Boys' Polo Shirts

Cotton knit with turned down collars, 3-button front. Assorted plain colours and stripes. Sizes 2 to 6x.
Special, each **1.19**

Lounging Pyjamas

Smart quilted nylon jackets with lace trim on roll collar and cuffs. Cherry red jacket with black pants. Medium and large only. **Special**, pair **4.85**

Slipper Socks

Plastic soles with embroidery on top of foot. Assorted colours.
Special—Children's, 5½ to 6½, pair **79c**
Misses' and boys', 7 to 9, pair **89c**
Men's, sizes 9 to 11, pair **1.39**

Men's Rubbers

5-eyelet style, rubber upper with cleated sole, black with red trim. Sizes 7 to 11.
Special, pair **2.95**
Men's 8-eyelet tie, as above. Sizes 7 to 11.
Special, pair **3.87**

Gumboots

Men's and boys' ground-grip soles with red rubber trim and soles. Over-sock style. **Special**—
Boys', 11 to 5, pair **2.35**
Men's, 6 to 11, pair **2.95**

Knitting Yarn

Wool and wool mixtures, plain colours and tweeds. Mostly 4-ply, some 3-ply. Approx. 1-oz. balls. Limited quantities, please no phone orders on this item. **Special**, each **19c**

EATON'S—Downstairs Budget Store, Phone 382-7141

Since 1869 "Goods satisfactory or Money Refunded"

EATON'S
Province-Wide
FALL SALE
2nd Day Friday 'til 9!

Re-Check the 8-Page Flyer Delivered to Your Home!

Big Savings for You on Every Floor! Shop in Person or by Phone.

Dial 382-7141

Out-of-Town Customers Call Toll-Free Zenith 6100

Shop 9 a.m. to 9 p.m. Friday for Fall Sale Values!

Outstanding Watch Values ½ PRICE

Half Price Men's 25-Jewel Calendar Watch

Ordinarily 100.00

The watch he's always wanted . . now at a once-in-a-lifetime saving! Look at these precision features: automatic calendar, self-winding, waterproof and shock protected, steel back, and sweep second hand. 2nd Day Feature, each **50.00**

EATON'S—Watches, Main Floor, Phone 382-7141

Ord. 49.80

Nurse's Watch
21-jewel, stainless steel back, water protected. Made in Switzerland, it features an expansion bracelet, luminous hands and dial.
2nd Day Feature, each **24.90**

Easy-to-Read Dial
Ord. 49.80
Women's 21-jewel 14-karat gold back watch with full Arabic numeral dial in black, with black hands. Oval face.
2nd Day Feature, each **24.90**

Diamond-Set Watch
Ord. 79.50
Women's 17-jewel, 14-karat gold watch features unbreakable mainspring and is attractively set in 4 diamonds.
2nd Day Feature, each **39.75**

White Gold Style
Ord. 65.00
Luxuriously set in 2 shoulder diamonds, watch is 14-karat white gold. Unbreakable mainspring.
2nd Day Feature, each **32.50**

Square-Faced Watch
Ord. 39.80
Women's 21-jewel stainless steel backed watch has full Arabic numeral dial in black with black hands.
2nd Day Feature, each **19.90**

Men's "Cosmopolitan"
Ord. 80.50
25-jewel automatic watch is water and shock-protected, with stainless steel back.
2nd Day Feature, each **44.75**

Ord. 100.00

Diver's Watch
Men's 25-jewel diver's watch is good up to 600 feet. Automatic, stainless steel case. Luminous dial, sweep second hand, timing rim.
2nd Day Feature, each **50.00**

Men's 21-Jewel
Ord. 65.00
Your choice of face and bracelets in this style. Waterproof and shock-protected.
2nd Day Feature, each **32.50**

Manufacturer's Special Offer! "Travelgard" Petite Overnight Cases

Luxurious, quilt-lined overnight cases . . . yours at a very speical price. Guaranteed for 5 years by the manufacturer in event of damage, this smartly fitted case provides for brush, comb, mirror and toothbrush holder. Two removable pockets. In 3 attractive shades: lipstick red, Samoa tan and blue. **Regularly 37.50.**

Matching cases are available at regular prices.

2nd Day Feature, each **24.95**

EATON'S—Luggage, Main Floor, Home Furnishings Building, Phone 382-7141

Shop Early! Quantities Limited!

Phone Orders Filled While Quantities Last

88c TOY SALE

1. Station Wagon
Sturdy all-metal construction, friction powered and brightly coloured. Sale, each **88c**

2. Bowling Set
Ten-pin plastic bowling set, complete with 7-inch pins, 2 balls and holder. Sale, each **88c**

3. Car, Boat Kits
Motorized cars and boats are so easy to assemble and always lots of fun. Popular car models include Jaguar, MG A1600, Lotus and Mercedes! Sale, kit **88c**

4. Vanity Set
Zip-closed plastic case holds mirror, comb, toothbrush, soap case and lotion bottle for make-believe fun. Sale, each **88c**

5. Locomotive
Mechanical shuttling locomotive with wind-up motor, figure 8 track and flat car. Sale, set **88c**

6. Shooting Set
Two metal suction dart guns with 4 darts and 4 ducks to shoot at. Sale, set **88c**

7. Pull Toy
Sturdy wooden toys to pull around with a string. Fine for the toddler. Complete with driver. Sale, each **88c**

8. Machine Gun
Friction powered super machine gun of all-metal construction. Fire it and see it spark! Sale, each **88c**

9. Wonder Game
Decorated plastic maze with 2 steel balls to test your skill. Complete instruction. Sale, each **88c**

10. Home Teacher
Plastic pegboard with letters, numbers, and the hands for a clock. Sale, each **88c**

11. Helicopter
Friction type with removable blades and rubber tires. Sale, each **88c**

12. Car, Boat, Trailer
Friction powered metal convertible car and wind-up boat trailer. Sale, set **88c**

13. Wind-up Train
"Hawkes" train locomotive makes noise like a train. Approx. 9 ins. long. Sale, each **88c**

14. Freight, Van
Friction, fast freight express trailer with back door and rubber tires. Sale, each **88c**

15. Painting Set
Water colour set has 12 different colours, complete with paint brush, in a colourful case. Sale, set **88c**

16. Birds of World
Plastic, life-size models. Sale, each **88c**

17. Musical Roly Poly
Colourful plastic roly poly bear, app. 8" high, rolls and chimes to the delight of tiny tots. Sale, each **88c**

18. Bullet Guns
Brown tone plastic rifle shoots soft, vinyl bullets and caps. Gun and 8 bullets. Sale, each **88c**

19. Story Books
Three read-aloud story books with a picture dictionary that has words and illustrations. Sale, each **88c**

EATON'S—Toys, Lower Main Floor, Phone 382-7141

EATON'S Friday Sleep Special! Buoyant, Firm, 312-Coil SIMMONS Mattress!

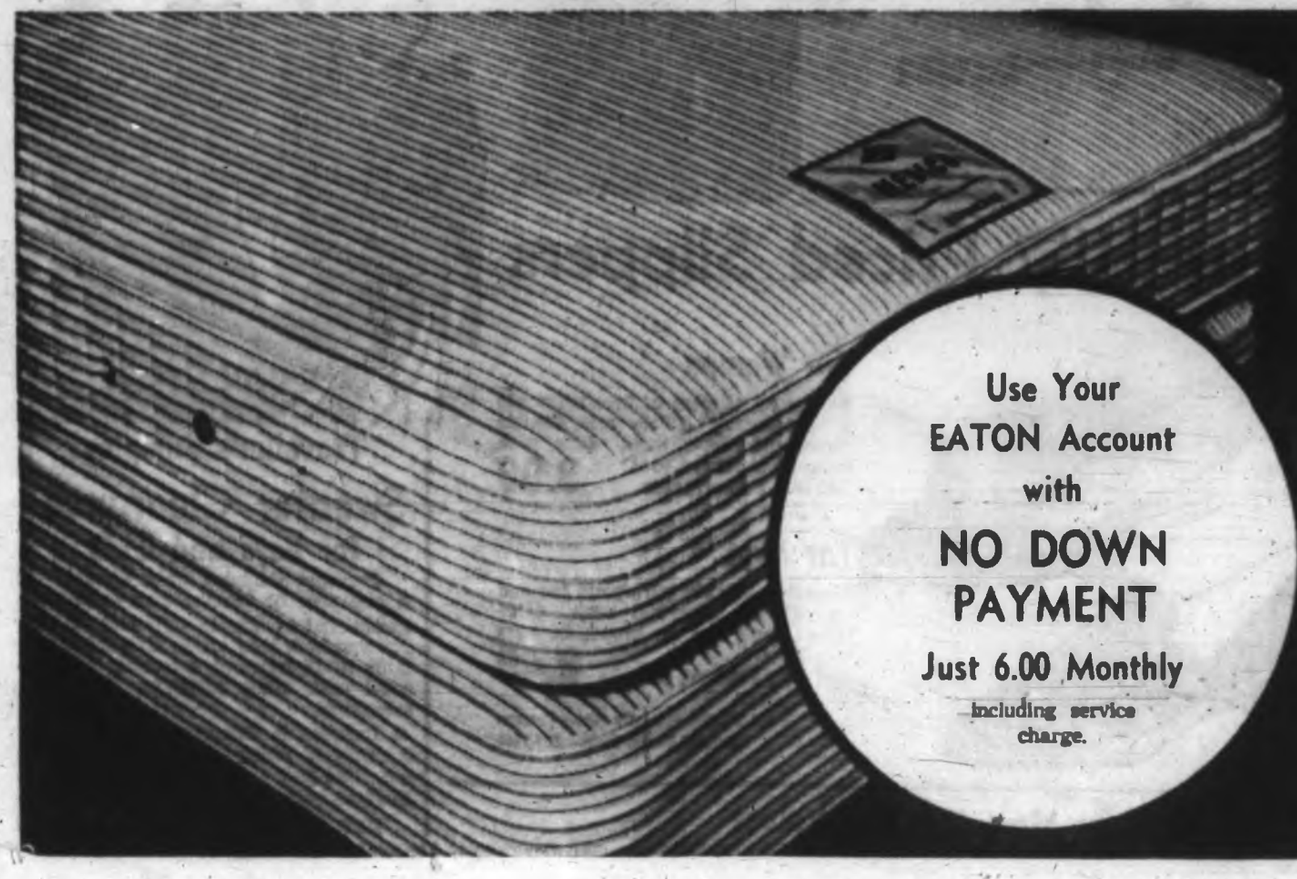

Use Your EATON Account with **NO DOWN PAYMENT**

Just 6.00 Monthly including service charge.

Buoyant "Flexolator" Supports Sleeper in Smooth-Top Ease

Here's an investment that pays off year-after-comfortable-year. Super-firm de luxe units built and designed to give you the kind of sleep-inducing comfort you dream about . . . low priced as EATON'S and SIMMONS co-operate to bring you top quality bedding at an exceptionally low price.

- 312 auto-Loc coils . . . inner roll border.
- Flexolator support on both sides.
- Smooth button-free top . . . air vents.
- 4/6, 4/0 and 3/3 sizes.

2nd Day Feature, each **39.95**

Matching Box Spring, each 39.95

EATON'S—Mattresses, Second Floor, Home Furnishings Building, Phone 382-7141

EATON'S
Province-Wide
FALL SALE
2nd Day Friday 'til 9!

Shop Downtown EATON'S Friday . . . Open 9 a.m. to 9 p.m.

Choose from Hundreds of Traveller's Samples – Use Your EATON Account

- Dress Shirts
- Sport Shirts
- Shorts
- Pyjamas

½ Price!

Dress Shirts
Regular 5.00 to 11.95
Cottons, "Terylene," cotton "Terylene" blend in fused collar, tab collar, Radnor collar styles. Sizes 15 to 16 collectively in various sleeve lengths.
2nd Day Feature, each 2.50 to 5.97

Sport Shirts
Regular 5.00 to 8.95
Regular sports collar, trim-fits, tabber and many other styles in plain shades, checks or tartans . . . Sizes medium and large only.
2nd Day Feature, each 2.50 to 4.97

Pyjamas
Regular 5.95 to 12.95
Cottons and "Terylenes" in assorted plain shades or patterns. Tailored stylings in C and D sizes only.
2nd Day Feature, pair 2.97 to 6.47

Boxer Shorts
Regular 1.50 to 2.95
Easy-care cotton shorts in assorted patterns and plain shades. Sizes 32, 34 and 36 only.
2nd Day Feature, each 75c to 1.47

EATON'S—Men's Wear, Main Floor, Phone 382-7141

7 o'Clock Specials

On Sale Friday 7 p.m. to 8 p.m.
If Quantities Last
Please, No Telephone or Mail Orders

Christmas Cards
7:00 P.M. SPECIAL
Solid packs of 25's in an array of designs by well-known manufacturer.
7 o'Clock Special, box 75c
EATON'S—Red Basket Shop, Third Floor

Sport Shirts
7:00 P.M. SPECIAL
Tooke "Viyella" sport shirts in tartans and plain. Broken sizes.
7 o'Clock Special, ea. 6.47 and 7.97
EATON'S—Men's Clothing, Main Floor

Rocket Radios
7:00 P.M. SPECIAL
Bring in local stations—need no batteries. Complete with earplug.
7 o'Clock Special, each 88c
EATON'S—Toys, Lower Main Floor

Boys' Clothing
7:00 P.M. SPECIAL
Oddments in boys' clothing include shirts, T-shirts, jeans, slacks and cords. Broken size range 8 to 18.
7 o'Clock Special, each 49c to 3.99
EATON'S—Boys' Wear, Third Floor

Women's Shoes
7:00 P.M. SPECIAL
Shoe oddments include corduroy oxfords, slip-ons, teeners' shoes, outdoor moccasins. Broken sizes, colours and styles.
7 o'Clock Special, pair 99c
EATON'S—Family Shoe Centre, Second Floor

Souffle Dishes
7:00 P.M. SPECIAL
Four sizes of yellow pottery dishes made in Belgium.
7 o'Clock Special, each 1.65 to 2.95
EATON'S—China, Main Floor, Home Furnishings Building

Duck Decoys
7:00 P.M. SPECIAL
"Vinyl" plastic head. Moulded lightweight polystyrene.
7 o'Clock Special, each 99c
EATON'S—Sporting Goods, Main Floor, Home Furnishings Building

Girls' Slims
7:00 P.M. SPECIAL
Lined slims in printed corduroy. Boxer back waist, flat front, one back pocket. Fully "Kasha" lined. In red, blue and green print. Sizes 3 to 6x. Reg. 2.99.
7 o'Clock Special, pair 1.99
EATON'S—Children's Wear, Third Floor

Deodorant
7:00 P.M. SPECIAL
Ban deodorant in large 1-ounce size.
7 o'Clock Special, each 59c
EATON'S Pharmacy Limited, Main Floor

Sport, Dress Shirts
7:00 P.M. SPECIAL
Limited quantity only of name brand sport and dress shirts from our regular stock. Clearing at one price. Broken sizes.
7 o'Clock Special, each 2.00
EATON'S—Men's Wear, Main Floor

Shoe Oddments
7:00 P.M. SPECIAL
Broken and discontinued lines in children's "Vinyl" shoes, men's scuff sandals and co-eds' "Vinyl" slip-ons.
7 o'Clock Special, pair 69c
EATON'S—Downstairs Budget Store

Colourful Change of Pace
Durable Furniture Covers

Add new brightness and colour to your home! It's so easy, too, with attractive cotton corduroy covers that promise a look of newness and zest for the coming season! Choose a:

- Studio couch cover. **Special, each 11.99**
- Continental bed cover. **Special, each 8.99**
- Rattan chair cover. **Special, each 1.99**
- Bolsterette cover. **Special, each 2.49**
- Cushion covers. **Special, each 1.89**
- Chair throw (71"x71"). **Special, each 5.99**
- Chair throw (71"x89"). **Special, each 6.99**
- Sofa throw (71"x107"). **Special, each 7.99**

Available in green, pink, turquoise, red, gold-colour and brown.

EATON'S—Notions, Main Floor, Phone 382-7141

"Celanese" Dusters

Beautifully warm and so feminine to wear . . . "Celanese" crepe dusters are quilt styled with ¾ sleeves. Round neckline, yoke top, two patch pockets. Choose from aqua and coral, in small, medium and large.
2nd Day Feature, each 7.99
EATON'S—Lingerie, Second Floor, Phone 382-7141

"Stretch Strap" Bras by Rose Marx

This daintily styled bandeau bra with elastic stretch straps can be worn so comfortable on or off the shoulder. Fashioned from light-weight quick-drying "Lycra" net-lined lace cups, in sizes 32 to 36 A; 32 to 38 B and C.
2nd Day Feature, each 2.99
EATON'S—Foundations, Second Floor, Phone 382-7141

All-Weather Coats Regularly 29.95

The coat that can be worn as a top coat or a raincoat! And at special savings, too! You'll like its warm wool laminated fabric that reverses to rain and wind-resistant poplin . . . and its stylish raglan sleeves. Muted checks in nail-head patterns. Sizes 36 to 46.
2nd Day Feature, each 19.99
EATON'S—Men's Wear, Main Floor, Phone 382-7141

Timed for Winter!

Natural Canadian Mink Stoles

Rich luxury that you can don at a moment's notice . . . in beautiful natural ranch mink stoles! Combine the grace and dignity with year-round versatility that only mink from EATON'S can give you. Softly draped, generously deep backed stoles blend into cross-over and pocket style fronts with shawl or portrait necklines. In "Autumn Haze," "Pastel Dawn," "Dark Pastel," "Silver Blue" and "Sapphire" (brands).
2nd Day Feature, each 299.00
EATON'S—Fur Salon, Fashion Floor, Phone 382-7141

Fall Fashion Feature!

Fake Fur Jackets

The fun furs are a fashion hit this fall and EATON'S responds to the "call of the wild" with a special purchase! You'll marvel at the style and value packed into these fake fur jackets . . . be down early Friday to see them and choose yours! Choose leopard design or plain white, light grey and beige. Sizes 8 to 18.
2nd Day Feature, each

22.00

EATON'S—Coats, Fashion Floor, Phone 382-7141

Traveller's Samples

Sweater Clearance for Boys and Girls

Personal Shopping Only, Please!
A clearance of samples always means exceptional savings in style and value! . . . and here they are in sizes from infants to 14 years at a fraction of the usual cost. Shop early for the best selections!

- Included in this group is a limited quantity of children's "Viyella" clothing. **2nd Day Feature, each 1.32 to 6.66**

EATON'S—Children's Wear, Third Floor.

Special Savings Friday on Women's Gloves and Nylons

Seamless Non-Run Nylons
Stock up with fine quality nylons that are flattering, hard-wearing and inexpensive. You can't afford to miss this saving on seamless non-run nylons in popular shades of beige or burnt sugar. Sizes 9 to 11.
2nd Day Feature, pair 79c
3 pairs 2.25

Smart Nylon Gloves
Double-woven nylon gloves in popular 3-button length. Choose useful basic shades of white, beige or black . . . for yourself or as pleasing gifts. Sizes 6 to 8.
2nd Day Feature, pair 1.39

EATON'S—Gloves and Hosiery, Main Floor, Phone 382-7141.

Specially Priced Slippers

For Women
Soft, cosy slippers of brushed suede with shearling collars and flexible vulcanized rubber soles. Blue, pink or sand, in sizes 4 to 9.
2nd Day Feature, pair 3.99

For Men
Corduroy slippers with plain toe and composition soles and heels. Olive green, blue, red or brown in sizes 6 to 12.
2nd Day Feature, pair 2.49

EATON'S—Family Shoe Centre, Second Floor, Phone 382-7141

See Back of Page for More EATON Values

The Daily Colonist.
(ESTABLISHED 1858)

SECOND NEWS SECTION VICTORIA, BRITISH COLUMBIA, FRIDAY, NOVEMBER 1, 1963

Pension

Extra $10 Goes To B.C.

Old-age pensioners who turn their pension cheques over to the B.C. government in return for lodging in rest homes or hospitals will not get the extra $10 given them by the federal government, a provincial welfare spokesman said Thursday.

The increase will go toward the cost of their upkeep but they will still draw the present $10 "comfort money" each month.

The $65 monthly cheque for such people has gone toward the cost of looking after them which averages about $205 per person per month. The extra $10 still would not come close to the cost of looking after them, he said.

NO CUT

Citizens over 70 on their own, who receive the federal old age pension as well as a supplementary provincial pension of up to $24, will receive no cut in the supplementary payment, the spokesman said.

This will mean a $10 raise for 26,000 pensioners in B.C. who receive the supplementary pension, he said.

TOTAL INCOME

In the case of a pensioner who now draws $65 old age security pension and $24 supplementary pension, his total income will go from $89 to $99 a month.

Health minister Judy LaMarsh said she was "disturbed" at reports that rents for elderly persons have been increased.

She told the Commons that action on such cases rested primarily with the provincial governments.

NO INCREASE

Revenue minister John Garland reiterated his previous assurance that rents have not been increased for elderly person accommodation over which the Crown-owned Central Mortgage and Housing Corporation has jurisdiction.

R. H. French, president of Victoria No. 1 Group of old-age pensioners, the largest in Canada, said he had not heard of rent increases but the subject would be taken up at a meeting of the group next week.

Centre Site

$65,200 Purchase Passed

Expenditure of $65,200 for the purchase of a site for a new provincial mental health centre adjacent to Royal Jubilee Hospital was approved in a cabinet order filed yesterday.

The money will pay for seven parcels of land on Lee Avenue, adjacent to an apartment building which the province bought earlier for $130,000. All but one of the parcels contain private homes.

The expenditures will give the government about four acres of land on which to erect the $1,500,000 centre.

A public works department official said yesterday the final acreage of the site won't be available until Lee Avenue is closed adjacent to the centre.

Visiting 14-months-old Glend Wick in St. Joseph's Hospital on Halloween night is Susan Brooks, 9, one of a number of Belmont Brownies who saved their pennies to buy treats for children in hospital.

* * *

Helping fireman Roger Loughney load hose aboard fire truck after Jack-O'-Lantern fire at 322 Edward Street, are Michael Bunch, 5, in clown's costume, and his brother Laurie, 3. — (William A. Boucher photos)

Others Bent on Havoc, but Earlier . . .

Wave Upon Wave Little Ones Came

By ALAN CAMPBELL

Kids and candy-makers today have fond recollections of the biggest Halloween in years.

Thousands of the former swarmed over Greater Victoria last night, descending in wave after wave upon householders, some of whom had to make after-supper trips to the corner store for more supplies.

In some areas, the costumed hordes were strung out along roads and sidewalks at intervals of less than 20 feet.

FIELD DAY

While the older children and teenagers attended parties and impromptu dances, the really little people had a field day.

Alone and in groups, nay, platoons, or dragging harried parents, they wore out doorbells long into the night. And the swag bags were bigger than ever.

Parties kept most of the older children out of harm's way.

AT SIDNEY

One of the biggest was held at Sidney, where 700 people, including 400 children, enjoyed a huge fireworks display, bonfire and free hot dogs and pop.

Terry Ridley in the one-to-six class and Maureen Collier, seven-to-nine won top honors at the Colwood party, sponsored by the fire brigade.

In Braefoot Park, a group of adults supervised the burning of a deserted building in a novel bonfire celebration.

SOUND TRUCK

Music throbbed from a fire-truck-mounted sound track at Langford providing background for another 200 dancers.

In the costume contest at the Oak Bay Kiwanis - Firemen party, Debbie Camp, dressed as a Christmas tree, took top honors in the nine-12 years age category and Allan Taylor as a robot was best in the seven-and-eight-year category.

Other winners:

Nine-12-years: 2. Marshall Lindholm as Father Time; 3. Danny Thomas, gladiator. Seven-eight: 2. Peter Hertzberg, head under arm; 3. Sarah German, Little Bo-Peep.

Five-six: 1. Patsy Moores, Robin Hood; 2. Michele Arden, costermonger; 3. Cheryl-Lee Rafter, fairy. Four and less: 1. Laurie Jean Williams, butterfly; 2. Marcia Ellen Handelby, Big Fanny; 3. Allan Bruce Dodd, lumberjack.

SIMILAR REVELRY

At Sooke Community Hall and Metchosin's Fire Hall, hundreds more joined in similar revelry, where police reported relatively quiet times.

And the celebrations were not without a deeper meaning for some children.

WASHED CARS

Visitors to St. Joseph's Hospital were pupils from Belmont Park who had cut lawns, washed cars and performed other chores to raise funds for treats for children who spent Halloween in hospital.

Another group of about 20 youngsters from the Pathfinders, a Seventh-day Adventist youth group, collected 546 cans of food. The tinned food will be distributed to needy families at Christmas time.

* * *

By JACK FRY

Hospital emergency wards were busy, two houses caught fire and police were kept on the run throughout Greater Victoria as Halloween mishaps and vandalism reached a peak last night.

Two youths carrying a sledge hammer were chased from Ross Bay Cemetery by police at 10:15 p.m.

By 9 p.m., Royal Jubilee Hospital emergency ward had treated four children for firecracker burns to the face, legs and eyes, and St. Joseph's Hospital emergency ward treated two boys who were burned when firecrackers went off in their pockets.

HOUSE AFIRE AGAIN

View Royal firemen put out a blaze in a house at 1251 Craigflower Road, which had been gutted by fire two years ago. Pranksters were suspected of starting the fire in the building which is on the Indian reserve.

A cardboard Jack-O'-Lantern was blamed for a house fire in Victoria West, shortly after 6 p.m. yesterday.

CURTAINS AFIRE

Mrs. Oscar Walters, 322 Edward, told firemen a Jack-O'-Lantern placed on a front bedroom windowsill set curtains afire.

CHINESE STAMPEDE

A stampede of frightened Chinese poured out of Quonley's Market on Fisgard near Government at 3:40 p.m., after a damp carton of small firecrackers—placed inside a gas oven to dry out—started exploding.

Saanich was helped out by 14 radio-equipped cars and a separate dispatcher, all members of the Citizens' Band Association of Greater Victoria.

BABY IN BUGGY

Victoria Motorcycle Club members patrolled Beacon Hill Park during the evening, and in Esquimalt the police were looking for a woman who went trick-or-treating while leaving a baby in a buggy out in the street.

Extensive vandalism was reported along Dallas Road near the Ogden Point breakwater, and shortly after 9 p.m. city police moved in to keep an eye on a crowd of about 40 youngsters attending a party on San Jose Avenue.

CHILDREN PETRIFIED

At Langford, teen-agers tossed firecrackers at small children brought to the fire hall to see the huge bonfire.

One angry parent said the children were petrified and that all people could do was bundle their screaming children back into their cars and go home.

RUNDOWN ON CALLS

The following minute-by-minute rundown of calls attended by police during the evening was typical of Halloween activity up to press time:

7:30-8 p.m.—Mail boxes uprooted on Transit Road; firecrackers on porch on Oak Bay Avenue; firecrackers on a porch at 1395 Hampshire; gang of eight boys on Oak Bay Avenue throwing firecrackers on porches and in doorways; manhole covers off on St. David Street; store on Dunlevy with windows plastered with paint and eggs.

8-8:30 p.m.: Firecrackers in mail box at 1009 Falkland; youths throwing eggs and firecrackers at cars; youths pulling down flower boxes on Dallas Road near San Jose; gang of youths on Tennyson causing disturbance; firecrackers on porch of 2112 Sutherland; fire at the foot of Lincoln Road at Uplands Park; window broken at 81 San Jose.

8:30-9 p.m.: Tomatoes and forecrackers thrown at a house at 1729 Duchess; sign down at Dalhousie; youths trying to break into a car at Transit and Windsor; gang of youths causing disturbance on Connorton Lane; loud explosion on Sayward Road; sign down on Newport Avenue; street signs down on Cardiff; gang tearing down fences on San Jose.

9:04 — Youths throwing firecrackers at house at 944 Beach.

9:09 — Car turned over on Shorncliffe Road.

9:10 — Youths throwing eggs from a car at Town and Country shopping centre.

Fireworks Ban Petitioned

A Victoria taxi driver has started a petition calling for a complete ban on all types of fireworks in the city.

John Bean, 613 Vancouver, has invited adults to get in touch with him regarding the matter and he has offered to present the petition to city council "right away—while the number of injuries to children is still fresh in peoples' minds."

Several children have been injured through improper use of the fireworks in recent accidents. Two suffered serious eye injuries.

Mr. Bean suggested yesterday "even in supervised areas, fireworks are no good. There is always a few kids who will abuse the privileges and it's not worth all the injuries."

Mr. Bean, who is single, says he sees many incidents each day of such abuses when driving his cab.

Window Holed

Victoria Const. John Burdyny examines biggest of three pellet holes through window in office of associate editor Arthur Stott of the Victoria Daily Times. Missiles, believed fired on Halloween from an air rifle, dented wall on opposite side of second-floor office on Douglas Street side of Victoria Press building.—(John T. Jones)

Film Tonight

Extraordinary close-up photography of wild animals, as well as time-lapse photography, will be featured in the Oak Bay Junior High School auditorium at 8 p.m. today and Saturday.

The film, The Living Wilderness, second of the series by the Audubon Wildlife Society, will be narrated by Walter H. Barlet, who photographed it.

The film was taken in the Rockies.

Appeal Growth Slow

The Greater Victoria United Appeal experienced a slow day yesterday, officials say, collecting $6,000, mostly from the residential canvass.

The total collections are now $247,039—61.8 per cent of the $400,000 goal for the area.

An anonymous donor sent the appeal $1,000 through a bank draft sent by the bank's accountant.

University

Residence Tenders Expected Soon

Tenders for construction of residences at University of Victoria's Gordon Head campus are expected to be called almost immediately.

And in the last two weeks of November, tenders will probably be called for the lecture theatre to adjoin the science building.

The residence project will involve one or two buildings accommodating either 75 or 150 students, depending on the bids.

Money involved is a $800,000 federal loan.

The lecture theatre cost is expected to be about $400,000.

The university development board is continuing meetings to discuss finances for the second phase of the university building program.

There could be as much as $5,000,000 involved in this phase which includes residences, administration buildings and classrooms.

Recently the federal department of transport discussed the possibility of an oceanography institute with university officials and in September this year it was announced that the institute would be built.

Since then university officials have heard nothing further regarding possible construction date.

SANDRA PENNINGTON

* * *

Seen in Passing

Sandra Pennington plugging for the UVic Homecoming. A first-year arts student at the university, she lives at 5176 Del Monte with her mother, **Mairi**, and father, **John**, a B.C. ferry captain. Her hobbies are music and bowling. . . . **Ted Patzer** making a correct prediction . . . **Alex Speller** catching up on some paper work . . . **Dick Berry** and **Walt Calwell** waiting impatiently for a light to change . . . **Joanne Wallis** tapping a greeting on a car horn . . . **Sid Smith, Jim Gorst, Armand Grandmaison, John Porteous, Fred Hallett** and **A. Beattie** helping give **Foster Isherwood** a send-off . . . **Bert Hale** managing to keep occupied . . . **Shebou Homer-Dixon** planning a weekend hunting trip.

Staircase Death 'Accidental'

A coroner's jury yesterday ruled as accidental the death Monday of Gary Quayle, 24, an electrician on the Bentall Building construction project and attached no blame in the mishap.

Quayle was killed on the building project Monday when the precast concrete staircase collapsed, plunging him four stories to his death.

Raymond Terpenning, a foreman on the job, said he had been in charge of installing the stairs, which should have been able to hold a weight of 3,000 pounds, and he was sure they were safe. They were installed only three hours before Quayle died.

Mr. Terpenning, who was earlier in charge of casting the concrete stairs six weeks earlier, said they were reinforced with nine bars of half-inch steel.

He said the stairs were cast in an upside down position, and after the accident it was seen that the reinforcing steel had settled closer to the stair treads, thus drastically weakening the structure.

Dr. T. W. A. Gray, who has an office directly across from the Bentall Building, said he was called to the scene shortly after 4 p.m.

He said Quayle was pinned against the south wall by the heavy concrete steps, and appeared to be dead.

He said death was probably instantaneous, and was caused by multiple fractures and ruptured viscera.

Gerald Stewart, electrical foreman for Wyder Electric, who employed Quayle, said he sent Quayle to the roof to check conduits.

He said Quayle went to the roof by some temporary wooden stairs, but apparently decided to use the new stairs, which had been installed only hours before, to come back down.

He said Quayle had been working on the project for two or three weeks, and was used to big construction jobs.

Construction superintendent Joseph Pepsman said he had come down the stairs just before Quayle, and heard him walking behind.

"Then I heard a noise, looked back, and saw only the hole of the stairwell, with dust rising from it," said Mr. Pepsman.

He said all precast concrete stairs have now been removed from the building.

Felt gaiters for ladies for winter in several colors have hit the fashion market in Amsterdam. The light colored gaiter (right) has a half-zip fastening, while the dark colored one has a full-zip fastener to the knee. They say they're warm as toast.—(Fednews)

How to Marry the Boss? —Take Exclusive Course

By PATRICIA RUSAK

TORONTO (CP)—How does a woman become a top business executive?

Become a secretary and marry your boss? Go into business for yourself? Forget you're a woman?

Any one of these suggestions may work under specific conditions. But the Toronto Business and Professional Women' Club, many of whose members have reached the top in business and industry, feels it has an answer that covers the situation more broadly.

Learn what good administration involves and put your knowledge to use, it says.

To help women accomplish this it set up its Arts of Management Conference for women. It was held on a trial basis first in the spring of 1962 and again this year. Now it is to be an annual eight-day school.

A fund has been established to pay for some of the expenses. Fee for the course will be $250, to be paid by the woman taking it or her employer. This includes accommodation and meals but not transportation.

COPY BRITISH IDEA

Companies look for qualified, competent management and they no longer care whether they get it from men or women, says Oakah Jones, president of the Consumers' Gas Company and one of the conference's most ardent supporters.

The idea for a management conference for women came from Margaret Hyndman, a Toronto lawyer who attended an experimental school for managers at Henley - on - Thames, England, in 1949.

The theory behind that school —known in the business world as the Henley experiment—is that after a few years in business, those hoping to go beyond specialized positions and into the field of general management must stop for some self-analysis.

"They must stop and objectively look at what they are doing and how and why they are doing it," Miss Hyndman said.

ROOM FOR 40

But emphasis is on acquiring the ability to make wise, quick decisions; to make the best use of experts; to communicate effectively with all levels of the business structure, and, perhaps most important, to differ objectively.

"Lots of women know all about marketing but they lack managerial skills," said Miss Hyndman.

Enrolment for next spring's conference, March 13-21, will be limited to 40 women. Among requests for applications already received is one from Lloyd's, the London insurance underwriting corporation.

Business and Professional Women's Clubs in Montreal and Saskatoon have established bursaries to send a woman each year. And apparently men would like to attend as well.

"Several men feel we're discriminating against them because they can't come," says Christina Fairley, co-ordinator of this year's conference.

A New Idea!

For warm informal dining or entertaining

SOUP 'N' SANDWICH AND SALAD SERVICE

Bright and gay, hand decorated in Italy for brilliant accents. For an atmosphere of color to your informal refreshments on cool Autumn evenings. Strikingly different! ★ Choice of orange, lemon or lime colors. Also available: Ashtray, dia. 10", $2.50; Coasters, dia. 4½", 60c each.

Open Friday Nights till 9 p.m.

BIRKS JEWELLERS

706 - 708 YATES ST.

CIVIC PARKING TICKETS VALIDATED

EV 2-4241

Duncan Girl Married In Oak Bay United

An exquisite floor-length gown in rib faille was chosen by Judith Louise Norcross for her marriage Saturday evening in Oak Bay United Church to Mr. Michael Gerald Hatton.

The gown was fashioned with a softly-moulded bodice with lily-point sleeves and high neckline edged in guipure lace. Inverted pleats and matching lace detail gave soft fullness to the skirt which fell into a slight train. The bride's fingertip veil of hand-rolled illusion net misted from a tiara of crystals and teardrop pearls. She carried pink and white carnations.

Rev. A. Calder officiated at the ceremony for the daughter of Mr. and Mrs. J. C. Norcross of Duncan, and the son of Mr. and Mrs. H. C. Hatton, Bournemouth, England. The bride was given in marriage by her father.

Bridesmaids, the Misses Kathy Norcross and Diane Horton were gowned alike in turquoise chiffon dresses with white accessories. They carried pale pink fan-shaped bouquets.

Mr. Norman Hatton was his brother's best man. Mr. Dennis Fielding and Mr. Brian Profit were ushers.

A reception was held in the War Amputees Hall on Oak Bay Avenue.

The young couple went to Ontario by air for their honeymoon and will tour through the United States on their return trip.

The bride chose a cranberry red suit with black accessories for her travelling ensemble.

Mr. and Mrs. Hatton will reside in Vancouver.

Out-of-town guests were Mr. and Mrs. Norman Hatton and family, Mr. Patrick O'Hara, Mr. E. D. Woodward, all of Vancouver; Mr. and Mrs. Don Hayes, Cmdr. and Mrs. G. S. Windeyer, Mr. and Mrs. H. Norcross, Mr. and Mrs. R. Norcross, Miss L. Norcross and Mr. S. Campbell, all of Duncan.

—(Better Homes and Gardens)

"Country" furnishings today are at home in a bustling city. In this remodelled kitchen the brick of the barbecue grill, provincial cabinets, and wood shutters framing the window blend with modern fabrics. Hard-surface flooring with the look of old brick adds to the country look.

Friendly Wrens

LONDON (CP)—Two Wrens with "friendly voices" will introduce recorded messages from home to 10,000 British sailors serving in the Far East at Christmas.

Clinic Nov. 15

CHEMAINUS—Mrs. Ivan Dobbyn of Duncan, vice-president of Regional Red Cross, and Mrs. J. Fall, president of the Duncan branch, were welcomed to the quarterly meeting of the Chemainus branch by Mrs. G. C. Saunders, president.

Mrs. Donald Cook reported that the next blood donor clinic will be held on Friday Nov. 15. She will be in charge of the clinic with the assistance of the members of the hospital WA.

Mrs. R. Gibberson gave a report on the recent meeting held in Qualicum. Mrs. A. Arsenault spoke on the Women's Workshop which she attended in Vancouver.

It was reported that the Junior Red Cross is active at Mount Brenton School in Saltair, and elementary schools in Chemainus.

The Chemainus United Church WA reported eight quilts ready for shipment; the Kinettes have made all swabs to be used at the blood donor clinic.

Harry Ewart was again named chairman of the spring drive for funds.

Clubs

CHIEFS

Chiefs and Petty Officers Association will hold their general meeting Sunday, Nov. 3 at 10 a.m. in the Chiefs' Mess, Naden.

★ ★ ★

CATHEDRAL WA

Afternoon branch of Christ Church Cathedral WA will meet Tuesday, Nov. 5, at 2:30 p.m. in Memorial Hall.

COLFAX REBEKAH

Colfax Rebekah Lodge No. 1 will hold their bazaar and tea in the Oddfellows Hall on Douglas Street, Nov. 2, from 2 p.m. to 4:30 p.m. Home cooking, aprons and novelties.

ANN LANDERS

Dear Ann Landers: I have read a few letters in your column about tipping. All the yelling seems to be about whether to tip or not to tip. As you pointed out, tipping is an established part of life here, whether we like it or not. What I would like to see in print is a few tips on when to tip and how much to tip. Will you help me as well as thousands of others who are also unsure? Thanks.—GRASSY GREEN.

Dear Grassy: A good rule of thumb when dining out is this: Tip 15 per cent of the bill for good service. For especially good service or extra attention, make it closer to 20 per cent.

If you are grabbing a quick bite at a lunch counter and if the gal did not treat you as if she was slopping the hogs, leave 15 cents under the plate. If you had only a cup of coffee and she served you more coffee in the cup than in the saucer, leave 5 cents.

Taxi drivers are a hard-working bunch and since many of them are philosophers and political scientists as well as drivers, the conversation is worth something. A 15 cent tip on a 50 cent meter, 20 cents on a 70 cent meter and two-bits on a dollar ride is about right.

If you stay in hotels always leave a tip for the maid. About 50 cents a night is right. The bell-boy who takes the luggage to your room should get at least 50 cents for the trip with one bag, and a dollar for two bags or more.

A bootblack should get a dime, and when you buy a newspaper on the street it's so nice to let the man keep the extra pennies or the nickel.

The beauty operator should be tipped 15 per cent of the bill unless the operator owns the shop. Most shop owners refuse to accept tips. Offer anyway.

If you are a weekend guest at the home of a friend or relative and there is a maid on the place, you should leave a couple of dollars for the maid in an envelope with her name on it. (Don't give it to the hostess and ask her to give it to Daisy.) If you have stayed two weeks, Daisy should get about $5.

Don't offer to tip a nurse, a mailman, a bus driver, a milkman, a receptionist in an office or airline personnel. (Skycaps should be tipped about 50 cents for a short haul, but not stewardesses or ticket agents. The latter do not accept tips.)

The janitor or elevator operator in your office building should not be tipped unless, of course, they have done something special for you. If they are pleasant, a little gift at Christmas is a friendly gesture.

Over-tipping is gauche. It makes you look as if you just inherited a bundle from a rich uncle and don't know what to do with it. Under-tipping is equally unattractive.

And if you are stopped by a policeman for a moving violation, don't try to "tip" him or you might well wind up in jail.

PEOPLE WHO ARE IN THE KNOW, SAY AIR-MIST IS THE PLACE TO GO

Carpet and Upholstery Cleaning

AIR-MIST CLEANING

923 JOHNSON ST.

384-4952

Mary Stevenson Reminds You

ORDER STEVENSON'S

Delicious, Wholesome

HOMADE CHOCOLATES

for

Christmas Mailing Now

We will pack and mail so as to arrive on time and in perfect condition

STEVENSON'S

Over 51 Years at

725 YATES STREET

Smart, Warm and Comfortable For Cold Weather Ahead

SHIFT JUMPERS

Corduroy in red, black and brown. Sizes 10 - 18, Ladies

SPECIAL $3.98

BOYS' WINTER JACKETS

Quilted nylon, wool, laminates, Terylene . . . some with hoods. Sizes 3 to 6, from $6.98 to $9.98

Sizes 8 to 14, from $8.98 to $11.98

GIRLS' WINTER JACKETS

Terylene, Nylon, Crusader, Orlon Pile. Sizes 2 to 3x $7.98 to $10.50

Sizes 4 to 7 $6.98 to $13.98

Sizes 8 to 14 $8.98 to $15.98

OPEN FRIDAYS TILL 9 P.M.

TANG'S PAGODA

The Store Where Things Are Different

2024 DOUGLAS STREET PHONE EV 4-8686

At last! A weight control plan you can enjoy

Lose weight this easy, convenient way with the Nu-V Diet Bar Weight Control Plan. The Nu-V Diet Bar is a versatile new form of calorie-controlled food alternative that is scientifically formulated to contain 23 natural food ingredients, including 9 vitamins and 3 minerals, yet supply only 200 calories per bar. It is tasty . . . compact . . . inconspicuous, with no cans to open, no formula to concoct.

A Nu-V Diet Bar along with a large glass of milk is filling and nutritional—a meal in itself. It helps you maintain good health while ridding yourself of unattractive excess weight. It gives you the satisfaction of eating solid food of sufficient bulk to encourage normal digestive function. It is a modern-day weight control plan for today's busy men and women.

Nu-V Diet Bars are available at all drug counters.

FREE CALORIE COUNTER

Write for pocket-size, 16-page calorie book containing latest information. Send one NU V Diet Bar Box Top or 25c in coin along with self-addressed envelope to NU V Corporation Limited, 1439 Weston Road, Toronto 15, Ont.

NU V CORPORATION LTD., TORONTO, ONTARIO

Les Canadiens

C'est Magnifique So Why La Guerre?

By EILEEN LEAROYD

Since writing a column on parley-vousing and the fun of having a French comic strip in the Colonist, there have been a number of letters and phone calls.

One gentleman (I think it is a gentleman but the signature is hard to read) is greatly in favor of the strip which is called "Canadiens" but alas, deplores the French.

Now Monsieur, the fact is that the author of the strip is a well-educated French-Canadian. A graduate of Laval, the Sorbonne?.

The good citizens of Quebec, some of whom have NO English at all, think highly of this man, since they print him in La Presse, Montreal's biggest daily. It runs there, not as an "educational" strip but as a history-adventure strip. (Ours is educational as you can tell because the English is printed upside down. You have to be educated to turn it around, and keen on accurate translation.)

GALLANT FRENCH

The French are noted for their courtesy towards helpless women, so I beg you, Monsieur, not to involve me in an argument about the purity of French-French as compared to French-Canadian French.

Alors, I know there is a difference, but as the gallant French are fond of saying, "Vive la difference."

ONE WEEK

Now I am widely travelled, having once spent a whole week in France, and another time, a whole week in Quebec.

I did note in France that French papers run many semi-English headlines. Really, some of it, half French, half English.

Perhaps as our world shrinks with travel, our languages are becoming mixed up, more vital? One has only to pick up The Winning of Barbara Worth to see how English has advanced in the last years, and French does not remain static either.

The English of Shakespeare is hardly our living tongue, much as we admire it. Undoubtedly Les Canadiens are not purists, and the comic of which we speak is probably teeming with colloquial expressions which would not be approved by the author of The Three Musketeers. The author of Candide might also fall on his sword.

SINISTER ROOT

Another correspondent (lady) fears for our sovreignty (it seems to me there is a sinister French root to this word) if we continue to be a bilingual nation.

This is a fear I do not share Madame, for if it requires capture by the French to learn their language, then they can start the war now.

I keep saying, I wish the French-Canadians would take their duties seriously, and teach us good French. Why are all the French teachers in this province called Smith and McBride? Mind you, I realize there was much intermarriage between the Scots and the French.

SORRY JOKE

Our so-called bi-lingualism is a sorry joke. We struggle with French at school, but there is no one to practice on, to keep the language alive. And then we forget it.

HEAD COLDS?

To make it work, we must speak it, even at the risk of sounding like a nation of people with severe head-colds.

Why not declare that each Friday all Canadians must talk French.

Ooops! C'est deja Vendredi!

This beautiful gown was designed and made in Montreal, proving again that Canada is a serious competitor in the world of fashion. It is made from nylon and acetate Chantilly lace in white over seafoam taffeta, designed with cotillion shirt falling from four large inverted pleats and wide shoulder straps tied in flat self-bows.—(Du Pont)

PERSONAL MENTION

Among the head supper table guests at the 50th annual ball of the Victoria Police Mutual Benefit Association to be held in the Empress Hotel on Friday evening will be Mayor R. B. Wilson and Mrs. Wilson, Police Chief J. F. Gregory who is honorary chairman of the ball committee, and Mrs. Gregory; Judge M. L. Tyrwhitt-Drake and Mrs. Tyrwhitt-Drake; Chief R. M. Booth, Vancouver, and Mrs. Booth; Commissioner D. O. Forrest, RCMP, and Mrs. Forrest; Supt. W. H. Nevin, RCMP, and Mrs. Nevin; Commissioner C. E. and Mrs. Rivett-Carnac; Mr. and Mrs. Dennis Young; Alderman and Mrs. R. W. Toone; Alderman and Mrs. J. L. W. McLean; Alderman and Mrs. Millard Mooney; Alderman and Mrs. Art Dowell; Mr. and Mrs. T. P. O'Grady; Chief Constable Robert Smith, Oak Bay, and Mrs. Smith; Chief Constable James Smart, Esquimalt, and Mrs. Smart; Chief of Police Gene Steele, Friday Harbor, Wash., and Mrs. Steele; Fire Chief and Mrs. John Abbott; Mr. Peter Birkett and Miss Barbara Stevenson. The ball is under the distinguished patronage of His Honor the Lieutenant-Governor and Mrs. George Pearkes, Premier W. A. C. Bennett and Mrs. Bennett and Mayor and Mrs. Wilson. Other patrons are Police Commissioners William Hamilton and Gordon Carter.

* * *

Bridal Shower

Mrs. Lorne McLaughlin entertained at a miscellaneous shower recently in honor of Mrs. Imre Spandli, the former Merilyn Moore.

Guests were Mrs. H. E. S. Moore, the bride's mother, and Mrs. Boyd H. Moore, Mrs. N. Gourlay all of Duncan; Mrs. Len Mark, Miss K. Mark, Mrs. S. Reeds, Mrs. A. Bygrave, Vancouver; Mrs. F. Smith Mrs. W. B. Wellwood, Mrs. R. Young, Miss E. Karvelis, Mrs. J. McCulloch, Mrs. J. Leighton, Mrs. D. B. Sparling, Mrs. J. Harding, Mrs. William Pateman, Mrs. N. Langton, Mrs. Helen Anderson and Mrs. Elsie Bishop.

* * *

Quiet Wedding

A quiet wedding took place Oct. 19 at Gibsons, B.C., between Mrs. Margaret McLennan of Victoria and Mr. John Shenfield of Spruce Grove, Alberta. Reception was held at the home of Mr. and Mrs. John Atkinson, after which Mr. and Mrs. Shenfield left for Spruce Grove, where they will reside.

Canadian Club

Woman Author Speaks

Miss D. Geneva Lent, author, historian and artist, will be guest speaker at the Women's Canadian Club meeting on Wednesday, Nov. 6, at 2:30 p.m. in the Empress Hotel. "I'd Like to Write a Book" will be her topic.

Born in Ontario, Miss Lent was just an infant when her parents moved to Alberta. Throughout her family history it has become a tradition to defend the interests of the native Indians. Her father, the late W. F. Lent, K.C., held as valued clients, important Blackfoot chiefs, well remembered by Miss Lent as a child.

AVID INTEREST

Her maternal grandfather, who was a member of the Ontario Legislature for many years, did much to encourage the first scientific investigations of the Huron Indians. With such incentive throughout her life, Miss Lent has pursued an avid interest in Canadians, leading to her literary and artistic expression.

She has travelled extensively in America and abroad, studying and doing research in museums and archives.

Miss Lent has written a history of pioneer native needlework and recently had a book published. Entitled West of the Mountains, it deals with the story of James Sinclair, free trader and explorer, and the world in which he moved.

Some of the material used in her book, which was given a Ford Foundation grant towards publication, was obtained at the Hudson's Bay Company's archives in London. A member of the Hudson's Bay Records Society and the B.C. Historical Association, Miss Lent is the author of several other books. She has also contributed widely to Canadian journals and newspapers as writer and artist.

Music is another accomplishment of this well-known Canadian. She holds an LSRM in music for piano and organ.

Home-Grown Foods New Fair Feature

TORONTO (CP) — Ways of cooking Canadian-made, Canadian-grown foods will be a new feature at the Royal Agricultural Fair which opens here Nov. 15.

In six half-hour shows daily, home economists from the Ontario Hydro homemakers service will demonstrate recipes using Canadian cheeses, apples, grain, poultry and vegetables.

Recipes to be given to those attending the free shows include Canadian chicken cacciatore, a less highly-seasonad dish than most cacciatores; salad jellies which combine tomatoes and apples; beef dishes that make use of Canadian-grown peppers, tomatoes, mushrooms and onions, and many new ways of preparing potatoes.

WBA MEETING

Woman's Benefit Association, Review No. 1, will meet Monday, Nov. 4, at 7:45 p.m. in the Orange Hall, 724 Courtney Street.

The forthcoming marriage is announced of Eileen Patricia, elder daughter of Mrs. C. P. O'Hara, Brentwood Auto Court, and the late Mr. O'Hara, to Mr. Daniel Basil Errett, son of Mr. and Mrs. C. Hart of Vancouver. The wedding will take place on Friday, Nov. 8, at 7:30 p.m. in Christ Church Cathedral with Canon S. J. Wickens officiating. —(Kandid Kamera)

Marathon Bridge Round Played

GANGES—First round of the marathon bridge tournament, being held under the auspices of HMS Ganges Chapter, IODE, has been played.

Winners were Mr. T. McIntyre and Mr. A. McManus, Mrs. H. J. Carlin and Mrs. Art Young, Cpl. and Mrs. Ken Acquilon, Mrs. J. G. Jensen and Fred Ball, Mr. and Mrs. Mac Mouat, Mr. and Mrs. Fred Morris, S. J. Wagg and C. G. Shantz, Dr. and Mrs. R. W. Bradley, Mrs. D. Cavaye and Mrs. Ed Richardson, Mr. and Mrs. S. G. Green, Mr. R. J. Weston and Mr. H. J. Carlin, Mr. and Mrs. Grant Cruickshank, Mr. and Mrs. Wm. Palmer, Mrs. A. Jobin and Mrs. T. J. Sharland, Miss Mary Lees and Mrs. C. W. Leggett, Reginald Price and Mrs. Stephen King.

Losers, who will play again in the second flight (Class B), were Dr. and Mrs. O. L. Stanton, Mrs. J. F. Hawksworth and Mrs. Dorothy Hook, Mr. and Mrs. Mervyn Gardner, Mr. and Mrs. Wm. Trelford, Mrs. Joyce Parsons and Mrs. Mary Fellows, Miss Doris Anderson and Mrs. A. E. Roddis, Mrs. Cecil Springford and Mrs. F. Luttrell, Mr. and Mrs. T. N. Vodden, W. M. Mouat and Cyril Wagg, Miss Denise Crofton and Mr. P. D. Humphreys, Mrs. Sidney Quinton and Mrs. Douglas Cavaye, Mr. and Mrs. W. G. Stone, Mr. and Mrs. B. W. Markham, Mr. and Mrs. A. McCowan, Mrs. F. Agnew and Mrs. Walter Flewin, Mr. and Mrs. L. G. Mouat.

Coronation Fall Bazaar

Coronation Court No. 6, Order of the Amaranth, will hold its annual fall bazaar in Knights of Pythias Hall, Cormorant Street, on Saturday, Nov. 2. A turkeyburger luncheon will begin at 11:30 a.m. followed by tea from 2 to 4 p.m.

Mrs. Harriet Finbow, past grand royal matron, will open the bazaar. Mrs. Kay Wells is general convener.

Other conveners include Mrs. S. Spiers, turkerburgers; Mrs. C. Smith and Mrs. R. Tubman, afternoon tea; Mrs. W. Little, novelties; Mrs. A. Longland, produce; Mrs. G. Randall, fancy work; Mrs. M. Groves, aprons; Mrs. L. Gill, hankies; Mrs. J. Meiss and Mrs. M. Carver, home cooking; Mrs. E. Goddard, white elephant; Mrs. Frank Honor and Mrs. E. Rogers, candy.

WA FALL BAZAAR

Women's Auxiliary to the Cerebral Palsy Association will hold its annual fall bazaar on Saturday, Nov. 2, from 11 a.m. to 4 p.m. at the Britannia Legion Hall. Turkeyburger luncheon will be served from 11 a.m. to 1 p.m., and afternoon tea from 1:30 to 3:30 p.m.

Turkey Burgers

Mrs. W. A. C. Bennett will open the annual bazaar of the Women's Auxiliary to Victoria Cerebral Palsy Clinic at 11 a.m. on Saturday, Nov. 2, in the annex of Royal Jubilee Hospital.

Lunch will feature turkey burgers and pie, and during the afternoon tea will be served. Home cooking, needlework, dolls' clothes, plants and candy will be featured among the many stalls.

Why Women *love a liar*

Flattery may be only skin deep but a big rose colored fib can work wonders, says November Reader's Digest. It seems women like most being fibbed to about their weakest points! Read how to do it properly in "I Love a Nice Liar", in November Reader's Digest.

ENJOY LIVING!

In Victoria's best known, centrally located, residential Hotel. For permanent residents or winter holiday. Excellent food, reasonable rates. Enquiries welcomed.

The Glenshiel Hotel
(In the Parliament Buildings area)
606 Douglas Street 383-4164

Page THE CLEANER GIVES YOU SERVICE
Look Smart for Autumn
ONE-DAY SERVICE
AT ALL CALL OFFICES, INCLUDING SATURDAY
OPEN 7 A.M. TIL 6 P.M. DAILY

SWEATERS Ladies' and men's. Beautifully dry-cleaned and blocked. So soft and fluffy 50c

DRAPES and chesterfield covers. Fresh, crisp, sparkling clean 20% OFF

Rugs and Carpets Color and lustre restored. 20% OFF

SLEEPING BAGS Tumbled and fluffed. Half Price... 1.75

Beautifully Dry-Cleaned and Pressed
Ladies' O'Coats ..... $1.50 Men's O'Coats $1.50
Ladies' Suits ..... $1.50 Men's Suits $1.50

PAGE THE CLEANER

Evening Glamour
for your most exciting fall engagements!

GOWNS In stunning velvet, brocade, chiffon peau de soie—some with bead trim... straps or strapless models. Sizes 11 to 17. $49.95 to $79.95

SHORT FORMALS Breathtaking selection of new short formals in lush fabrics and romantic shades. Sizes 12 to 20. $29.95 to $59.95

COCKTAIL DRESSES Crepe, wool with fox trim, velvet ... in one-piece and jacket dresses dramatically styled for those moments when you wish to shine! Sizes 12 to 20, 12½ to 20½. $29.95 to $79.95

Open All Day Wednesday
Friday, 9 a.m. to 9 p.m.

LYLE'S
Ladies' Wear
(Mrs. Vera L. Wade)
1441 Douglas St. EV 3-9622

EXCLUSIVE
Emma Jetticks

America's Leading Health Shoe
Fashioned for Comfort
SOLD ONLY AT
Gilmour
Comfort Footwear
1407 DOUGLAS ST.

ROSE'S JEWELERS
51st ANNIVERSARY SALE

FREE DOOR PRIZES!
No Purchase Necessary—Just Come in and Sign Your Name.
- $200.00 Columbia Tru-Fit Diamond Ring
- Bulova Watch and other prizes.

FREE GIFTS
TO ENCOURAGE YOUR EARLY SHOPPING
Your choice of a lovely Crystal Chip and Dip or a large Round Serving Tray with every purchase or layaway over $30.

Victoria's largest selection of famous watches. Choose now from our complete selection of
Omega Bulova Longines Wittnauer Elgin Gibraltar Gruen and others

A selection of Elgin, Gruen and Gibraltar watches, specially priced for this event.

FEATURE VALUE
Ideal for work or play, for boy or man—rugged 17-jewel Swiss watch, water and shock resistant. Anti-magnetic, night dial, centre second. Guaranteed.
OR
Ladies' 17-Jewel Swiss watch, anti-magnetic, unbreakable mainspring, roc crystal.
YOUR CHOICE $12.88

EVERY WATCH FULLY GUARANTEED

GIFTS FOR MEN
Sterling Silver Cuff Link and Tie Tack Sets Reg. $10. Special $6.66
Tie Tacks Special, each $1.00
Tie Clip and Link Sets—Genuine mother-of-pearl. Special $3.33
Outstanding Special — Sterling Silver Tie Tac Set with Genuine Diamond chip. Only $3.33
Limit 1 to a customer

$1 HOLDS

Men's 10K Gold BLACK ONYX INITIAL RINGS Special, from $13.95

SILVERWARE SPECIALS
1881 Rogers—Flirtation, Skyward. Set of 4 coffee spoons. $3.00 value. Special, set $1.49
1847 Rogers — Leilani. Small teaspoons. Set of 4. Reg. $4.40. Special $2.99
Sterling Silver Coffee Spoons — Reg. $3.50. Special $1.99
1847 Rogers — Heritage pattern. 50-piece set for 8. Special $59.95
Chest Special, extra $7.50
1847 Rogers Silverplate. "Sweep" pattern. 40-pc. set for 8, in luxury table chest. Only $49.95
Silver-Plated Cream, Sugar, and Tray. Special, set $4.95
Silver-Plated on Copper. Teapot, Cream and Sugar on Round Tray. Grape or Gadroon pattern. Special $19.99

ALASKA BLACK DIAMONDS
10k Gold Pendant and Earring Sets—Specially priced, from $4.75 to $7
10k Gold Ladies' Rings—Special, from $6.66
10k Gold Men's Rings With initial. Special, from $17.95

AURORA CRYSTAL BEADS 1, 2, 3, 4 and 5 strands. 20% OFF

SIMULATED PEARLS 1 to 8 strands. Your choice, each 93c

FRIENDSHIP RINGS Sterling silver, sizes 5 to 9. Special, each $1.00

SPECIAL LADIES' BEADED EVENING BAGS White, black or gold. Special $2.99

MIDWINTER "FASHION ROSE" English Tableware 20-Piece Starter Sets SPECIAL $8.45

Silver-Plated Oval Tray 24 inches over-all Very Special $16.66

Round Copper Tray. Special $6.66

Large Melon Tea and Coffee Set on Gallery Tray. Special $64.88

English Bone China CUPS AND SAUCERS Special 78c Each

Hand-Cut Lead Crystal Salts and Peppers Special, pair $1.00 Limit 2 pr. to a customer

Hand-Cut LEAD CRYSTAL Assortment of Crystal Vases, Candy Dishes, Comports, etc. Special $4.49

FREE GIFT WRAPPING—Or Packing for Mailing

BRING IN THIS COUPON—IT IS WORTH 20% DISCOUNT On any Watch Strap or Bracelet. Fitted Free While You Wait

MANY OTHER NON-ADVERTISED SPECIALS Throughout The Store. Come in, look around and put your name in for our valuable door prizes.

- Use Our Layaway Plan. As little as $1.00 holds your choice.
- 30-Day Charge or
- Budget Plan

CIVIC PARKING TICKETS VALIDATED

ROSE'S LTD. JEWELERS
1317 DOUGLAS ST.

Curb Statues Catholics Told

VATICAN CITY (UPI)—Ecumenical Council fathers Thursday warned that too many religious pictures and statues in Roman Catholic churches can lead to over-pious worship of images.

The admonition came in a series of resolutions contained in the last chapter of a council document on the liturgy. It said too many pictures and statues may hinder a proper sense of values in the faithful or even foster devotions of "doubtful orthodoxy."

WARNING OF DANGER

Rev. Frederick McManus, a professor of canon law at Catholic university in Washington, D.C., said the resolution probably was the strongest ever written in warning of the dangers of over-piousness in worshipping images.

Father McManus was a member of the council's commission on liturgy which prepared the resolutions, including another admonition against "ostentatious sumptuousness" in sacred art, clothing and furnishings that the council also approved.

The Fathers approved six amendments and the chapter itself in one sweeping vote. The tally was 1,838 in favor to 9 against.

The document covers all aspects of public worship in the church and opens the mass and sacraments to use of modern language instead of Latin. It now awaits final amending and rewriting.

LEGITIMATE PLACE

The vital paragraph states that "pictures and statues have a legitimate place in churches, but their number should be moderate, and their placement moderate right order. For otherwise they may hinder a proper sense of values and foster devotions of doubtful orthodoxy."

Contemporary art is mentioned specifically. It is to be given "free scope" as long as it adorns sacred buildings "with due reverence and honor." The chapter admits "changes in materials, style or ornamentation."

Skeleton Wore Crown

BEIRUT (AP)—The skeleton of a crowned woman, believed to be a Phoenician queen, was unearthed Wednesday in a tomb built in the fourth century BC in the Mediterranean port of Sidon, Lebanese newspapers reported Thursday. Laborers digging for the foundation of a school came upon tunnels which led to a Roman dome and beneath that to a Phoenician tomb.

Rescuing Damsel Costly

NEW YORK (UPI) — Does the law allow a citizen to be a good Samaritan—but at his own risk?

That's the question Judge Maxwell Shapiro of small claims court must decide.

The problem was dumped in his lap Wednesday when Barry Farber, 33, sought to recover $163 in damages from Dr. Michael Bryce.

Farber, a radio interviewer here, said he saw a man beating a woman, and instinctively went after the man. The man turned out to be the woman's husband, Dr. Bryce, a resident surgeon at a Manhattan hospital. Farber said the woman was bleeding profusely. He said he was bitten, suffered damages to his suit, stuff and shoes.

Dr. Bryce filed a counter-claim for a total of $245 for damage to his clothing and asking for dismissal of the Farber complaint.

Judge Shapiro denied the motion, saying: "Any citizen has the right to act as an officer to stop a fight if he sees a man beating a woman, the weaker sex. It would be inhuman to pass it by." He then reserved decision.

Freed Youth May Face Police Action

Charges against a youth found 40 feet above ground hanging by one foot from a drainpipe at the rear of 1323 Douglas early Thursday are being considered, city police said yesterday.

Gerald Gullickson, 19, a soldier in the Princess Patricia's Canadian Light Infantry, was released from the drainpipe by fireman after he called for help.

Meetings Today In Victoria

- Nelson M. Foster, district governor, will visit the Lions Club of Victoria at the Empress Hotel, 12:00 noon.
- Vancouver Island Rabbit Breeders Association will meet at Wilkinson and Roy Roads at 8 p.m.
- The Canadian National Railways Pensioners will meet in the Knights of Pythias Hall, Cormorant Street, at 2 p.m.
- James A. McVie, FPSA, will show his "World of Color" at a meeting of The Royal Conservatory of Music, Victoria Chapter, in the St. Michael's School auditorium, 820 Victoria Avenue, at 8 p.m.

Bali Volcano Active Again

JAKARTA, Indonesia (Reuters) — The Mount Agung volcano on the island of Bali still is showing signs of dangerous activity, the Indonesian news agency Antara reported Thursday. Mount Agung has erupted three times this year killing an estimated 1,500 persons.

Boys' Guaranteed Vulcanized Sole BOOTS

Here is a boot that will last your boy. The size range is limited from 2 to 5, but are they sized value! Get the boy a pair and you'll be satisfied. ONLY $6.88

GUM BOOTS

For Every Purpose

Men's Knee Boots...$5.95
Men's Six-Hole.....$4.95
Boys' Knee Boots....$4.88
Childs' Red or Black $1.99

A Special on **LADIES' LINED VINYL BOOTS**

Waterproof and warm. All sizes 4 to 9. Pair $3.00

"TEEN-AGERS" SPECIAL

In smart low Italian style with red "Bucket Seat" heel. All sizes 6-12. FRI., SAT. ONLY . . . Don't miss these at the reduced price $8.88

You Can Do Better At

STEWART'S SHOE STORE

Where families have been satisfied for 50 years

1315 BROAD ST.

Why not drink something you'll really like?

MARACA light RUM and TONIC

You'll like the light flavour—the pleasant dryness of Maraca White Label Rum. Taste a perfect rum-and-tonic, with the cool, bright flavour-lift of Maraca. Different and delicious.

MARACA light and smooth as tropical rhythm

This advertisement is not published or displayed by the Liquor Control Board or by the Government of British Columbia.

Jordans

ANNUAL CLEARANCE SALE

RUGS FROM INDIA

SAVE UP TO 50%

This is the great once-a-year storewide close-out of all broken lines and color ranges. You'll find the buy of a lifetime! There is nothing you can buy for your home that will bring such lasting beauty and carefree service as a luxurious Jordans Rug from India.

Come in early and choose from hundreds of rugs in every size, design and colour.

EASY BUDGET PLAN

No payment till January! You need not miss out on these terrific savings. Let Jordans show you how easy it is to beautify your home in time for the entertaining season without straining your budget. Jordans convenient plan allows you up to 24 months to pay and no down payment.

All rugs genuine Jordan quality - not bought for sale purposes

12' x 9' SIZE

	Reg.	SALE
Floral, all-over embossed. Antique Gold	$445	$295
Carved floral Aubusson. Cinnamon	$445	$359
Luxury embossed floral corner design. Green	$475	$395
Super embossed French Aubusson. White	$595	$395
Chinese corner spray. Soft Rose	$375	$325
Floral, all-over embossed. Blue	$445	$295
Carved floral Aubusson. Gold	$445	$359
Chinese corner spray. Ivory	$375	$325
Carved floral Aubusson. Light Beige	$445	$359
Luxury embossed floral corner. Cinnamon	$475	$395
Super embossed French Aubusson. Soft Green	$595	$395
Carved floral Aubusson Turquoise	$445	$359
Floral all-over embossed. Terracotta	$445	$295
Chinese corner spray. Jade	$375	$325
Floral all-over embossed. Light Beige	$445	$295
Super embossed French Aubusson. Soft Rose	$595	$395
Carved floral Aubusson. Gold	$445	$359
Self-toned embossed plain. Cinnamon	$475	$395
Floral all-over embossed. Gold	$445	$295
Chinese corner spray. Ivory	$375	$325
Karastan Persian design. Ivory	$595	$395
Luxury embossed Chinese corner. Rose	$475	$395

HALF-PRICE SPECIALS

9 a.m. SATURDAY ON VIEW FRIDAY

12 x 9—Reg. $445.00
French Aubusson design, gold. SALE $222.50

14 x 10—Reg. $595.00
Lovely embossed floral corner spray, green. SALE $297.50

10 x 8—Reg. $345.00
French Aubusson design, mush. rose. SALE $172.50

9 x 7—Reg. $295.00
Super quality carved plain, mush. rose. SALE $147.50

12' x 9' SIZE

	Reg.	SALE
Floral all-over embossed. Honeycomb	$445	$295
Luxury embossed Chinese corner. Ivory	$475	$395
All-over floral design. Beige	$445	$359

15' x 9' SIZE

Luxury floral corner embossed. Rose Beige	$675	$595
Chinese corner spray. Plat. Beige	$525	$445

10' x 8' SIZE

	Reg.	SALE
Luxury embossed floral corner spray. Rose Beige	$375	$325
Carved Chinese corner spray. Blue	$325	$245
Chinese corner spray. Turquoise	$295	$249
Super embossed French Aubusson. White	$495	$395
Luxury embossed floral corners. Soft Rose	$375	$325
Chinese corner sprays. Ivory	$295	$249
Carved Chinese corner spray. Green	$325	$245
Super embossed Aubusson. Green	$495	$395

9' x 7' SIZE

Carved Chinese corner sprays. Blue	$255	$175
Floral all-over embossed. Soft Green	$275	$159
Super embossed French Aubusson. Rose Beige	$375	$295
Chinese corner sprays. Cinnamon	$235	$195
Luxury embossed Chinese corner sprays. Lt. Beige	$295	$250
Super quality Aubusson embossed. Green	$375	$295

14' x 10' SIZE

Luxury floral corner embossed. Spice	$675	$595
Carved floral Aubusson. Light Beige	$595	$495
Self-tone embossed plain. Cinnamon	$675	$525
Carved floral Aubusson. Soft Rose	$595	$495
Super embossed French Aubusson. Soft Rose	$845	$695
Chinese corner spray. Light Beige	$525	$445

Broad and View Sts.
Phone EV 3-7171

Jordans

Out-of-Town Residents
Phone Collect to
EV 3-8831 or EV 3-7171

State Court Ransom Plot Charged

AMERICUS, Ga. (AP) — "A lawyer representing five young integration leaders charged today that they are victims of a 20th-century ransom system and "being held and offered bail only if they give up their constitutional rights."

Morris Abraham, arguing before a three-judge federal court, said state courts in Americus "are operating as a sham."

The court refused to dismiss petitions filed by Abraham and other lawyers seeking an injunction against state, county and city authorities to prohibit further prosecution or arrests of persons involved in racial desegregation activities.

Abraham followed City Attorney William Smith who argued for dismissal of the complaint but told the court that the officials named in the injunction suit "would be agreeable to this court entering an order to admit these people to bail."

Under an archaic state law, they all face the death penalty for trying to incite an insurrection.

Complaints filed by lawyers for the prisoners charge that officials entered into a conspiracy "to injure, oppress, threaten and intimidate citizens."

Four of the youths have been held without bail. The use of the state's 1871 insurrection law, which carries the maximum death penalty, is without precedent in integration disputes.

AID ACTORS

Some $45,000 in grants have been made to actors and other theatre personnel in Canada by the Sir Tyrone Guthrie Award since 1954.

Decade as Secret Agent Enough for Retirement

WASHINGTON (UPI)—What should a U.S. spy come home to after laying aside his cloak and dagger?

The House passed and sent to the Senate Wednesday a bill to allow some agents of the Central Intelligence Agency to retire after 10 years of service, of which five must have been on hazardous duty, regardless of age.

DENIS HURLEY
. . . can't understand

* * *

Management Course

Small Merchants Missing Boat

A Shawnigan Lake hotelman says Victoria's small businessmen are missing an opportunity to combat shopping-centre merchandising by not taking a government-sponsored course in management.

Denis Hurley is president of the Duncan Chamber of Commerce and the instructor for the course.

The classes are scheduled for Tuesday nights in Oak Bay Junior High, and according to Mr. Hurley, the response has been poor among Victoria businessmen.

The classes are split into four divisions — retailing and merchandising, marketing for manufacturers, record keeping and management accounting. They will be held on 10 consecutive Tuesdays beginning this week.

Mr. Hurley says the course will be in the form of seminars and discussion periods, rather than classroom work.

He told the Colonist less than a dozen had applied in the Victoria area. "I can't understand it," he said, "these are the people who need this kind of planning most these days."

Further information may be obtained at the school board office, EV 5-1411.

Girl Saved Father From Flames

PRINCE GEORGE (CP) — An 18-year-old girl told Thursday how she beat out the flames which enveloped her badly-burned father after a fire broke out in the basement of their home.

Carl Ehrichs, 52, was taken to hospital Wednesday night suffering from burns to 80 per cent of his body following a fire near the furnace. His condition was critical.

"I ran down to the basement and saw my father near the furnace. I took the flames off . . . I beat them out," said Ursel Ehrichs.

Drew Denies Canada Blocked U.K. Exports

LONDON (CP) — George Drew, Canadian high commissioner, has rejected "with the utmost emphasis" the claim that Canada is discriminating against British exports.

Drew, who soon will retire after six years as high commissioner, delivered a frank farewell speech Thursday to the Canadian Chamber of Commerce in Great Britain.

"I have heard those in positions of high public responsibility in this country assert that Canada is raising barriers against British trade and that this is the reason for declining British exports to Canada.

"I repudiate that statement with the utmost emphasis."

It was unfortunate that the decline in Britain's trade led to "unfounded and, in some cases far-fetched, explanations."

SALE
SPECTACULAR
CLEARANCE PRICES
TELMAC
NO MONEY DOWN

Gals with style in mind love the new-look Laundromat

NOW THE TUMBLING TUB LAUNDROMAT HAS STRAIGHT-FRONT DESIGN...A SCULPTURED TOP!

Outside . . . our new Straight-Front design gives a built-in look. Inside . . . Westinghouse exclusive Tumble Action gets out hidden detergent and dirt that top-loader automatics leave behind.

See how good it looks: Flush-to-wall installation makes it easy for the new Straight-Front design Laundromat to line up perfectly with kitchen or utility cabinet fronts. New sculptured No-Drip Top is a styling exclusive . . . provides a counter-height work surface as no top-loader can do—in perfect position for wash-load sorting.

See how well it washes: Westinghouse Heavy Duty Laundromat actually harnesses gravity to help the washing action. Its unique tumbling tub pulls clothes up through the wash water. Then gravity plunges them down for another dousing. Up and around—fifty seven times a minute. It gets clothes cleaner with half the detergent and bleach other washers use (far less water too). See the Straight-Front Laundromat Automatic Washer at your Westinghouse dealer's—with the new Straight-Front Matching Dryer. They're on display right now.

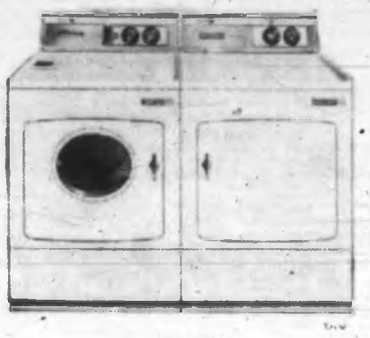

a touch of tomorrow

Canadian Westinghouse
Company Limited

MACDONALD'S
Furniture and Appliances
752 Fort St. EV 3-1171

DELTA ELECTRIC
714 Cormorant St.
EV 4-7416

HARKNETT APPLIANCES
2333 Government St.
384-4169

ARROW FURNITURE CO.
1321 Government St.
EV 3-8024

RUMSBY ELECTRIC
6707 Sooke Rd.
478-5842

COAST TO COAST NEWSPAPERS SELL THE MOST

friendly

– a good word for Scotch Whisky . . . *the* word for 'Black & White,' the companionable Scotch with smooth and mellow flavour. *The secret is in the blending.* 'Black & White' is blended from a selection of Scotland's finest individual whiskies . . . blended with skill and care to make it the gentle Scotch that guests appreciate and hosts and hostesses serve with pride. 'Black & White' is distilled, blended and bottled in Scotland. Available in several sizes.

By Appointment to Her Majesty the Queen — Scotch Whisky Distillers James Buchanan & Co. Ltd.

'BLACK & WHITE'
SCOTCH WHISKY
"BUCHANAN'S"

This advertisement is not published or displayed by the Liquor Control Board or by the Government of British Columbia

VICTORIA OFFICE
TELEPHONE 383-4111

CLASSIFIED WANT ADS

DUNCAN BUREAU
Telephone 746-5611

AFTER-HOUR TELEPHONES
11:30 p.m. to 8 a.m.
Sports 383-7000
Editorial 383-4169 or 383-8300
Circulation 383-8725

BOX REPLIES
All replies to private box numbers available from 9:00 a.m. to 5:30 p.m. Monday to Friday inclusive.

CLASSIFIED COUNTER
Open 8 a.m. to 6 p.m.

BUSINESS OFFICE HOURS
9:00 a.m. to 5:30 p.m. Monday to Friday inclusive. Closed Saturday.

TELEPHONE HOURS
8:00 a.m. to 8:00 p.m. Monday to Saturday inclusive.

Victoria Press Ltd.
2631 Douglas Street

SUBSCRIPTION RATES
Wherever carrier service is maintained: $2.00 per month.
Single copy sale price: 10 cents daily, 14 cents Sunday.
By mail: Canada and British Commonwealth: one year, $18; six months, $10; three months, $5.00; single month, $2.00; Australia, month, $1.50; U.S.A., Foreign, $3.00 per month.
Authorized as second-class mail, Post Office Department, Ottawa.
Member of Audit Bureau of Circulation.

FULL COVERAGE CLASSIFIED RATES
20c per line per day; 70c per line for three days; $1.42 per line for six days. Above rates apply to consecutive insertions. Minimum advertisement two lines only. Contract rates on application.

Birth Notices, $1.00 per insertion.

Marriages, Engagements, In Memoriam Notices, Cards of Thanks, Death and Funeral Notices, not exceeding 12 lines, $2.00 first insertion and $1.00 subsequent insertions. Each additional line, 20c daily.

Births, Deaths, Marriages, Engagements, In Memoriam Notices Cards of Thanks not accepted by telephone.

TERMS OF PUBLICATION
The Victoria Press Ltd. shall not be liable for non-insertion of any advertisement beyond the amount paid for such advertisement.

In the event of an error occurring the liability of Victoria Press Ltd. shall not exceed the charge for the space actually occupied by the item in question.

All claims on error in publication shall be made within 12 hours thereafter and if not made shall not be considered. No claim will be allowed for more than one incorrect insertion nor for errors not affecting the value of the advertisement.

All estimates of cost are approximate. Advertisers will be charged with space actually used.

All advertising copy will be subject to the approval of the Victoria Press Ltd. who reserve the right in its sole discretion to classify, reject or insert copy furnished.

DUNCAN BUREAU
Duncan Chamber of Commerce Bldg., Post Office Box 182. Office and telephone hours 1 p.m. to 5 p.m., Monday to Friday inclusive. Phone Duncan 746-5611 or 746-5631.

United States representatives: De CLERQUE SHANNON, New York, Chicago, Detroit, Cleveland Atlanta, San Francisco, Los Angeles.

1 BIRTHS

GREENING — Born to Mr. and Mrs. R. H. Greening, 3260 Cadboro Bay Road, Victoria, B.C., at the Royal Jubilee Hospital on October 24, 1963, a daughter, Darlene April, 3 lbs. 9 ozs.; a sister for Marilyn and Cheryl.

WILSON — Born to Sharon and Bob Wilson (nee Stranks), 2230 Hooker Avenue, Victoria, at the Royal Jubilee Hospital on October 27, 1963, a daughter, Cindy Rae, 6 lbs. 2 ozs.; a sister for Debbie and Tammy.

2 ENGAGEMENTS

HILL-ANTHONY—Mr. and Mrs. G. I. Hill announce the engagement of their only daughter, Patricia Briony to Mr. Thomas Kent Anthony, son of Mr. and Mrs. James Anthony of Nanaimo, B.C. The wedding plans will be announced later.

5 DEATHS AND FUNERALS

BERNONETTE—Edith Maude, widow of Colonel Rupert Van Cateen Bernonette, 840 Admirals Road, passed away Tuesday, October 29th, 1963, in Victoria. Survived by one sister and five brothers, Mrs. Nora Cao, Ambrose and Beau Turner, all in Victoria, Edgar Turner in Halifax, N.S., Herbert and Robert Turner in California; also four grandchildren.
Service in St. Paul's Church, Esquimalt, on Saturday at 1:30 p.m., Rev. J. A. Roberts officiating. Interment in Royal Oak Burial Park, Hayward's B.C. Funeral Co., directors.

BARTLETT—At a private hospital in Victoria, B.C., on October 30, 1963, Mrs. Edith Bartlett, aged 89 years, born in Weston-Super-Mare, Somerset, England, a resident of Canada since 1912, late of 1912 Newton Street and formerly of Mount Jaw, Sask. She is survived by nieces and nephews. Funeral services will be held in McCall Bros.' FLORAL CHAPEL, Johnson and Vancouver Streets, on Saturday, November 2, at 1:30 p.m., Rev. Archdeacon B. Williams officiating. Cremation. (Flowers gratefully declined.)

INDEX TO WANT AD HEADINGS

Classification	No.
Acreage for Sale and Wanted	156
Announcements	14
Antiques	10
Apartments to Rent, Furnished	120
Apartments to Rent, Unfurnished	121
Apartments Wanted	130
Auto Body and Painting	108
Auto Repairs and Service	109
Auto Financing and Insurance	110
Bands, Musicians and Orchestras	22
Bicycles and Motorcycles	68
Births	1
Boats and Marine	69
Building Supplies	6
Burial Parks	12
Business Opportunities	145
Business Personals	40
Cards of Thanks	8
Cars for Sale	100
Cars and Trucks Wanted	112
Chicks, Poultry, Hatching Eggs, Supplies	85
Coming Events	15
Commercial Properties	137
Convalescent and Rest Homes	128
Cottages, Campsites, Summer Resorts	127
Country Homes and Properties	151
Duplexes to Rent	123
Dancing	43
Deaths, Funerals and Lodge Notices	5
Education	42
Engagements	2
Exchange Real Estate	147
Farms for Sale and Wanted	150
Farm Implements	71
Female Help Wanted	26
Florists	12
Foreign Import and Sports Cars	101
Fuel	60
Funeral Directors	10
Furniture	62
Garden Supplies	14
Halls, Stores and Offices to Rent	135
Hotels	116
Housekeeping Rooms to Rent	122
Housekeeping Rooms Wanted	132
Houses to Rent Furnished	130
Housed to Rent, Unfurnished	131
Houses Wanted to Rent	134
Houses for Sale	150
In Memoriam	9
Listings Cancelled	149
Listings Wanted	149
Livestock and Supplies	82
Lost and Found	30
Machinery	72
Male Help Wanted	21
Male or Female Help Wanted	25
Marriages	3
Miscellaneous for Sale	42
Miscellaneous Wanted	43
Miscellaneous to Rent	38
Wanted to Rent, Miscellaneous	87
Monumental	11
Mortgage Loans and Insurance	141
Moving and Hauling	115
Musical Instruments	68
Music Teachers	69A
New Car Directory	98
Parts, Tires and Accessories	107
Personal Loans	140
Personals	39
Pets and Supplies	80
Places to Visit	16
Professional Services	37
Property for Sale	134
Property Wanted	136
Restaurants	45
Room and Board	120
Rooms to Rent	121
Rooms Wanted	132
Situations Wanted (Female)	30
Situations Wanted (Male)	29
Situations Wanted (Male or Female)	31
Sporting Goods	75
Stoves and Furnaces	67
Swaps	84
Teachers Wanted	27
Timber	63
Tools for Rent	39
Travel	19
Trade Schools	41
Trailers and Trailer Parks	111
Trucks	106
TV Radio Sales and Service	64
Wanted to Borrow	149
Wanted to Buy, Houses	133
Waterfront Properties	135

5 DEATHS AND FUNERALS

COOKE — Mrs. Mary Williamina Cooke, of 674 Monterey Avenue, widow of Frederick Charles Cooke, passed away at West Bay Private Hospital on October 29, 1963, at the age of 78. Born in Ayre, Ont., and a resident of Victoria for the past 45 years. She leaves her son, F. Ronald Cooke, at 674 Monterey Avenue, and her daughter, Mrs. Ronald E. (Doris) Kitchener, 1017 St. David Street; a brother, Mr. Norman J. Dunlop, Victoria, B.C.; a sister, Mrs. D. S. Beach, of Vancouver, B.C.; a niece, Miss Norma Ross, of Victoria, B.C.; nieces and nephews, in Vancouver, B.C.
Services will be held in the Sands Mortuary Limited Memorial Chapel of Chimes, on Saturday, November 2, 1963, at 1:30 p.m., Rev. A. Calder officiating. Interment in the Colwood Burial Park.

DUCE—In Victoria, B.C., on October 30, 1963, Mr. Richard Hoskin Duce, aged 77 years, of 2129 McLaren Street; born in London, England, and a resident of this city for the past 15 months; formerly of Hollywood, California, where he was a resident for 42 years. He is survived by his wife, Charlotte Margaret, at the residence, and two sisters in Los Angeles, California.
Funeral services will be held in McCall Bros.' FLORAL CHAPEL on Saturday, November 2, 1963, at 3:15 p.m., Rev. Canon G. Biddle officiating. Interment in Royal Oak Burial Park.

DUNN — At the family residence, 6947 Wallace Drive, Brentwood Bay, B.C., on October 30, 1963, Alan Stuart Dunn, aged four years, beloved son of Mr. and Mrs. Alan Dunn and darling brother of Kathy; he also leaves his grandparents and relatives in England.
Services will be held in St. Stephen's Anglican Church, Mount Newton Cross Road, on Friday, November 1, 1963, at 11 a.m., Rev. G. L. Foster officiating. Interment in St. Stephen's Cemetery. Arrangements by the Sands Mortuary Limited. "O Valiant Heart."

HEMMING—Suddenly at Mill Bay, B.C., on October 29, 1963, Arthur Geyden Hemming, RR 1, Cobble Hill, recently of 3149 Cook St., Victoria. Born in Leamington, England, in 1889, he came to Canada in 1912 and resided in Victoria since 1926. He leaves his wife, Beatrice; three daughters, Mrs. J. (June) Jarvie of Victoria, Mrs. A. M. (Lorraine) Grant of Quesnel, and Maureen of Port Coquitlam; his mother, Violet Hemming of Victoria, and three grandsons.
Private funeral services will be held from the Hirst Funeral Chapel, Duncan, on Saturday, Nov. 2, 1963, at 10:30 a.m., with Rev. W. E. Greenhalgh officiating, followed by cremation. No flowers by request.

HUSTLER—In hospital in Victoria, B.C., on October 30, 1963, Dr. William Henry Hustler, aged 78 years, of 1725 Beach Drive; born in London, England, and a resident of Victoria for the past six years, formerly of Edmonton, Alta. He leaves to mourn, his loving wife, Helen; three daughters, Mrs. A. E. (Eileen) Chudyk of Victoria, Mrs. D. R. (Joan) Fraser of Calgary, Mrs. D. R. (Carol) Dorrell of Winnipeg; one son, J. W. Hustler of Victoria; two sisters, Mrs. A. H. A. Lloyd of West Vancouver and Mrs. G. Driver of White Rock; 13 grandchildren. Dr. Hustler was the president of the first medical class, University of Alberta in 1914, and was a member of the Uplands Golf Club.
Funeral services will be held in the Thomson & Irving Funeral Chapel on Friday, November 1, at 2 p.m., Rev. Douglas Telfer officiating, followed by interment in the Royal Oak Burial Park.

NEWMAN—In Victoria on Tues., Oct. 29, 1963, Mrs. Jessie Newman of 971 Walter Ave. She was born in Scotland and was formerly a resident of Regina, Sask. She leaves three daughters, Mrs. F. H. Cross of Victoria; Mrs. G. Middleton of Fort St. John, and Mrs. W. Nelson of Regina, Sask.; two sisters, Mrs. Elizabeth McRae of Vancouver, and Mrs. Nettie Skinner in Scotland; a brother James Fraser in Scotland; 12 grandchildren and 11 great-grandchildren.
The Rev. B. Cowan will conduct the funeral service on Fri., Nov. 1st at 5:00 p.m. in Chaplin's Funeral Chapel, 1155 Fort St., after which the remains will be accompanied to Regina for interment. Flowers gratefully declined.

PRESTON — On October 30, 1963, Mrs. May Jeanette Preston, aged 75 years, born in Bothlin, Sask., and a resident of Glen Lake, B.C. for the past 18 months. She leaves her husband, Malcolm Neil Preston; son, Shug; and daughters, Mima, Leslie and Kathy, at the residence, 1024 Haslam Avenue; her parents, Mr. and Mrs. R. Pulrier; two sisters; six brothers; aunts and uncles.
Services will be held in the Sands Funeral Chapel of Heather, Colwood, B.C., on Saturday, November 2, 1963, at 1:30 p.m. Rev. Henry W. Bolling officiating. Interment in the Hatley Memorial Gardens.

QUAYLE — Suddenly in Victoria, B.C., on October 30, 1963, Gary John Quayle of 280 Quayle Road, aged 24 years, born in Victoria and a resident here all his life. He leaves to mourn his loss, his father and mother, Mr. and Mrs. W. K. Quayle of 280 Quayle Road; two sisters, Mrs. C. R. (Marilyn) Johnston-Walsum of Prince Rupert, B.C. and Mrs. A. (Nadene) Cook of Sooke, V.I., and his grandfather Mr. John J. Quayle, a resident of Quayle Road for 48 years; his grandmother Mrs. Ernest Prendergast; five uncles and aunts; five nieces and nephews, also 12 cousins.
Funeral services will be held in McCall Bros. FLORAL CHAPEL, Johnson and Vancouver Streets, on Friday, November 1 at 10:15 a.m., Rev. H. Pike officiating. Interment in Royal Oak Burial Park.

SIMPSON—At the St. Joseph's Hospital on October 30th, 1963, Mr. Hugh William Simpson, aged 75 years, born in Yorkshire, England, and a resident of Colwood, B.C. for the past 35 years, late residence, 1667 Island Highway. He leaves his wife, Florence, at home; his daughter, Mrs. A. (Lillian) Walker, and his grandson, in Vancouver, B.C., and two sisters in England.
Services will be held in the Sands Funeral Chapel of Heather, Colwood, B.C., on Saturday, November 2, 1963, at 3:30 p.m. Rev. D. A. Hatfield officiating. Interment in the Hatley Memorial Gardens.

5 DEATHS AND FUNERALS

WHERRELL—In the Veterans' Hospital in Victoria, B.C., on October 29, 1963, Mr. William James Wherrell, aged 80 years, formerly of 1441 Myrtle Street and Ryecroft, Alta., a resident of Victoria since 1936. Pre-deceased by his wife, Rose Ellen, on December 31, 1961; one son and two daughters. Survived by two daughters, Mrs. S. G. (Vera) Gibbons of Victoria and Mrs. S. (Irene) Bloomquist of Courtenay, B.C.; one son, Archie, of Ryecroft, Alta.; twenty grandchildren; twenty-three great-grandchildren, and brothers and sisters in England. He was a member of the CNB and the Britannia Branch of the Royal Canadian Legion.
Funeral services will be held in McCall Bros. FLORAL CHAPEL, Johnson and Vancouver Streets, on Monday, November 4, at 2:00 p.m., Rev. John Watson officiating. Interment in Royal Oak Burial Park.

9 IN MEMORIAM

CRABBE—In loving memory of our dear dad and grandpa, Edwin Crabbe, who fell asleep Nov. 1, 1958.
Softly the leaves of memory fall,
Gently we gather and treasure them all.
Unseen, unheard, he is always near,
Still loved, still missed and ever dear.
The joys he missed on life's highway,
May he find in God's garden of rest.
—Loved and remembered always by his sons, daughters and their families.

KENWARD—In loving memory of a dear husband, dad and grandpa, Thomas Kenward, who died Nov. 1, 1958.
—Always remembered and sadly missed by his loving wife and daughter Jessie and Dorothy.

WELSH—In loving memory of Mam, Agnes May, passed away Nov. 1, 1958, and Pad, Frederick, passed away Dec. 11, 1961.
"Gone but not forgotten."
—Always remembered by son, daughters, in-laws and grandchildren.

10 FUNERAL DIRECTORS

McCALL BROS.
Funeral Chapels
1100 Vancouver Street
EV 5-4408 - EV 5-4408 - EV 5-4407
Sincere, dignified, moderate in cost . . . the name is Assurance, McCall Brothers in Victoria.
FRIDAY
QUAYLE, Mr. Gary John, 10:15 a.m.—Floral Chapel.
HURST, Mr. Andrew Ephriam, 1:30 p.m.—Floral Chapel.
VANCE, Mr. Stacey Vernon, 3:00 p.m.—Floral Chapel.
SATURDAY
BARTLETT, Mrs. Edith, 1:30 p.m.—Floral Chapel.
DUCE, Mr. Richard Hoskin, 3:30 p.m.—Floral Chapel.
TO BE ANNOUNCED
PENNELL, Mrs. Emily Slader
WHERRELL, Mr. William James
Three Funeral Chapels Dedicated to Thoughtful and Understanding Service.

SANDS
MORTUARY, LIMITED
"Memorial Chapel of Chimes"
Quadra Street at North Park Street
Victoria, B.C. EV 3-7311

SANDS
FUNERAL CHAPEL OF ROSES
Fourth Street at Sidney Avenue
Sidney, B.C. GR 9-2932

SANDS
FUNERAL CHAPEL OF HEATHER
Colwood Corners, Colwood, B.C.
GR 9-5821

THOMSON & IRVING
Funeral Chapel
Est. 1911 Formerly of Winnipeg
A Dignified and Understanding Service at Moderate Cost
PRE-NEED AT NEED
SHIPMENTS
1625 Quadra Street. Phone EV 4-8413

HAYWARD'S CHAPEL
Member Order of the Golden Rule
Superior Service Since 1867
The Hayward Family
Bruce M. Lovell, Formerly of Calgary
734 BROUGHTON ST EV 5-1505

CHAPLIN'S FUNERAL CHAPEL
Kindness—Courtesy—Service
1155 Fort EV 4-0612

11 MONUMENTAL

MORTIMER'S
MONUMENTAL WORKS
ESTABLISHED 1891
"The Finest in Craftmanship"
625 David Street EV 3-6421

STEWART MONUMENTAL WORKS LTD. Monuments since 1908.
1401 May Street EV 4-3068

VICTORIA MONUMENT LIMITED
"Memorial of Distinction"
EV 3-6834

12 FLORISTS

In
VICTORIA
It's . . .
BALLANTYNE'S
EV 4-0535
Charge by Phone

BROWN'S
Flowers for Every Occasion
EV 4-6612 EV 4-3521 Nights

14 ANNOUNCEMENTS

ST. LOUIS COLLEGE
Fall formals primrose: 1, 10214, David Crean, 3111 Washington Ave.; 2, 11722, Edith Maglio, 735 Queens Ave.; 3, 12408, Cathy Plaxton, 223 Government; 4, 10851, Susie Metcalfe, 1288 George; 5, 10812, Mrs. M. O. Tremblay, 1395 McTavish; 6, 619, unclaimed; 7, 1861, W. A. Sturdevant, 3210 Wendemere; 8, 10479, R. Gale, 2795 Murray; 9, 20065, J. M. Johnson, 938 Wilmer.

15 COMING EVENTS

LEGION BINGO
FRIDAY, NOV. 1
STARTING AT 7:45 P.M.
$1 PER CARD—25c PER EXTRA CARD
5 EXTRA GAMES
1616 BLANSHARD
Proceeds Towards Equipment for London Boxing Club of Victoria
60% GROSS IN PRIZES

GIANT BINGO DOCKYARD REC. Freetown Hall, Admirals Road, opposite Naden. Saturday, November 2, 8 p.m. $100 door prize, $250 cash prizes. Proceeds to United Appeal.

HEAR YE! HEAR YE! IF YOU'RE over 30 and unattached, there's fun and frolic at a box social and dance with the 20 & Up Club at the Orange Hall, 735 Courtney St., on Nov. 2 at 8:30 p.m. Ladies bring boxed lunch for two.

LADIES' AUXILIARY, FRATERNAL Order of Eagles, Nov. 12, meeting Tuesday, November 5, at 8 p.m., Eagle's Hall. Nominations for chaplain and outside guard.—Lily Holiday, secretary.

HUMMAGE SALE, St. Andrews Presbyterian Church Hall (Broughton St. entrance), Saturday, Nov. 2, 9 a.m. Toys and miscellaneous furniture and clothing.

BINGO, SAT., NOV. 2 — 7:45 P.M. Eagles Hall, 731 View St. Admission $1; extra cards 25c.

C for Car, Chain—Not Chem

C is for car, not for chemistry, and when 16-year-old Lum Chism came home with that grade on report card, mother added another word to score—C for chain—and chained his car to tree in front yard at Louisville, Ky.—she says there'll BE till all grades are B, which is at least five weeks.—(AP Photofax)

15 COMING EVENTS

33rd KINSMEN
GIANT BINGO
TUESDAY, NOV. 5th
7:45 P.M.
MEMORIAL ARENA
OVER $6,000 IN MERCHANDISE PRIZES
PLUS A
$1,000 BILL
• Buy your tickets before 5:30 p.m. Saturday, Nov. 2nd, and be eligible to win a $500 Cash Prize.
• Box office now open daily 10 a.m. to 5:30 p.m. at EATON'S and MEMORIAL ARENA.
• $2 for 14 games.
• All seats reserved.
Proceeds to Kinsmen Charities

SATURDAY NIGHT
NOV. 2, 7:45
Cerebral Palsy Assoc.
CHARITY BINGO
K.P. Hall, 723 Cormorant
20 Games $1—4 Extra 25c
EXTRA CARDS 25c
$400 Cash Prizes, incl.
THREE $50 GAMES
Entire Proceeds to Aid Palsied Children

BASEBALL BINGO
CLUB SIROCCO
Starting Monday, Nov. 4, 7:45 p.m.
20 GAMES
4 Games $50 or More
4 Extra Games $25 or More
Extra Cards 25c
FREE BUS

BINGO—1843 OAK BAY AVE., SATURDAY, Nov. 2. Admission $1, extra card 25c. Proceeds to St. George's Church Building Fund. 400 games in prizes.

CHAPTER A. I. PEO. RUMMAGE sale, Wordsworth Hall, 721 Courtney Street, Friday, Nov. 1, 8:30 p.m.

20 LOST AND FOUND

FOUND — SEALPOINT SIAMESE cat, Westdowne Rd. — CPL. pn EV 4-9602, EV 3-6190.

LOST — 11-MONTH-OLD GREY puttie. Last seen near Mayfair shopping centre. Reward. 382-4368.

LOST—FALSE TEETH, TILLICUM Club area. Reward. EV 3-1247.

LOST YOUR PET? HOMES WANTED found. SPCA. EV 3-6514.

FOUND, IN PUBLIC LIBRARY, lady's watch. EV 2-7341.

21 MALE HELP WANTED

RETAIL EXPERIENCE?
Local office will require 2 men of ages 25-35 available immediately for full time position in interesting promotional work. No special experience required but applicants must have good telephone voice and winning personality. Transportation necessary.
$400 MONTHLY PLUS BONUSES AND MEDICAL PLAN
Apply Suite 217, 1207 Douglas, Friday, 12:30 p.m.

IF YOU ARE 18 TO 23
GET THE FACTS
Inquire at your Army Recruiting Station about career opportunities in the Army.
If you can meet the high enrolment standards, here is your chance for an exciting career—a life of challenge, travel and adventure.
Inquire at
ARMY RECRUITING STATION
865 Yates Street, Victoria, B.C.
EV 4-4087

ARTICLED STUDENT WANTED for chartered accountants office. The successful applicant must have: Minimum of junior matriculation. Good study and work habits. Pleasing personality.
This is an outstanding opportunity for a capable young man with ambition. Victoria Press Box 332 before Nov. 9.

OPENINGS AVAILABLE IMMEDIATELY for two married men with cars who are presently employed and who would like a future in direct selling. Protected territory. Full training and leads supplied. Apply Niagara Cycle Massage, 1208 Oak Bay Ave. between 9 and 11 a.m., Thursday, Friday and Sat.

COLONIST NEWSPAPER DELIVERY route now available in the downtown area. Present profit is $35 per month. This route is compact and delivery time is one hour. Please contact Mr. Daley, Colonist Circulation Department. EV 3-4111.

YOUNG MAN UNDER 25 WANTED for local tire service department. Experience not necessary but must be capable of meeting the public and willing to learn. Reply to Victoria Press Box 316, giving particulars and salary expected.

ONE OR TWO INTERMEDIATE OR senior students or recent graduates required by a firm of chartered accountants located in a fast growing city of British Columbia. Kindly reply giving full particulars to Victoria Press Box 324.

SALESMEN
1 Dependable salesman. Car a necessity. Average commission on first 1. A credit sale per week gets first. Call personally to 2016 Douglas Street.

REAL ESTATE AND INSURANCE agent required by old-established firm. Excellent opportunity for aggressive man. Replies held in confidence. Write Victoria Press, Box 328.

QUALIFIED OIL BURNER MECHANIC for Victoria firm. Steady employment, fringe benefits. Victoria Press, Box 334.

EXPERIENCED WAITRESS 11 a.m. - 3 p.m. Interviews 1 p.m. - 5 p.m. Burt's Restaurant, 620 Trounce Alley.

BARTENDER AND BARTENDER-waiter for large Victoria hotel. Reply Victoria Press Box 346.

21 MALE HELP WANTED

CHIEF ENGINEER
Required for
"M.V. Pender Queen"
B.C. Ferry Authority
SATURNA ISLAND
SALARY: $465 per month.
Must possess at least a Third-Class Motor Certificate and have proven ability as a supervisor. For application forms apply IMMEDIATELY to The B.C. Civil Service Commission, 544 Michigan Street, VICTORIA. Completed forms to be returned NOT LATER THAN November 8, 1963.
COMPETITION No. 63-561 A.

DRAUGHTSMAN—GEOLOGICAL
Required for
Dept. of Mines and Petroleum Resources
VICTORIA
B.C. Civil Service
SALARY: $[illegible] PER MONTH
Duties involve preparation of maps—well location, structure contour, paleoflow, lithofacies and area geological; preparation of geological cross sections, diagrams to illustrate geological submissions; maintain up-to-date basic geological area and field maps; related duties. Applicants must be Canadian citizens or British subjects with high school graduation and a minimum of three years' experience, with at least one year, preferably, in the type of draughting required. For application forms apply IMMEDIATELY to The B.C. Civil Service Commission, 544 Michigan Street, VICTORIA; completed forms to be returned NOT LATER THAN November 12, 1963.
COMPETITION No. 63-[illegible].

1 MOTOR MECHANIC, 1 TUNE-up mech. State experience. Victoria Press, Box 347.

25 MALE OR FEMALE HELP WANTED

DEC. 1 — WANTED, RELIABLE middle-aged couple as caretakers. Large 3-bedroom suite for services. Non-drinkers. Victoria Press Box 340.

TELEPHONE CANVASSERS. EXperienced only need apply. Phone EV 5-2043 day or night.

26 FEMALE HELP WANTED

EXPERIENCED SALESLADY
FOR LADIES'
READY-TO-WEAR
A fully experienced saleslady required for one full day and four days 11 a.m. to 4 p.m. each week. Apply
VICTORIA PRESS, BOX 349

CAREER OPPORTUNITY
Female Fashion Manager wanted for a leading department store in Nanaimo. Excellent opportunity with profit sharing and fringe benefits. Experience an asset, but not as necessary as attractive appearance, pleasant personality, ability to meet the public and direct staff. Apply in writing enclosing photo to Victoria Press Box 352.

EXPERIENCED SECRETARY REquired for senior position with large industrial company. Shorthand and accurate typing essential, also some ability to do statistical work. 7-hour work day, 5-day week. Salary commensurate with experience and ability. Apply to Victoria Press Box 341.

CHRISTMAS SHOPPING
Is no longer a problem when the Avon representative calls. Those earnings can take care of your Christmas shopping, too! For interview, call EV 4-2345.

WANTED IMMEDIATELY — Mature, kind, loving woman to babysit small child, my home and do very light housekeeping duties. Monday to Friday, Burnside-Tillicum area. Phone 386-1284 after 5:30 p.m.

PART TIME WORK FOR WOMAN with advertising or promotional experience to co-ordinate advertising for a large group of merchants. State experience, references, age and other particulars to Victoria Press, Box 326.

APPRENTICE REQUIRED IN drapery sewing room. Age 17 to 20. Must have good grades in Home Economics. Please bring school reports. Apply National Employment Office, Order Number 21401.

WANTED — SOMEONE TO DO housework, also must be good cook. Hours 11 a.m. to 7 p.m. Wages $20 per month. Miss K. Agnew, Apt. 209, Vanmeare Manor, 1013 Vancouver Street.

CAPABLE GIRL FOR OFFICE and clerking. Must be over 23 years. Good wages. Apply before 10 a.m. or after 4 p.m., Lake Hill Lockers, 3962 Quadra.

SEAMSTRESS. FULLY EXPERIenced in the manufacture of draperies, bedspreads and slip covers. Permanent position. Apply Standard Furniture Co., before 10 a.m.

HOUSEKEEPER FOR MOTHERless home, 3 children, 11½ yrs., 9 yrs., 9 yrs. Live in. No objections to woman with school-age children. GR 9-1245 anytime.

NURSE-RECEPTIONIST FOR DOCtor's office December 2, 5-day week. Apply Victoria Press, Box 333, giving age and experience.

WORKING MOTHER WITH 4 CHILdren requires housekeeper to live in, 5-day week, weekends free. Near bus. Phone EV 2-9965.

EXPERIENCED WAITRESS
ASTORIA CAFE
744 Yates St.

EXPERIENCED WAITRESS wanted. 504 Government.

26 FEMALE HELP WANTED

EXPERIENCED HAIRDRESSER. Regular wage plus commission. Downtown Victoria Press, Box 317.

WANTED EXPERIENCED HAIRdresser. Good working conditions and wages. EV 3-1025 — EV2-4062.

WANTED, HOUSEKEEPER FOR lady in apartment, live in. EV 3-8668.

27 TEACHERS WANTED

SCHOOL DISTRICT No. 63 (SAANICH)
Applications will be received from suitably qualified teachers for the following positions:
1 Grade 1 teacher. Duties to commence December 2, 1963.
1 Grade 1 teacher. Duties to commence January 1, 1964.
Salary in accordance with existing schedule and teacher agreement. Applications together with pertinent information and copy of latest inspection report to be forwarded to:
School District No. 63 (Saanich), P.O. Box 169, Sidney, B.C.

29 SITUATIONS WANTED MALE

WANTED JOBS FOR NEEDY MEN
HARBOR LIGHT CORPS
(THE SALVATION ARMY)
EV 4-8396

AMBITIOUS YOUNG MARRIED man, 11 years with R.C.N. as a storeman, Grade 12, fully versed in all phases of stock control, cataloguing, ordering, bookkeeper II, typing, etc., seeks any type of employment. Please phone EV 4-9826.

ALTERATIONS, GUTTERS AND general repairs, painting and paperhanging. Guaranteed workmanship. EV 4-9733 EV 4-4831

HAULING AND DELIVERY, REAsonable rates. Boats cleaned, junk hauled. Free estimates. Odd jobs. EV 5-8971 or EV 3-8245 anytime.

EXPERT WORKMANSHIP FOR your remodeling, rumpus room, kitchen cabinets, repairs. Reasonable rates. 385-7938.

WILL TOP, LIMB AND FALL trees. Licensed and insured. Free est. Phone EV 3-2653.

DUTCH GARDENER — LANDscaping, clean ups and pruning. Free estimates. EV 3-0627.

JANITOR OR ELEVATOR JOB. Have licence. Active pensioner wants part time work. EV 4-4366.

ACCOUNTANT - DRAUGHTSMAN—Retired. Part time. GR 9-7401.

PAINTER — INTERIOR, CLEAN workmanship. EV 3-5668. GR 9-2345.

EXPERIENCED PAINTER, WORK guaranteed. Phone EV 5-8538.

RENEW, REPAIR AND CLEAN gutters. GR 9-2742. GR 9-6612.

STONEWORK (REASONABLE), good work guaranteed. EV 2-8629.

OLDE ENGLISH PAINTER. LOW prices. GR 9-2742. GR 9-6612.

30 SITUATIONS WANTED FEMALE

CONSCIENTIOUS YOUNG LADY, 18, high school grad, has just completed business course, typing, shorthand, etc. Would like position with a future. References. Victoria Press Box 327.

ALL TYPES OF FLOORS EXPERTly cleaned, waxed and polished by machine. Homes our specialty. Gregg's. Established 1920. EV 4-8078.

OFFICE ASSISTANTS (V.I.) PH. 383-6025 for part-time office help, stenos, etc. J. R. Pipes, mgr.

RELIABLE WOMAN WANTS housework. $1 per hour and bus fare. 479-1824.

EXPERIENCED DRAFTSMAN wants work. Land maps, house plans, etc. EV 2-7516. EV 5-3180.

CHILD CARE, MY HOME, HOLLYwood Crescent. EV 2-4843.

WILL CARE FOR SMALL CHILD in my home. EV 2-6656.

HAIRDRESSING SERVICE AND permanents for shut-ins. EV 4-6002.

CHILD CARE IN MY HOME, SELkbourne Plaza area. GR 7-6874.

RELIABLE ADULT BABYSITTER afternoons and evenings. 386-5741.

WILL CARE FOR SMALL CHILD in my home. EV 3-1376.

31 SITUATIONS WANTED MALE OR FEMALE

EXP. MOTEL OPERATORS WISH to manage motel, temporary or permanent. Would consider apt. caretaking. Trustworthy. Victoria Press, Box 345.

36 BUSINESS SERVICES AND DIRECTORY

Appliance Repairs

ABC ELECTRIC, 821 FORT ST. Appliance parts service. EV 4-3119

Bricklayers

FIREPLACES, CHIMNEYS, STONE and cement work. EV 5-5835.

CHIMNEYS, FIREPLACES BUILT and repaired. EV 2-1391.

Carpenters

EXPERT CRAFTSMANSHIP FOR your remodelling, Rumpus room, kitchen cabinets and general repairs. Reasonable rates. 386-7939.

CALL THE HOUSE SPECIALIST, the man of 20 years experience, for your remodelling and cabinets. Call P. Yakimovich. GR 9-6297.

CARPENTER REPAIRS, ALTERAtions, gutters, stairs, tile and cement. H. Pistell. EV 3-9602.

HOUSE REPAIRS, GUTTERS, stairs, framing and renovations. EV 3-1315.

EXP. CARPENTER — REPAIRS — alterations, immediate service. $2.00 hour or contract. GR 9-3962.

FRAMING, FINISHING, RENOvating. R. I. Cunningham. GR 9-6632.

ALTERATIONS, OFFICES, REpairs, Arborite, kitchens. EV 4-0882.

REPAIRS, CABINET WORK, ALterations and additions. EV 3-8[illegible].

36 BUSINESS SERVICES AND DIRECTORY

Carpet Cleaning

HELP — HELP — HELP
Yes, you can get help in your own home by calling the Carpetorium at EV 3-2961. They'll come to your home and clean these rugs and carpets as well as upholstered furniture, using the latest in cleaning methods. Your precious possessions never leave home.

Carpets and Linoleum

ARMSTRONG'S & DOMINION OIL Cloths latest in inlaid and corlons, latest in tiles. Qualified experts on your carpets and linoleum floor, supplied and installed. Standard Furniture Co., 737 Yates St., EV 2-9111.

HALO FLOOR COMPANY, 3780 Douglas. Phone 385-9412. A complete floor covering service. Samples and quotation on request. No obligation. Ray Passmore, Louis Verdiel.

HOURIGAN'S CARPET AND LINO. Supplied and installed. Estimates free. 713 Pandora. EV 6-2401.

Cement

ANYTHING IN CONCRETE, SWIMming pools, pre-cast septic tanks, etc. Septic tanks pumped. Rock blasting. W. & N. Trace, 479-3671.

SEWERS, DRAINS, CEMENT. EV 4-8306. Frank Politano. EV 3-3495.

JEANPIERRE "THE CEMENT Man." Free estimates. GR 9-4987.

CEMENT, TILE DRAINS AND sewers. Welch. EV 3-6662.

FLOORS, WALKS, DRIVES, patios, septic tanks. Paul. EV 2-3241.

CEMENT CONTRACTORS
GR 9-2668. Birkett. 479-4808. Lowe.

Clean-Up Service

RUBBISH HAULED, BASEMENTS cleaned. Have commercial vacuum cleaner. Fences built. EV 4-6718 any time. Free estimates. J. C. Van Nes.

JUNK HAULED, BASEMENTS cleaned. Reasonable rates. Phone EV 4-4587.

NEED WORK, BASEMENT, YARDS cleanup. Hauling cheap. EV 4-1753.

EV 2-6201
BASEMENTS - YARDS - HAULING

Contractors

FARMER
CONSTRUCTION LTD.
Repair Dept.
Alterations, concrete, carpentry and sewer work. Phone 386-8132.

G. H. WHEATON, LTD.
Repairs, Alterations EV 3-3139

DREDGING
Clamshell and Dragline
RENTALS
of Marine Equipment
PACIFIC PILE DRIVING CO. LTD.
EV 5-5193

ALTERATIONS, ADDITIONS, REpairs, and painting. No job too small or too large.
EV

Building Supplies

STEWART & HUDSON
Building Supply Centre

405 Gorge Rd. EV 6-3211-2-3

INSULATION SALE

Zonolite, giant bag 1.35
Fiberglass Roll 2'x19'—160 ft. 5.33
Fiberglass Roll 2'x23'—120 ft. 7.55
Fiberglass Batts 2'x48'—
120 ft. 17.25
Fiberglass Batts 2'x13'—70 ft. 5.33
Aluminum Foil, 2 sides, 160 ft. 2.95
Aluminum Foil, 2 sides, 250 ft. 4.73
Corro-Cell-Corrugated Aluminum Foil for Walls, Ceilings. Basementless Homes 250' 14.75

BIG BARGAINS

Plywoods—Factory Seconds

Sanded	4x8	Unsanded
2.62	¼	2.08
3.04	⅜	2.37
4.89	½	3.86
5.68	⅝	4.13
6.56	¾	4.98

No. 2 Ping Pong Tables.
5x27 Pair 11.95

ROOFING

45 lbs. Smooth Roofing 3.25
55 lbs. Smooth Roofing 3.95
60 lbs. Mineral Roofing 4.75
90 lbs. Mineral Roofing 6.45
249 lbs. Hex Shingles, limited colors 8.95
210 lbs. Squaretabs, limited colors 10.35
All types cold liquid roof cements.

HARDBOARDS
WALLBOARDS

4x8x¼ P.V. Hardboard No. 2 99
4x8x¼ P.V. Hardboard No. 3 ...1.95
4x8x⅛ P.V. Hardboard No. 1 ...2.15
4x8x⅛ Painted Squaretex No. 2 1.49
4x8x⅛ Peghoard Hardboard No. 2 .....2.35
4x8x¼ Woodgram Hardboard No. 1 .....4.95
4x8x⅜ Gyproc Fireproof 2.49
4x8x⅜ Painted Insulboard 2.49
Painted Ceiling Tiles, Carton 66' 6.32
Painted Accoustic Tiles, carton 10.95
Many wallboards in 8', 7', 6', 9', 10' lengths.

MAHOGANY PLYWOODS

3x5x¼ Rotary Mahogany 1.65
32"x5'x⅛ Rotary Mahogany ...1.95
4x7x3-16 Vee Grove Mahogany 2.95
4x8x3-16 Vee Grove Mahogany 3.45
4x7x¼ Vee Grove Mahogany ...3.98
4x8x¼ Vee Grove Mahogany ...4.45
4x8x¼ Rotary Mahogany 4.98
4x8x¼ Rotary Mahogany 15.95
4x8x3-16 Sen Vee Grove 6.00
4x8x¼ Sen Vee Grove 7.75
4x8x3-16 Prefinish Mahogany V.G. 5.50
4x8x3-16 Prefinish Sen. 5.75
2'6x6'x1⅜ Mahogany Doors ...5.95

FLOOR TILE
SALE

Lino Tiles No. 1 Domestic 9x9 ...8½
Vinyl Asbestos No. 1 Quality 9x9 .....12½
Woodgrain Lino Tile No. 1. 9"x36" 12
2½ Gal. Lino Cement, only 2.49
Alsimi Wall Paint, 5 lbs. pgk. ...99
3-pc. Weatherstrip sets 89
Metal Kick Plates, 3 ft. 89
Metal Door Thresholds 3 ft. 99
Aluminum Door Thresholds 2.75
Painted Steel Medicine Cabinets with fine quality mirror 10.98
Corrugated Plastic 26"x96", green, white, yellow, etc. 3.98
Corrugated Fiberglass 26x96, choice of many colors 5.98

POWER TOOL
CLEARANCE

Black & Decker	Reg. Pr.	Sale
¼ Drill Geared Chuck	25.50	17.95
Portable Jig Saw	41.25	19.95
Oscillating Sander	37.50	22.95
Porter Cable 7" Electric Saw	89.50	89.97
8" H.D. Electric Saw	165.50	109.95
6½" H.D. Electric Saw	115.00	79.95
2½" Belt Sander	94.50	69.50
Heavy Duty Router with complete set of bits	109.40	89.50
Delta 9" Radial Arm Saw	329.00	279.00
Beaver 12" Band Saw	129.50	99.50
Woodworkers Lathe	89.50	59.50
6" Jointer and Stand	198.00	169.50
9" H.D. Saw & Stand	188.00	139.50
Macaw 6½" Portable Saw	69.95	47.95
Speedway Drill ⅜"	26.95	17.95
Range Hoods & Fans, 30" Copperlume 8" Fan & Light	39.50	27.95
Kitchen Ceiling Fan	24.50	16.50

Terms on all power tool sales.

FENCING
& SUNDRIES

Basket Weave 3 ft. high .....36 ft.
Basket Weave 4 ft. high .....40 ft.
Cross Board Fence 4 ft. .....39 ft.
Ranchet Fence 3 ft. .....38 ft.
Louver Fence 4 ft. .....85 ft.
3 ft. Cedar Laths, 100 pcs. ...1.95
4 ft. Cedar Laths, 100 pcs. 2.95
Downspouts 10 ft. long 1.29
Shingle Stain, Gallon 2.49
Downspouts Elbows 25
Interior Glass Enamel, Gallon 3.95
Outside Porch Paint, Gallon, 4 colors 5.49
General Paint
Exterior White Paint, No. 1, Gallon .....Reg. 8.30 5.95 Per 100

LUMBER BARGAINS

	Brd. Ft.
1x3 & 1x6 T. & G. Economy	3.70
1x3 & 1x4 Boards M/R	4.50
1x8 Cedar Shiplap utility	6.70
2x4 Dressed Utility	5.00
10" Suburban Forest Siding	4.50

CREDIT TERMS

On all purchases. The most flexible service in town. Arranged to meet your needs.

STEWART & HUDSON
LTD.

405 Gorge Road. EV 6-3211

Open all day Saturday
Lots of Free Parking

EATON'S

Services and Credit Facilities Will Help You
BEAUTIFY YOUR HOME!
New Beauty.
New Protection with
Insulated Stucco Siding

First, a fully ventilated wall, vented by an exclusive process to prevent dry rot . . . then a maintenance-free stucco surface to add appealing new beauty that lasts and lasts!

PHONE FOR AN ESTIMATE:
EATON'S experienced applicators will give one without obligation.

Budget the Cost
with
NO DOWN PAYMENT

Secure in EATON'S guarantee of complete satisfaction!

EATON'S of Canada
Phone EV 2-7141
Hardware Dept., Lower Main Floor

Building Supplies

WESTERN
RED
CEDAR
CLEAR
BEVEL
SIDING

"Keystone" clear kiln dried siding is the finest available — a quality material for all applications where perfection is required.

With its "grown-in" workability, weather resistance and lasting good looks, "Keystone" clear Western Red Cedar Siding has long been recognized as the standard of quality home construction.

It has a distinctive "shadow line" which enhances any architectural style in any setting, and is used to create a variety of interesting decorative effects on indoor surfaces as well as exterior.

DURABILITY

Western Red Cedar is one of the most durable species known. It's heartwood is highly resistant to decay and can be counted on for long and worthy service when conditions favoring decay prevail.

5
GRADES
TO CHOOSE
FROM!

WHEN YOU BUILD
SPECIFY
WESTERN
RED
CEDAR
"BEVEL"
SIDING

DO
IT
NOW!

"RANCH-PANEL"
SIDING

You'll want to be first to "RANCHPANEL" your home the very moment you get your first look at this distinctive new siding. Sawn from specially selected cedar logs and graded to accentuate the naturally beautiful markings of British Columbia cedar, "RANCHPANEL" provides a delightfully different, unmistakably modern look wherever it is used.

ONE LOOK
and you'll want to
"RANCHPANEL"
RIGHT AWAY

This handsome siding is designed to give "NEW" natural beauty to your home, inside and out!

WHEN YOU BUILD
SPECIFY
"RANCH-PANEL"
SIDING

BRITISH COLUMBIA
FOREST PRODUCTS
LTD.

Victoria Sawmill Division

Fir, Hemlock and
Cedar Lumber
Products
Plywood
Cedar Shakes
PRES-TO-LOGS

Phone EV 5-3331

371 Gorge Road E.

Building Supplies

Western
RED
Cedar
Bevel
SIDING

"FOREST"
CEDAR
SIDING

"RANCH-PANEL"
SIDING

Made by

BRITISH COLUMBIA
FOREST PRODUCTS
LTD.

BELOW ARE
LISTED SOME
OF OUR
DEALERS:

BUILDERS
SASH & DOOR
Limited

382-3171

483 Burnside

MITCHELL & ANDERSON
LUMBER CO., LTD.

GR 5-1134

Sidney

ISLAND BUILDING
SUPPLY CO.

382-5178

575 Gorge Road

JOGINDAR LUMBER
CO. LTD.

GR 8-2621

1090 Goldstream

MOORE-WHITTINGTON
LUMBER CO. LTD.

386-1331

2614 Bridge St.

CUBBON
BUILDING SUPPLIES

EV 6-5161

1720 Cook St.
515 Alpha St.

SHAWNIGAN LUMBER
YARDS LTD.

EV 2-7261

2000 Government St.

R. A. GREEN
LUMBER CO. LTD.

385-9774

2891 Douglas St.

STEWART & HUDSON
LTD.

EV 6-3211

405 Gorge Road

VICTORIA RETAIL
LUMBER YARD, LTD.

EV 2-2139

1901 Government St.

LANGFORD
BUILDING SUPPLY

GR 8-1724

940 Goldstream Ave.

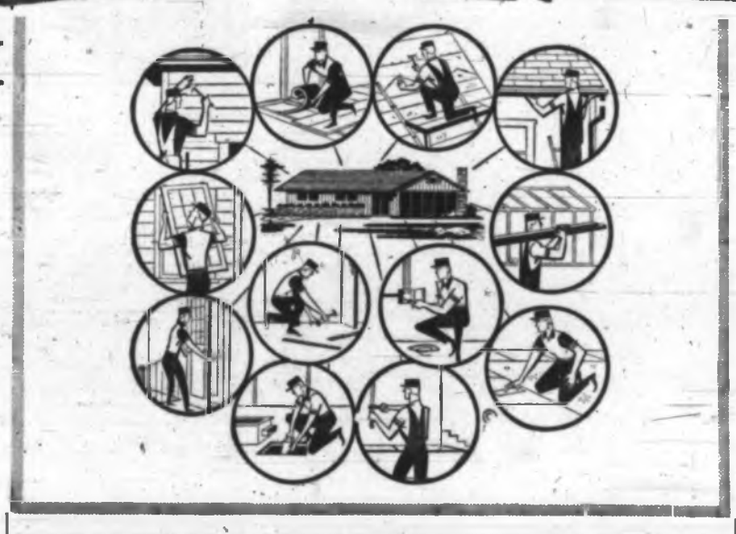

Building Supplies

DO
IT
NOW!

"FOREST"
CEDAR
SIDING

A new cedar
specialty
for
Beauty
Long Life
Economy

• • •

What is
"FOREST"
Siding?

A new and attractive type of siding that comes from specially selected cedar logs sawn to bring out all the distinctive character of knots, burls and grain.

How Does
"FOREST"
compare with
other siding?

It has more thickness, greater wood volume to add structural strength to any building. Its snug fitting makes good insulation and its low cost makes it ideal for modest budget home builders or remodellers.

How to finish
"FOREST"

"Forest" has a distinctive horizontal shadow line that will enhance the beauty of your home.
If you wish to preserve the natural rustic effect of "Forest" apply a coat of oil filler first, then varnish or shellac. "Forest" siding also takes paint beautifully if you wish a colored finish.

YOU can easily
apply "FOREST"
cedar siding

Many home owners have applied this modern, beautiful "Forest" siding themselves without the slightest difficulty.

• • •

WHEN YOU BUILD
SPECIFY
"FOREST"
SIDING

BRITISH COLUMBIA
FOREST PRODUCTS
LTD.

Victoria Sawmill
Division

Fir, Hemlock and
Cedar Lumber
Products
Plywood
Cedar Shakes
PRES-TO-LOGS

Phone EV 5-3331

371 Gorge Road E.

Building Supplies

M-W
THE HOME OF
BUILDING
IDEAS IN
VICTORIA

Moore-Whittington can supply all your winter needs. Don't wait for the cold weather before you winterize. At Moore Whittington you will find weatherstrip Door Seal, Aluminum Threshold and Caulking Compound.

INSULATION

Westroc Insulation is easy to install. Hand-pouring wool or in batts. You will save $5 on your fuel bill if you insulate with Westroc.

STORM SASH AND
STORM DOORS

Moore-Whittington will manufacture to your specifications storm sash or storm doors. Just give us a call and we will send a man to measure for you. Don't waste heat this winter, when you can be snug and warm, with M-W Storm Sash and Doors.

There Is No Substitute
for Quality

Monday to Friday
8 a.m. to 5 p.m.

Saturday
8 a.m. to 12 noon

LOTS OF
FREE PARKING

Off Bay Just West of
Government Street

2614 BRIDGE 386-1331

R. A. GREEN
LUMBER CO.
LTD.

Builders' Supplies

YOU CAN DO IT

INSTALL A NEW
GARAGE DOOR

Steel, aluminum, wood—simple to do and adds great value to your home.

INSULATE

ENCLOSE THE
VERANDA

You can create useful living space and comfort —Let us show you how.

Carport . . . Fencing . . . Roofing.

BUILD A BOAT

Complete supplies and factory service . . . Hardwood Lumber.

TERMS TO SUIT
EASY TO PARK

2891 Douglas
385-9774

WHY PAY MORE?

Asphalt Hexagon Shingles, sq. $6.75
45-lb. Roll Roofing, 250 ft. $2.99
55-lb. Roll Roofing, 108 ft. $3.75
80-lb. Mineral Surface, 108 ft. $4.25
90-lb. Mineral Surface, 108 ft. $4.90
8-in. Tilting Arbor Table Saw, exceptional value, only $99.00
4'x8'-5/16" Fir Sheathing $2.99
4'x8'-¼" Hardboard (good) $3.99
4'x8'-¼" Hardboard (seconds) 95c
4'x8' Prefinished Mahogany $4.99
2"x6"-8-ft. Economy 12c
2"x6"-8-ft. Economy 17c
2"x6" Long lengths Economy M. $29.50
48"x8' Rail Fence $9.95
Log Cabin Fence Rails, 8' 12c
¾" Copper Pipe, lineal ft. 25c
5-ft. Recess Bathtub $39.95
22-gal. Galv. Hot-Water Tanks $26.75

LANGFORD
BUILDING SUPPLY
940 Goldstream Ave. GR 8-1724

Building Supplies

CUBBON LUMBER
BUILDING SUPPLIES

NOW 2 LOCATIONS
1720 Cook St. EV 6-5161
515 Alpha St. EV 6-3288

CORRUGATED PLASTIC!

A really low price made possible through careful buying. Five lovely colors to cover your patio or sun-deck! Note heavy 7-oz. plastic in sheets 26"x96". Per sheet, special $4.25

FENCE SPECIALS

All our fences are pre-cut, ready for you to assemble yourself. Posts, boards and nails included.

	per lin. ft.
Basket Weave, 3 ft. high	30c
Basket Weave, 4 ft. high	40c
Economy Picket, 3'6" high	30c
Economy Picket, 4' high	43c
Quality Picket, 3'6" high	45c
Rancher Fence, 3' high	35c
Villa Ranchero, 3' high	30c

Rent Post Hole Digger 30c a day.

LUMBER SPECIALS!

30 pcs. 2x4, 8 ft. Economy ...$10.00
25 pcs. 2x3, 8 ft. Util. and Btr. $1.50

HOME REPAIRS:

Exterior White paint, gal. $4.25
Shingle Stain, 3 colors, gal. ...$3.50
Door Jamb, per set $2.95
Concrete and Topping Mix, bag $1.42
Fresh Cement, per bag $1.30
Compost Boxes, cedar, pre-cut ...$6.95
Carton 12 Totem Logs 80c
Common Lattice, per lin. ft. 3c
Cedar Lath, 4 ft., per length 4c
Lots of big and small ply panels.

CUBBON LUMBER
BUILDING SUPPLIES

Both Stores Open 6 Days a Week
to 5:30 p.m.

A CARPORT
FOR ONLY $92?

Protect your car from winter weather. Pre-cut, packaged carports—everything you need—including nails. For a little extra, we will build it for you—to any stage of completion.
Find out more from

SAANICH LUMBER
YARDS
3041 Douglas EV 5-2486

Roofing

WHY HAVE SNOW
IN ATTIC OR ON
YOUR TV SET?

We can put a new roof on or change over your antenna using newer and better type of protection and reception. Guaranteed workmanship.

Antenna Repairs
Roof Repairs

BROCK ROBERTSON
Roofing and Antenna
Service

Est. Since 1910. EV 3-9644

Wall Tile

STYROTILE
PLASTIC
WALL
TILE

REG. 40c
SPECIAL 30c FT

10% OFF CEMENTS

VICTORIA ROOFING
& INSULATION CO.

917 Fort

Phone EV 2-2331

Ornamental Iron

IRONCRAFT
PRODUCTS
Limited

RAILINGS
FENCING
FIRE ESCAPES
BURGLAR GUARDS
GATES
WELDING

Custom-Built
Fire Screens

Free Estimates
Terms

1558 Cedar Hill Cross Rd.
(At Shelbourne)

Phone 477-2313

Plumbing and Heating

PLUMBING

PITT & HOLT
J. Welham, Prop.

GAS

PANELRAY
HEATING

FURNACE
REPAIRS

SHEET
METAL
WORK

AIR
CONDITIONING

OIL
BURNERS

HARDWARE
AND
PAINTS

PHONE EV 3-7413

PITT & HOLT
Plumbing and Heating
602 Esquimalt Road

L-O-O-K!

ROY
FURNACES
Heat Exchanges
Guaranteed
25 Years

5-Year Contracts

Contact
Mr. Art Johnson

CONTINENTAL
HOME SUPPLY
851 Johnson St.
EV 6-2458

HOURS:
9 a.m. to 9 p.m.
Monday to Friday
9 a.m. to 5:30 p.m.
Saturday

ANY HOMEOWNER
Can Afford a
New
CYCLOS
LINCOLN
OIL
OR
GAS
FURNACE

On a new easy finance plan at the lowest interest rates yet.

Ask for a free estimate by a factory trained technician.

Direct factory installation and service in your own home.

CYCLOS
MFG. CO. LTD.
GR 9-1151

Makers of
Cyclos Oil Burners
and Furnaces
4099 TUXEDO
Victoria, B.C.

L-O-O-K!
BUILDERS

Something Really New in
ELECTRIC RANGES

"BEACH"

The range that is built right into the kitchen without need of an expensive or inconvenient structural change. Ranges slip right into your kitchen counter plan.

Saves the Builder Money
and at the same time
Gives More Room

HARKNETT
APPLIANCES

2333 Gov't. EV 4-4169

COMFORT . . .

You can have carefree comfort, "NOW"

See the inexpensive
EVEN-TEMP
Floor or Wall
FURNACE

Now on display

Ideal for the smaller home or home without a basement.

Free estimates gladly given

• WE SELL
• WE INSTALL
• WE SERVICE

C. J. McDOWELL
757 Fort EV 3-4138

Sheet Metal

MODEL SHEET
METAL WORKS
Limited

For All Your Sheet
Metal Needs

Prompt, courteous service, quality workmanship and satisfaction guaranteed.

2010 DOUGLAS ST.
(2 short blocks north
of Hudson's Bay Co.)

Contractors

DO
IT
NOW!

KITCHEN
REMODELLING

Victoria's One-Stop
Kitchen Centre

We can take care of the entire job!

• CABINETS
• SINKS and COUNTER TOPS
• PLUMBING
• REMODELLING

Free Estimates
Phone Today!

W. R. MENZIES
& Company

911 Fort EV 3-1112

A PRE-CUT
PACKAGE HOME
by
Slegg Brothers Lumber Ltd.

A pre-cut package home is not a cheap mass-produced box, but a

CUSTOM-DESIGNED HOME
OF YOUR PLANNING

With our new system of pre-cut packages you receive shop-made cupboards, vanity and planter, pre-hung door units, aluminum sliding windows, and many other top-quality features.

ONLY THE BEST available is used in our packages and complies to both N.H.A. and V.L.A. standards.

For full information and free brochure, phone GR 5-1125; evenings, GR 5-2801.

LUNEY BROS.
&
HAMILTON LTD.

• REPAIRS
• ALTERATIONS
• NEW CONSTRUCTION

Over 50 years service to satisfied citizens in Greater Victoria

825 Bay St. EV 2-4218

KASAPI
CONSTRUCTION
COMPANY

We Design
We Build
We Finance

"MOST REASONABLE"
N.H.A., V.L.A. and
Conventional Homes
Trade-Ins Considered

See Us at
2030 DOUGLAS ST.

Phone
386-6191 Anytime

Painting and Decorating

ISLAND
DECORATORS

PAPER-HANGING
PAINTERS
SPRAY PAINTING

Convenient
Time Payments

PHONE
Day—EV 3-9059
Night—EV 2-1479

Cement

ANYTHING
IN
CONCRETE

Swimming Pools,
Pre-Cast Septic Tanks, etc.

Septic Tanks Pumped,
Rock Blasting

W. & N. TRACE
Phone 479-3671

Equipment Rentals

FOR RENT

• Spray Gun.
• Ladders.
• Drop Cloths, etc.

By the Day or by the Week

COMMERCIAL
PAINTING SERVICES

1806 Cook Street

Phone EV 4-6055
Evenings EV 4-9735

Flooring

M. and M.
FLOOR
CO. LTD.

LAYING

All types supplied, laid and finished.

SANDING

Old oak and fir floors sanded and refinished as new.

FINISHING

Finished by expert craftsmen . . . Our men, operating the latest equipment available, guarantee a job that "we believe is unequalled in the city."

CALL EV 4-0343
Day or Night

Al Mezger . Jack Marson
EV 6-3078 GR 9-2053

Warehouse:
2903 Douglas at Topaz

HOURIGAN'S
Carpets & Linos Ltd.

Victoria's Widest
Selection
of
Floor
Coverings
and Ceramic Tile

Supplied
and
Installed

Free
Estimates

715 PANDORA
EV 6-2401

Window Cleaners

GREGG'S
RELIABLE
WINDOW
CLEANERS

STORES and HOMES

WAX FLOOR
POLISHING

PAINT WASHING

Kitchens, Bathrooms, Etc.

864 SWAN
Phone EV 4-5023

Foundries

VICTORIA
FOUNDRIES
Limited

Iron, Brass and
Aluminum Castings

Fireplace Baskets and
Firedogs

Home and Apartment
Incinerators

Outdoor Barbecue Plates
and Parts

622 PEMBROKE ST.

Phone EV 4-2124

Tree Service

SAVE
Your
TREES

A Complete
Scientific
Tree Service!

PRUNING
and
SPRAYING

Large Shade and
Ornamental Trees
Fruit Trees
Trees Felled
Fertilizing
Lawns De-weeded
Brush Chipper

• OLD TREE STUMPS removed economically by Power Stump Chipper

CHARLES A. COWIE
Tree Surgeons Ltd.

Phone:
EV 2-1676; eves., EV 3-1668
24-Hour Service

TREES
24-Hour Service

• Pruning • Spraying
• Bracing and Cabling
• Feeding • Removal

INSURED

CEDARDALE
TREE SERVICE LTD.

For Free Information
PHONE
384-8534

61 BUILDING SUPPLIES

THE MOORE-WHITTINGTON LUMBER CO. LTD.

WALLBOARD SPECIALS
¼x4x4 P.V. Utility Hardboard ... 95c
⅛x4x8 P.V. Temp. Hardboard ... $1.60
3/16x4x8 Reject Hardboard ... $1.90
⅜x4x8 Sanded Weldtex ... $3.95
¼x4x8 Elm Cribboard ... $7.95
3/16x4x8 Mark VII Reject ... $3.80
3/16x4x8 Mahogany V-Groove D.G.B. ... $2.98

½ PRICE TABLE
You will never get a better buy than this — Chrome Bathroom Accessories at half the regular price.
Recessed Soap Holder $2.00
Recessed Toothbrush and Tumbler Holder ... $3.18
Post for square towel bar ... 25c pair
Many other terrific buys. Look for our ½ price table just inside the front door.

There Is No Substitute for Quality
Monday to Friday 8 a.m. to 5 p.m.
SATURDAY 8 a.m. to 12 Noon
LOTS OF FREE PARKING
Off Bay Just West of Government Street
2614 BRIDGE 386-1331

SHAWNIGAN LUMBER YARDS LTD.
"Quality at the right price"
PANELAIRE
Decorative Grille Work.
Be your own decorator with this beautiful, handsome grille work. The number of uses are endless, ideal for folding screens, shutters, radiator covers, display cases, room dividers, etc. Three patterns in stock to choose from.
16"x72" ... $5.50 each
24"x48" ... $5.50 each
24"x76" ... $7.75 each

WEATHER STRIPPING
Door sets in either rubber on wood or rubber on metal. Per set from ... $150

INSULATION
All types of insulation, Rockwool, Fibreglass, Gold Nugget vermiculite, all at competitive prices.

SALES BARN SPECIALS
Check our drive-in sales barns for values in lumber, plywood, panelling, paints, arborite, etc. Drive in and shop, out of the weather.

SHAWNIGAN LUMBER YARDS LTD.
2000 Government St.
EV 2-7261
Open 'Til 1 p.m. Saturdays

S. J. PEDEN LTD.
SAVE $ $ $
on these SPECIALS!
6x6x3/16 V'd Prefinished mahogany, sheet ... $4.45
6x3x⅛ V'd Mismatched Sea. (Ash), sheet ... $7.25
Ceiling Tile 12x12, 12x24, 16x16 and 16x32 (3c sq. ft.) 64 sq. ft. carton ... $4.92
2/6x6/6x1⅜ Mahog. doors, ea. $6.95
Door jamb sets, 1⅜ Rabb. Paint grade ... $2.65
J.M. Roof Putty, qut. ... 49c
Aluminum and vinyl weather stripping, set ... $2.95

INSULATION
100 sq. ft. roll 2" Fibreglas ... $4.95
125 sq. ft. roll, 2" with fibreglas, batts ... $6.70
Vermiculite loose fill, bag ... $1.35

NEAR FOUNTAIN CIRCLE
Between Market and Topaz, one block east of Douglas
OPEN SATURDAY MORNING
S. J. PEDEN LTD.
2855 Quesnel St.
EV 5-1438 EV 5-6331

PAINTING THIS WEEKEND?
We have a complete line of Sherwin-Williams Kem-Glo and Super Kem-Tone.
Fencing for less,
50' complete ... $17.70
Cedar patio blocks, ea. 65c
Combination storm doors ... $15.00
Garage, 12'x20' (plus roofing) ... $145.00
Basement room, 12'x12' ... $123.00
Carport ... $92.00
SAANICH LUMBER YARDS
2041 Douglas EV 5-2486
Open 6 Days a Week

R. A. GREEN LUMBER CO. LTD.
2891 Douglas (easy to park)
Phone 385-9774
Building Materials Lumber Millwork Factory and Planer Service Small Boat Shop Marine Plywood Hardwoods Alum. Windows Doors. Service Right now—Terms to match

BARGAINS GALORE!
Victoria's homeowners' Department Store
Seeing is believing. Come in Today
All at ALLIED and BUILDERS BARN & DOOR
Just one block west of new Mayfair shopping district
[illegible] BURNSIDE ROAD
Phone [illegible]
Now open til 9 p.m. Friday.
ALL DAY SATURDAY

SAND AND GRAVEL, ROAD gravel and clay fill. OK Trucking Co., 789 Topaz. EV 5-1812

61 BUILDING SUPPLIES

THINKING OF BUILDING?
Get our new catalogue, with over 150 "Cana-Trend" homes. Only $2.00.
BUTLER BROTHERS SUPPLIES LTD.
400 Bay Street or Keating X Road

62 FURNITURE

MAYNARDS
BONDED AUCTIONEERS
Since 1902
Contents of homes purchased for cash or cash advances made on consignments for auction.
731 JOHNSON ST.
EV 6-5191

TRADE-IN FURNITURE SALE
Now In Progress.
REDUCTIONS UP TO 50%
All Present Stock Must Be Cleared
HOME FURNITURE
825 Fort St. EV 2-5138

LUNDS AUCTIONS
Tuesday and Saturday
ALL HOUSEHOLD FURNISHINGS, TOOLS, CARS, BOATS, ETC.
PHONE FOR FREE APPRAISAL
936 FORT ST EV 6-4910

KILSHAWS AUCTIONEERS
Cash for Furnishings
Sales on Consignment
1115 Fort EV 4-6441

USED FURNITURE SPECIALS
6' spring-filled mattress, 231 coils, new ... $39.50
4'6" walnut panel beds, to clear ... $10.50
4'6" maple panel beds, Imperial ... $34.50
Desk, sugar maple finish, 1-drawer, 28x42", NEW ... $47.50
STANDARD FURNITURE BARGAIN BASEMENT
Bollard Bldg., View St.
EV 2-3611

HOLLAND BROS. CO
New and Used Furniture
824 Fort Street Phone EV 3-6913
Walnut tea wagon ... $39.50
New unpainted chests of drawers from ... $8.95 to $34.50
New Brass and copper fire irons from ... $8.95 to $27.50
Brown armless convertible ... $59.50
Walnut combination bookcase and desk ... $79.50
5-PIECE HARDWOOD BEDROOM set, double bed, spring and mattress, vanity and bench, chest of drawers and bedside cabinet, complete $79; painted dressing table and painted chiffonier, $15 each. EV 6-5795.
PRACTICALLY NEW 8-FT. CHESTERFIELD and arm chair in quilted gold color material, cost $385 recently, hardly used, accept $495; also 2 or 3 occasional tables in walnut and mahogany and 21-inch R.C.A. television set as new. EV 2-4781.
CLEANING
3-piece chesterfield cleaned, deodorized, in your own home, from $17. All work guaranteed. We also clean carpets. Call Armjanandor Home Service. EV 3-5532.
STUDIO LOUNGE, $17; CHINA cabinet, $25; bedroom suite, $70; High Boy chest, $30; small crib, new mattress, $12. T & T Variety, 2016 Douglas. 383-3888.
BRITISH UPHOLSTERY SHOP
1408 Broad Street. We will gladly call at your home with patterns and give free estimates. Slipcovers our speciality. EV 5-2222.
PANDORA FURNITURE
Always a good selection of furniture, appliances and effects. Two showrooms at 1058 Pandora (near Cook). EV 3-6319.
FINEST RE-UPHOLSTERING
Call EV 2-3111 for free estimates. Standard Furniture, 737 Yates.

63 MUSICAL INSTRUMENTS

EVERY FRIDAY NIGHT
EVERY FRIDAY NIGHT
EVERY FRIDAY NIGHT
Yes, every Friday night is Open House at Bernie Porter's!
Relax from your shopping and enjoy a cup of coffee and let Mr. Reginald Stone demonstrate the wonderful features of the Baldwin Organs and Pianos.
Remember, when you buy a Baldwin, you buy the best.
Trade in that unused instrument on an organ or piano. The whole family will enjoy it.
BERNIE PORTER MUSIC STUDIO
1724 DOUGLAS
(Opposite The Bay)

HALL & FAIRFIELD MUSIC CENTRE
Everything in Music
- Musical Instruments
- Music Lessons
- Pianos and Organs
- Complete Repair Dept.
- Records
- Sheet Music
- Rental Plan

Open Wednesday Afternoon and Friday Evenings
728 Fort St. EV 5-8342

Leslie Organ Speaker
$489.50
Fits All Organs
BERNIE PORTER MUSIC STUDIO
1724 Douglas St.
(Opposite The Bay)

SELECTION OF SPINET AND GRAND PIANOS
- Largest selection
- Finest Selection
- Most Complete

FOR RENT
Rent applies if purchased.
FLETCHER BROS.
2020 Douglas Street 383-6215

PRESTIGE GRAND PIANO
Chickering drawing-room grand. Handsome mahogany finish, beautiful tone, excellent action. Specially priced at $1,295. Generous trade-in allowances for pianos or articles of furniture. Budget terms if required. Fully guaranteed.
WOODWARD'S MUSIC CENTRE
386-3322

USED PIANOS FOR SALE, PRICED from $125.00 to $495.00 each. Heintzman, Nordheimer, Mason & Risch. Buy at EATON'S Budget Terms with No Down Payment!
PIANOS TUNED, REPAIRED, RESTRUNG. Player pianos a specialty. Work guaranteed. G. R. Freeman, Registered craftsman. EV 5-6440
SLIGHTLY USED SPINET PIANO by Lesage. For rent, $10 a month. Fletcher Bros. Ltd., 2020 Douglas Street. EV 3-5240
COMPLETE DRUM SET. EV 5-5654

MARY WORTH

Television for Friday

Programs subject to last-minute changes by stations concerned.

Time	CBUT Channel 2	KOMO-TV Channel 4	KING-TV Channel 5	CHEK-TV Channel 6	KIRO-TV Channel 7	CHAN-TV Channel 8	KTNT-TV Channel 11	KVOS-TV Channel 12	Time
8:00		French Cartoons	Telescope	TBA	J. P. Patches	Carousel		Cartoons	8:00
8:30		Jack Lalanne	Telescope	TBA	Don Riley	TBA		Cartoons	8:30
9:00		Movie	Say When	News	News	THA		School Viewing	9:00
9:30	School Telecast		Word for Word	Keene's Corner	I Love Lucy	Keene's Corner		Jack Lalanne	9:30
10:00	Helene: Nursery	Movie	Concentration	School Telecast	Real McCoys	Uncle Bob		Real McCoys	10:00
10:30	Morning Show	Movie	Missing Link	Helene: Nursery	Pete and Gladys	Uncle Bob		Women's World	10:30
11:00	Morning Show	Price Is Right	First Impression	Cash Carnival	Love of Life	Cash Carnival		Love of Life	11:00
11:30		Seven Keys	Truth or Consequences	Cash Carnival	Search for Light	Cash Carnival		Divorce Court	11:30
12:00	Movie	Tennessee Ernie	Wunda Wunda	Ladies First	December Bride	Ladies First	Romper Room	Divorce Court	12:00
12:30	Movie	Father Knows Best	The Doctors	Ladies First	As World Turns	Ladies First	Romper Room	As World Turns	12:30
1:00	Movie	General Hospital	Loretta Young	Movie	Password	Movie	Bwana Don	Password	1:00
1:30	Movie	Katherine Wise	You Don't Say	Movie	House Party	Movie	Yoga	House Party	1:30
2:00	Password	Ann Sothern	Match Game	Movie	To Tell Truth	Movie	Movie	To Tell Truth	2:00
2:30	Scarlett Hill	Jane Wyman	Room for Daddy	Movie	Edge of Night	Movie	Movie	Edge of Night	2:30
3:00	Take 30	Queen for a Day	King's Queen	Take 30	Secret Storm	Hey's Looking	Movie	Secret Storm	3:00
3:30	Giant; Rogers	Who Do You Trust	Movie	Giant; Rogers	Bachelor Father	People	Girl Talk	Cartoons	3:30
4:00	Cisco Kid	Trailmaster	Movie	Quick-Draw	Patches	Carousel	Robin Hood	Mickey Mouse	4:00
4:30	Father Knows Best	Trailmaster	Movie	Carousel	Patches	Carousel	Cartoons	Fun-O-Rama	4:30
5:00	Razzle Dazzle	Captain Puget	Stan Boreson	Razzle Dazzle	Mouse Club	Sunset Strip	Brakeman Bill	Fun-O-Rama	5:00
5:30	Lone Ranger	People's Choice	Cartoons	Phil Silvers	Rocky News	Sunset Strip	Brakeman Bill	Movie	5:30
6:00	Donna Reed	News	Huntley-Brinkley	News: Sports	Wyatt Earp	Sports	Highway Patrol	Movie	6:00
6:30	News	Bowling	News	Burke's Law	Sugo	Wrestling	Sea Hunt	News	6:30
7:00	Seven Show	Bowling	Third Man	Burke's Law	To Tell Truth	Wrestling	Adventures in Paradise	Movie	7:00
7:30	Discussion	Sunset Strip	International	Windfall	Great Adventure	Windfall		Everglades	7:30
8:00	Hoedown	Burke's Law	Showtime	Hoedown	Great Adventure	Word Game	Dragnet	People Are Funny	8:00
8:30	Defenders	Burke's Law	Bob Hope	Defenders	Route 66	Andy Griffith	Roaring 20s	Gunsmoke	8:30
9:00	Defenders	Farmer's Daughter	Bob Hope	Defenders	Route 66	Jack Benny	Roaring 20s	Gunsmoke	9:00
9:30	Telescope		Harry's Girls	Telescope	Twilight Zone	Sing Along		Bill Dana	9:30
10:00	Nurses	Fight	Jack Paar	Richard Boone	Teenage America	Outer Limits	TV Bingo	New Breed	10:00
10:30	Nurses	Fight	Jack Parr	Richard Boone	Teenage America	Outer Limits	Movie	New Breed	10:30
11:00	News: Sports	News	News	Steve Allen	Steve Allen	News	Movie	Movie	11:00
11:30	Movie	Movie	Johnny Carson	Steve Allen	Steve Allen	Steve Allen	Movie	Movie	11:30
12:00	Movie	Movie	Johnny Carson	Steve Allen	Steve Allen Music (12:40)	Steve Allen		Movie	12:00
12:30			Johnny Carson					Movie	12:30

63 MUSICAL INSTRUMENTS

LOWREY HOLIDAY ORGAN Demonstrator. Regular $1,395. Now $895. Terms. Willis Music Studio, 930 Fleming. EV 2-4887 after 6 p.m.
CHORD ORGAN, 21 WHITE KEYS, major and minor. Half price. Ph. GR 9-7484.
$60.98 OWING, ON REPOSSESSED chord organ. Take over payments. EV 4-3471.
PIANO AND CHORD ORGAN. Must sell. EV 4-3471.
WILL STORE PIANO FOR USE OF same. EV 2-4085.

63A MUSIC TEACHERS

ENROLL NOW!
... for Private Music Lessons.
PIANO
PIANO ACCORDION
GUITAR
REED INSTRUMENTS
BRASS INSTRUMENTS
Inquire about our Rental Plan
HALL & FAIRFIELD MUSIC CENTRE
728 Fort St. EV 5-8342
ESTHER'S ACCORDION STUDIO
Private Lessons
Accordions rented beginners
1420 WESTALL EV 3-0768
PLAY POPULAR PIANO 20 LESSONS, results guaranteed. Mrs. Ted Williams. EV 6-1252.
MRS. R. SAMPLE, ATCM, LESSONS in piano and theory. Gorge area. EV 5-4579.
BANDMASTER EAMES. PROFESSIONAL tuition, all band instruments. GR 7-3763.
FINEST ACCORDIAN TUITION. Free tests. 388-1550.

64 TV, RADIO SALES AND SERVICE

SAVE $158 ON A NEW STEREO
Westinghouse TV-Combination Featuring:
—23" "Instant On" TV
—AM-FM Radio
—Garrard Record Changer
—Beautiful traditionally-styled walnut cabinet
Regular [illegible]
HARKNETT SPECIAL $492
HARKNETT Appliances
2333 Govt. St. EV 4-4168

SAVE DOLLARS ON REPAIRS!
ALL-Channel Antenna Kit $14.95. Free Tube Testing in Our Store. Everything for the Handyman. Certified Technician to Service You.
MAC'S TV
EV 4-9870 1598 Cook (at Pandora)

TOP TRADE OF $150 ALLOWED
FINAL CLEARANCE OF '63 TVs
6 Admiral 23" Consoles, ea. $350.95
3 Admiral 23" Consolettes, ea. $350.95
1 Dumont 23" Console ... $288.95
1 Dumont 23" Lowboy ... $305.95
1 Admiral Radio Stereo ... $469.95
BUTLER BROTHERS
1720 Douglas St. EV 3-6811

KENT'S LTD. 388-3513
RADIO AND TV REPAIRS
Reasonable rates, loan sets and easy terms available on request.
TV antennas installed or repaired
TV RENTALS
With option to purchase
KENT'S LTD., 642 Fort St.
Free Parking. View St. Parkade

$120 TRADE-IN on your TV set in good working order on a famous Admiral TV. Mass Furniture and Appliances, 1823 Cook Street. EV 5-2435.

USED TV—$30.00
Reconditioned with 6 months money-back guarantee. Quadra Appliance Service Centre, 3514 Quadra Street. EV 5-6422

RENT PORTABLE TV
New style 19" Admiral TVs with stand by week or month. Butler Brothers Appliances. EV 3-6911. 1720 Douglas (opposite the Bay).

SPECIAL THIS WEEK
Service Charge $3.50
Call
STEVENS TV SERVICE
EV 6-3753

TEL STAR TV SERVICE
477-4123
Regular Service Charge $3.00
NOW ONLY $3.50

21" TV, $65. 21" PHILLIPS console TV, $119. Radio-phonograph $49.50. Viking console stereo, $69. T & T Variety, 2016 Douglas. 383-5883.
TELEX WALTHY Electronics Ltd. Graduate Experts in Television, and R.E.T.A. members. Any Make—Anytime—Anywhere. 367 Cook. EV 3-0983
RADIO-TELEVISION ELECtronics course, complete. Also vacuum tube volt meter. GR 9-3413 after 5 p.m.
KILNER'S TV SERVICE
$3.00 HOME CALLS $2.00
EV 2-7475 Anytime
TV ANTENNAS, MASTS AND AC converters for do it yourselfers. Scobie Shop, 1813 Douglas.
PROMPT ATTENTION ON YOUR service call. Telstar TV, 239 Menzies Street. EV 5-2322.
USED TVs FROM $50.95 AT KENT'S Ltd., 642 Fort St. EV 3-7104.

66 BICYCLES AND MOTORCYCLES

GOOD SELECTION OF BICYCLES, all sizes and types. Top price for trade-ins. Easy terms or lay-away for Christmas.
ROBINSON'S
1307 Broad St. EV 5-3429
HONDA
NO DOWN PAYMENT
AS LOW AS $12 PER MONTH
OVER 200 MILES PER GALLON
Lee Blow's Motorcycle Sales
2940 Douglas Ph. EV 4-7949
BICYCLE SALE NOW ON
Bicycles made by Raleigh, 3-speed, $39.50; 3 bicycles at $12.50 each. Electronic Bike Shop, 756 Johnson, corner Blanshard. EV 5-9812.

66 BICYCLES AND MOTORCYCLES

WANTED — 1952-56 B.S.A. TWIN, frame and wheels or complete machine. GR 7-1942.
NEW AND USED BICYCLES. RAMAIRE Rua Hay 1230 Government.
B.S.A. HARLEY HONDA TRIUMPH Brooklands motorcycle. EV 3-5926.
58 TRIUMPH TR6, BEST OFFER over $375. GR 7-2749.
GIRL'S BICYCLE, GOOD CONDITION. $30. Apply 2380 Millstream Rd.

67 STOVES AND FURNACES

C. TAYLER SPECIALS
Large Fawcett WOOD AND COAL CIRCULATING HEATER, like new, new linings, only ... $69.00
White enamel FAWCETT RANGE with Cyclus burner. Guaranteed. Only ... $49.00
Gurney GARBAGE BURNER, only ... $34.50
60" FRIGIDAIRE ELECTRIC RANGE with deep well cooker, only ... $99.00
707 Johnson St. EV 3-3281

BOTHERED WITH COLD FLOORS?
See Fawcett's efficient oil-fired space heaters with air circulating fan. Forget those cold drafts—enjoy warm floors at a moderate price of $149.50.
C. TAYLER
707 Johnson St. EV 3-3281
CIRCULATING WOOD - BURNING heater, new condition, pipes and stove board. Value $75. First $30 takes it. 477-4329 evenings.
27-IN. FAWCETT FURNACE WITH Iron Fireman coal stoker and fan. Good condition. Suitable large building. $350. EV 3-8046.
RANGE AND FURNACE REPAIRS—boilers and Cyclon oil burners installed. EV 2-1842.
MOFFAT DELUXE 30" ELECTRIC range as new. Phone GR 9-3193 after 6 p.m.
FULLY AUTOMATIC OIL HEATER. Also coal oil heater. EV 5-3368.
MOFFAT DE LUXE 30" RANGE, Rotisserie. As new. EV 3-5442.
G-E ELECTRIC STOVE IN PERfect condition. GR 7-1901.

71 FARM IMPLEMENTS

HOWARD ROTOVATORS ARE TOUGH!
See the toughest hand model available, the Howard Model "200" available with 16" or 24" tiller widths. Powered by the toughest little motor on the market—the 5½ h.p. Briggs-Stratton. Ideally suited for your garden or greenhouse.
BUTLER BROTHERS TRACTOR SHOP
Keating X Road GR 4-1121
HEAVY DUTY 7 HP ME ROTARY TILLER. POWER-PROPELLED WHEELS. 2 FORWARD SPEEDS AND REVERSE.
EXCELLENT VALUE AT $249
Mayhew, Strutt & Williams Ltd.
2812 Douglas St. EV 4-2922
CASE TWO-BOTTOM BRAKING plow, $50. After 5 p.m. 383-6606.

72 MACHINERY

COMBINE FOR SALE. PHONE 474-1856.

73 TOOLS FOR RENT

Rototillers — Compressors
Rock Drills — Concrete Breakers
Pumps — Power Rake — Mixers
Floor Sanders and Polishers
Alf Becker
2865 Tillicum EV 4-6414

74 GARDEN SUPPLIES

Fertilizers
Arriving Victoria November 19, 750 cu. yards Mainland Sphagnum PEAT MOSS IN BULK.
310 yds. sold; 240 yds. to go at $5 per yard off barge. $6.50 delivered. Orders received and confirmed before November 8 will have priority.
MEADOWLAND FARMS LTD.,
8070 Keith Street, South Burnaby.
Phone HE 4-4374 or EV 4-0481
LOST LAKE FARM
BUY DIRECT FOR SATISFACTION
Well-rotted cow manure, 2 yards $3.50 per yard, 4 or 6 yards, $3 per yard delivered. GR 9-2941.
MANURE AT FARM, 20c PER BAG. 5 bags delivered, 60c per bag. SIDNEY DUCK FARM GR 5-1412
GRO-RITE 650 NATURAL FERTILIZER 383-1272 Free delivery
WELL ROTTED COW MANURE—No weeds. 2-yard load, $7. EV 5-4358.

Plowing, Rotovating and Cultivating
FLECK & BOSKIN TRACTORS. Rototiller, plow, level, post-holes, clear, mow, etc. GR 9-2265.
C STARCK (4TH YEAR) ROTOVATING lawns etc. Priced to suit everyone. GR 9-3137 EV 5-1084.
JOHNS ROTOVATING GARDENS, yards, etc. Low rates. EV 2-7138.
CARLSON'S TRACTOR ROTOVATE, level, light clearing. GR 9-2862.
DON'S TRACTOR SERVICE. PLOW post holes, rotovate level. GR 7-1911.
ANDY'S TRACTOR ROTOVATE, plow, level, clear, mow. GR 9-6828.

Seeds, Bulbs, Plants, Trees and Shrubs
EVERBEARING STRAWBERRIES For Family Garden
The best produced by French specialists.
Limited quantity available. Strong plants. Will bear fruit next year. Name varieties from $2 per dozen, mixed groups $1.50 per dozen. On order only. A. Sandy, Public Market, corner Pandora and Broad.
ROSE PLANTS FOR SALE—FREE delivery and planting. EV 3-6605.

74 GARDEN SUPPLIES

Seeds, Bulbs, Plants, Trees and Shrubs
FOR SALE—EVERGREEN LONAceria hedgings, dwarf Campanula, mixed bulbs for naturalizing or in varieties. Hyacinths and crocus. 383-8884.

Top Soil, Rocks and Fill
SPECIAL SPECIAL
No. 1 Black Top Soil
From corner of Vancouver and Fairfield Road. Must be removed.
6 Yards ... $14.00
10 Yards ... $23.00
O.K. TRUCKING CO. LTD.
EV 5-1812
OCT. SPECIAL. MIXED BROWN loam and natural manure or well-rotted barnyard manure. Your choice in 6-yd. loads at $15 per load. COD only. J. S. Carlow, GR 9-2292, anytime.
SOIL SOIL SOIL
Available All Winter
Best Farm Loam.
Stones — Gravel — Fill
A. R. HULL & SONS 479-1090
SHREDDED PEAT SOIL—GARDEN sand manure, gravel, fill. Soil and manure by the each. E. Nixon Ltd. GR 9-1927.
GOOD BLACK TOP SOIL, MANURE, Road gravel, Cement gravel. Fill. GR 9-2321 after 6.
CLEAN FILL, ROAD GRAVEL, top soil. O.K. Trucking Co. Ltd. EV 5-1812
CHOICE PEAT SOIL AND LOAM. Phone GR 9-2580 or GR 9-2463.
BLACK TOP SOIL, ROAD GRAVEL and garden sand. GR 9-4606.

79 SPORTING GOODS

TOP SHOTGUN and RIFLE BUYS!
Win. 12 ga. 3" magnum de-luxe $138.95; Rem. TB Mod. 58 auto vent. rib $139.95; Browning 12-wt. 3-shot, $59.00; Rem. 12 ga. pump, $74.95; 16 ga. Swedish dble. $79.95; Trueline 12 ga. pump, $49.50; also 6.5 Mannlicher, $19.95; 30-30 Win. and scope, $114.95; 8 mm Brno and 4X scope, $149.50; 30-30 Win., $49.95; 30-06 Rem. bolt and scope, $139.95.
HUGE SELECTION
TRADES AND TERMS
ROBINSON'S
1307 Broad EV 5-3429
• USED GUNS •
Bought and Sold
Special prices on all ammunition to the end of hunting season. Open 6 days including Wednesday.
Victoria Tire Ltd.
Government at Herald EV 2-6194
DUCK HUNTERS—SHELL VESTS, reg. $4.95, now $3.95 at Ralph Wherry Sporting Goods, 629 Pandora. EV 3-7714.
HOCKEY STICKS FROM $1.25 TO $3.25, one-third off. Car Taylor Sports Shop, 917 Fort.
FRED BEHNSON, GUNSMITH, 1423 Broad St. EV 5-5931.

80 BOATS AND MARINE

OUTBOARD MOTOR REPAIRS
Mercury Johnson and Evinrude. Lawn mower and air-cooled engines. Parts and service.
MULLIN'S MARINE SALES LTD.
895 Yates Street EV 2-1124
HANDY MAN'S SPECIAL—20-FOOT cabin cruiser, $750. This boat was worth $3,000 last week before it went on the rocks. Needs some planking, wiring, cleaning, etc. For further information, EV 3-1445.
3-YEAR-OLD 34-FT. WEST COAST troller, fully equipped, $9,000, or will sell, without some of electronic equipment for less; ½ cash to experienced fisherman. 479-4661.
WANTED — 18 TO 20-FT. CABIN cruiser with medium-powered inboard engine. Must be in good shape and reasonable. EV 6-2938.
BOAT COVERS AND CONVERTIble tops, free estimates. Victoria Tent and Awning, 631 Pingard St., 382-5215.
1962 5½ H.P. JOHNSON OUTBOARD motor and remote tank, as new, 6 hours of operation. Priced to sell at $175. EV 2-[illegible] after 5.
PARTS AND SERVICE FOR ALL makes of marine engines.
ORR MARINE DISTRIBUTORS
140 Kingston Street EV 2-8413
BOAT TRANSPORTATION SERVICE
VAN ISLE MARINA
Steve Dickinson GR 9-1138 Sidney
35' YAWL, FULLY EQUIPPED, AN excellent seaboat, $8,000 value for quick sale, $7,500. Terms arranged. GR 7-2986.
6 ONLY — GALE BUCCANEERS at reduced prices. West Bay Marina, 453 Head St. EV 5-6663.
$36 BOAT TRAILERS, 400 LBS. Also $80 2,000-lb. trailers. Alta Bay at Catherine 383-6233
3½ H.P. EVINRUDE SPORTWIN. Run approximately 3 hours. Not a scratch. $110. GR 7-3700.
WANTED—16-FT. FIBREGLASS runabout, motor and trailer. Box 147, Crofton, Churchill, 246-3108.
OAK BAY MARINE
EVINRUDE AND OWENS Dealer
1327 Beach Drive EV 5-1322
18' OPEN PLYWOOD BOAT, Fiberglas seams, complete with trailer, $125. EV 5-6648.
1959 MERCURY 45-HP ELECTRIC with generator and controls. $375. GR 6-2049.
CLINKER BOAT 18½', SHELTER cabin, 3½ h.p. Briggs. Enquire Anchorage Boat House, Brentwood Bay.
30' VIKING, 35 H.P. MANUAL start, needs work, otherwise excellent condition. $250. GR 9-1402.
• CANOE COVE MARINA LTD •
Swartz Bay GR 9-2812 Sidney B.C.
12 FT. FIBREGLASS BOAT, 22 H.P. Mercury plus trailer. GR 7-3293.
CUSTOM BOAT BUILDER
A. Scott, 148 S. Turner EV 5-2718
35-H.P. EVINRUDE BIG TWIN. GR 7-3098.
12' RUNABOUT, 30-HP MERC. $600. Phone eves. GR 9-2258.

80 BOATS AND MARINE

FALL CLEARANCE
TEE-NEE BOAT TRAILERS

	Was	Now
500-lb. cap.	$104	$137
600-lb. tipper	$209	$179
700-lb. tipper	$235	$199
900-lb. A frame	$270	$229
1,000-lb. A frame	$315	$265
1,300-lb. A frame	$395	$335
1,600-lb. A frame	$575	$495

All trailers fully equipped with lights, winches, tie-down and safety chains.
Your Mercury Dealer
MULLINS MARINE SALES LTD.
845 Yates EV 2-1928
New 1963 75 h.p. Johnson Outboard Clearance

	Reg.	Sale
3 only—electric short shaft	$1158	$999
3 only—electric long shaft	$1188	$929

Trades welcome
First come—first served
WINTER SPECIAL CLEARANCE
THORNES ALUMINUM BOATS
12' Carlisp, reg. $[illegible] Sale $250
14' Open, reg. [illegible] Sale $290
FALL SALE SPECIALS
ROAD RUNNER BOAT TRAILERS

	Reg.	Sale
800-lb. capacity, tilt	$350	$199
1,200-lb. capacity, tilt	$295	$229

TEE NEE BOAT TRAILERS
700-lb. capacity, reg. $259. Sale $189
ANGUS MARINE
2220 Douglas Street EV 4-7431
ONE ONLY
16-ft. Brunswick Esmiga, complete with convertible top, vinyl upholstered sleeperette seats, steering, hardware, running lights and windshield. Reg. $1295.
NOW ONLY $1095
MERCURY MARINE
660 Discovery EV 5-8922
OUTBOARD CLEARANCE
2 only, Elto 25 h.p.
1 only, Evinrude 40 h.p.
1 only, Mercury 40 h.p.
1 only, Mercury 15 h.p.
1 only, Seagull
1 new 1963 Mercury 80 h.p. Save $100.
1 only, 110 h.p. Mercruiser, stern drive. Save $240.
19-ft. Grevette speedboat, 150 h.p. marine engine, used 100 hours.
VAN ISLE OUTBOARDS, Sidney
GR 9-3085 Phone anytime
TELMAC TRADE-INS
11-ft. runabout ... $95
14-ft. cabin ... $125
16-ft. fibreglas ... $145
12-ft. cruiser and engine ... $195
1961 Evinrude, 40-hp electric ... $495
NO MONEY DOWN
848 Fort TELMAC EV 5-5441

81 TIMBER

TOQUART ISLAND AND 1½ MILES waterfront, 301 acres, 5 million feet timber $35,000 cash. F. G. Rains, Ford, 523 Fort. EV 5-2446.
TOP CASH PRICES PAID for standing or fallen timber. Safeway Saw Mills. GR 9-2820.
WANTED — FIR OR BALSAM standing or felled timber. Perry Bros. GR 9-4227 or GR 9-2889.

82 MISCELLANEOUS FOR SALE

GE FRIDGE WAS $300 WHEN NEW!
This 11.5 cu. ft. fridge is 2 years old, has automatic defrosting fridge section with rotating shelves, door storage, 40-lb. across-the-top freezer, 20-day warranty. How much now? $100.95—nothing down, $7 monthly with COP. See it and many more bargains in the Bay's warehouse sales area, open 9 to 5:30 daily and until 9 two nights a week, Thursday and Friday.
HUDSON'S BAY CO. SERVICE BUILDING
CLOVERDALE
OAK STREET ENTRANCE
Dial 385-1311
PRE-HOLIDAY CLOTHING EVENT!
SUITS $59.50
Impeccably styled in the finest traditions for extra comfort and style. These fine suits regularly sell for much more. Full range of sizes and fittings.
TOPCOATS $59.50
Fashion-crafted in the season's latest styles and materials.
LES PALMER
714 View St. EV 2-2825
Park free—View St. Parkade
400 PARKING SPACES
Right Next Door to
EATON'S
Warehouse Sales
749 View St.
Come—see how you save on appliances, furniture, TVs, many other items.
SPECIAL OFFER
12 SIDES ONLY
Grade "A" Baby Beef
Lb. 49c
Price included cutting and wrapping.
FREE CITY-WIDE DELIVERY
ALBERTA MEAT MARKET
1831 Cook EV 3-8552
9 CU. FT. AMC FRIDGE, CROSS-top freezer, $95. 384-7913. All-Temp.
PURE HONEY AND FRESH trout at Baine's, 1036 Lansdowne.

82 MISCELLANEOUS FOR SALE

WASHDAY SPECIALS
Wringer Washers, from ... $9.95
GE Automatic Dryer ... $99.95
RANGES
40" Gurney Gas Range ... $69.95
Kemac Oil Range ... $59.95
Gurney Oil Range ... $69.95
Berkley Oil Range ... $79.95
Wingham Oil Range ... $99.95
Cyclos Oil Range ... $129.95
REFRIGERATORS from $24.95
Leonard Fooderama Combination Refrigerator-Freezer ... $349.95
USED TVs from $29.95
Sparton 3-way Combination 21" TV special ... $125.95
TV RENTALS
Rent to purchase. See our complete line of Fleetwood TVs and Stereos.
MAIS FURNITURE AND APPLIANCES
1821 Cook Street
EV 5-2435

HERNIA-AID
Rupture support! Lightweight, body-contoured "Futuro Hernia-Aid" gives balanced support that is so important. Bend, stretch, lift, all in comfort. No special fitting required. Only $6.95.
A complete line of "Futuro" elastic stockings, surgical aids and supports at
FAIRFIELD PHARMACY
202 COOK STREET EV 6-6171
FREE DELIVERY
100 sq. ft. roll 2" Fibreglas Insulation ... $4.25
Vermiculite Loose Fill Insulation, bag ... $1.35
236 Roof Putty, ideal for leaking gutter, qt. ... 49c
2" Galvanized Downspue, lin. ft. ... 19c
Door Jamb 1⅜ Rabbet set only $2.65
Intercom Set, new transistor telephones, set ... $29.50
Garnet Paper—9 doz. sh. ... $1.45
Garnet Paper—4-9 doz. sh. ... 81c
Garnet Paper—6/0—doz. sh. ... 96c
Phone EV 5-1438 or EV 5-8931
S. J. Peden Ltd. 2855 Quesnel St.
RCA VICTOR STEREO
See the "Coppelia III" Combination AM-FM Radio with FM Stereo. Garrard Laboratory Series record changer with precision stylus. Available in either a beautiful walnut or a mahogany cabinet. Regular $629.95. 63 Clearance, $375.95.
QUADRA APPLIANCE
3514 Quadra St. EV 5-6422
FACTORY CLEARANCE — TOP line interior flat and enamel paint. Regular $7.98 a gal., sale $3.79 a gal. Regular $2.50 a qt., sale $1.09 a qt. Ames Paint Co., 712 Humboldt Street. 386-2931.
AUTO LOCKS OPENED and repaired. Keys for most foreign cars.
PRICE'S KEY SHOP
847 Fort Street EV 4-6221
DU BARRY COLOUR FOAM
Hair Colouring Rinse and Conditioner. 10 shades including grey shades at ...
HILLSIDE PHARMACY

82 MISCELLANEOUS FOR SALE

DOLS' Impregnated FLANNEL
Do you suffer from rheumatism, lumbago, sciatica, fibrositis, stiff joints, etc? Try Dols' Impregnated Flannel. Wear it where it hurts.
SURGICAL SUPPLIES LTD
Div. McGill & Orme
1012 Broad EV 4-8438

SHOP OAKCREST
3175 QUADRA ST.
AND SAVE
NOW HEAR THIS!
Strictly No Sales to Competitors
We Reserve the Right to Limit Quantities
GIGANTIC CANADA PACKERS ANNIVERSARY WEEK
Prices Have Never Been So Low!
Shop Thurs. and Fri. Till 8
Sat. Till 7.
Devon Top Quality SAUSAGES, Lb. 39c
No. 1 White Cookers POTATOES, 10 lbs 29c
Canada Choice Boneless CROSS RIB ROASTS, Lb 59c
BACON, Maple Leaf No. 1, Lb 69c
COOKED HAM, Devon, Sliced Pkg. 39c
B.C. Fancy McIntosh APPLES, 4-lb. Cello Bag 49c
TULIP FINEST MARGARINE, 2 Lbs. 39c
Snowflake SHORTENING, 2½-Lb Tin 69c
Maple Leaf Finest MINCEMEAT, 24-oz. Jar 45c
WIENERS, No. 1 Large, Doz. 39c
Boneless Derinded and defatted LEG OF PORK, Lb 69c
B.C. McIntosh APPLES, Handy Pack Case $1.49
Maple Leaf Finest CHEESE SLICES, 1-Lb. Pkg 49c
York PEANUT BUTTER, Giant 48-oz. Tin 59c
Maple Leaf LARD, 2 Lbs 39c
Sterling BEAUTY BAR SOAP, 6 large Bars 33c

SINGER TRADE-IN CLEARANCE. Fantastic reductions on top condition used machines; each machine has been put in first class working order and fully guaranteed.
Don't be disappointed, come in early for biggest selection. Typical values, electric portables from $29.50, electric cabinets from $39.50.
Last chance—Floor model demonstrators, up to $50 off.
Singer Sewing Machine Co.
726 Yates

"FROZEN IN CRYSTAL SOUND"
See and hear the new 1964 Westinghouse "Solid State" Stereo! 20-transistor AM-FM, radio with built-in FM stereo (multiplex). Garrard record changer. Smart modern cabinets. Easy to operate. Priced from as low as $129. Hear "Frozen in Crystal Sound" at
VICTORIA DELTA ELECTRIC
714 Cormorant St. EV 4-7416

"PRICE IS RIGHT"
Shears, hand and power mowers sharpened, rotary blades balanced.
KEYS CUT—ALL TYPES
KEYS FITTED TO ANYTHING
Lock combinations changed
Service calls anywhere
New, Used Lawn Mowers
PRICE'S KEY SHOP
947 Fort Street EV 4-8221

CUSTOM-MADE CARPETS
Here is something new: Your choice of 15 colors in the exact size you require for your room. A new heavy weight wool that is almost indestructible. Any widths up to 14½' and any length you need. No extra charge for special cuts or binding. Continental Home Supply, 891 Johnson Street. EV 6-2438.

WEEKEND SPECIAL
Small crib, new mattress, $12; 12 cu. ft. GE fridge, reg. $[illegible], $80; dinette suite with buffet, $37.50; 2½ hp outboard motor, good running order, $21.
T & T VARIETY
2805 Douglas Street. [illegible]
Open until 9 Friday and Saturday

"BUY OF THE WEEK"
for thrifty shoppers. Men's long sleeve sport shirts. Check patterned in brushed rayon. Small, medium and large sizes. One week only. $3.98 at Dorman's, Douglas at Johnson. At this price, no phone orders please.

SPRAY GUNS, LADDERS, ROLLERS, drop cloths, brushes, rented or sold.
Paint from $2.99 per gallon.
Complete range of wallpaper.
Commercial Painting Services
2936 Cook Street EV 4-8050
Evening inquiries EV 4-9756

SPECIAL
Aerosol, 39 cents each. Apartment washer, $35. GE Vacuum, $14.50. Hoover Tank Cleaner, $25. Good crib and mattress, $18.50. New mattress, $35. Radio-phono, $49.50. T & T Variety, 2805 Douglas St., 383-5328.

FREEZER PACKS — CANADA choice beef. 25-lb. front pack, $12.29; 25-lb. side pack, $14.73; 25-lb. hind pack, $17.50; 20-lb. pork pack, $11.50; 20-lb. variety pack, $15.73. Free delivery. Avonlea Meats, 1428 Douglas. EV 4-9612.

OIL RANGE, OIL HEATER, WOOD range, wood heater, garbage burner, electric heater, single bed, coffee table, Singer treadle, girl's bike, bird cage, all kinds of baby furniture. B. Landry, EV 5-[illegible].

BARGAINS
In rebuilt vacuum cleaners, all makes. Electrolux, Hoover, G.E., Kirby, etc. All carry 1-yr. unconditional guarantee. Filter Queen Sales, 1118 Cook Street.

GE FRIDGE, $59; AMC FRIDGE, as new, $89; Frigidaire cross top freezer, $89; 12 cu. ft. Westinghouse with cross top freezer, $99. All fridges 30-day guarantee. T & T Variety, 2805 Douglas St. 383-5328.

CYCLO NIAGARA MASSAGER, $25. Philips Tape Recorder, practically new, $75. Coffee Dripolator, 40-cup size, $10. Electric Hand Meat Slicer, $25. EV 2-8081.

FIRST QUALITY INTERIOR latex paint—12 colors and white, quarts $1.95, gallons $5.95.
SHERWIN-WILLIAMS STORE
2314 Douglas EV 4-3013

KITCHEN CABINETS CUSTOM made to your specifications. Alterations, additions, repairs and painting. Pioneer Decorators. EV 4-9758 or EV 4-6631.

CASH REGISTERS, ADDING MACHINES, scales and slicers, etc., new and reconditioned. Amber Agency, Owen Sons & Richardson Ltd., 839 Johnson. Phone EV 3-6258.

WHEN THINGS ARE DULL OUR business is good. Sharpening, engine parts and repairs. Keys cut.
LAWNMOWER HOSPITAL
834 Johnson 383-5532

MOVING
to 3308 Douglas Street. Reconditioned cleaners at bargain prices until Dec. 1. All makes. 1 year guarantee. Filter Queen, 1118 Cook St.

"AFTER 5" DRESSES IN BOTH HALF SIZES and regular sizes 12-20.
AVENUE DRESS SHOP
Oak Bay at Monterey EV 6-2532

DALKEITH SWEATERS AND matching skirts. Jack Burgess—the store for men and women. 2283-3 Oak Bay Ave.

LOVELY FULL LENGTH WEDding gown, size 8. Purchased at Gibsons, paid $100. What offers? Call 477-[illegible].

TV VANGUARD ALL-WAVE AN-tenna with Channel 8 head. $75. Call 383-[illegible].

WINTER APPLES FOR SALE. $3 a box. Cheshamen, please. 6419 Saanich Road.

McCLARY EASY AUTOMATIC washer and dryer set. Brand new. Reloading press for 308. GR 9-[illegible].

21" TV, GOOD CONDITION, $30 or offer; coffee table, $20; electric heater, $7. EV 4-7962.

GENT'S ALPACAMAT CASHMERE topcoat (44), $30; Hohner beginner's accordion, like new, $35. EV 2-[illegible].

MATERNITY AND BABY CLOTHES baby bath, lounge and bathtub. EV 3-1576.

SHEARED BEAVER COAT, 3/4 length, medium size, as new, $175. EV 4-5826 after 12 noon.

VAC CLEANERS & POLISHERS. Good selection. Rebuilt, guaranteed. ABC Electric, 821 Fort St. EV 4-3112.

'61 GE AUTOMATIC WASHER, de luxe model, $140. EV 5-4635.

HEAVY SWEATERS KNIT. FEATHER pillows $1.50 each. GR 9-1154.

VIKING WASHER AND DRYER, good condition, $285. 478-3166.

BRAND NEW VACUUM CLEANER. Must sell. EV 2-2474.

LADY'S NEW WARM WINTER coat. EV 3-4408.

ELNA PORTABLE SEWING MAchine, nearly new. EV 3-9794.

WINTER PEARS, PICKED, 40c LB. 1735 Davie St.

AUTOMATIC WASHER, GOOD working order, $60. 382-5043.

THE BEST OF NETTED GEM potatoes at the farm. GR 9-1758.

82 MISCELLANEOUS FOR SALE

STORKCRAFT 6-YEAR SIZE CRIB and mattress, new condition, $30 or payment and pad. EV 5-5864.

FRIDGES, FREEZERS REPAIRED, bought and sold. G B Refrigeration, 405 Bay Street EV 4-2744

BEEF BY SIDE OR QUARTER. Hogs hall or whole. Good big locker. Sell reasonably. EV 3-9003.

19 CU. FT. CHEST-TYPE DEEP freeze with Quickfreeze, $200. Ph. GR 7-2070.

GRADE A LARGE EGGS, 38c DOZ. Breadin Cafe, 1014 Pandora Ave.

BROWN FULL LENGTH CANAdian squirrel, size 40. EV 5-7656.

5 CU. FT. WESTINGHOUSE FRIDGE $39. 384-7813. All temp.

ELECTRIC WASHING MACHINE, new kitchen sink. EV 2-1471, 5-7 p.m.

DOORS FOR SALE, 4-BURNER gas range. EV 3-9463.

REMINGTON STANDARD TYPEwriter, $30. GR 9-[illegible].

21" GE TV, $80. 9'x12' CARPET, $12. EV 6-3023.

ELECTROLUX CLEANER FOR sale. Good condition. 382-6744.

GOOD QUALITY UTILITY BOX trailer, $25. GR 9-2968.

FOR SALE, STOVE AND WASHing machine. Call EV 5-6330.

83 MISCELLANEOUS WANTED

ORIGINAL PAINTINGS
By recognized artists are now being accepted for our next Art Auction. Lunds, 926 Fort. EV 6-3368.

NEED CASH?
Cash paid for good furniture, cameras, all types of musical instruments. What have you? Island Trading, opp. Mc & Mc at 1413 Government St. EV 4-8334.

INDUSTRIAL IRON
Bring in your old cars, steel, cast iron, brass and copper, etc.
Open All Day Saturday
348 Tyee Rd EV 4-6922

CASH ADVANCED OR BUY OUTRIGHT — FURNISHINGS, CARS, APPLIANCES. MAYNARIM, 383 JOHNSON. 386-8191.

CASH PAID FOR GENTLEMEN'S good used clothing. The Bazaar, 1317 Broad Street. EV 2-2014.

KILSHAWS
CASH FOR FURNISHINGS
EV 4-8441

FARMERS' AUCTION SALE EVery Saturday. We pick up anytime: furniture, tools, etc. GR 7-[illegible].

GOOD BOOKS ALWAYS BOUGHT
HAUNTED BOOKSHOP
[illegible] Fort EV 3-1421

TOP PRICES PAID FOR GOOD used household furniture. Reliable Furniture, 541 Johnson. EV 3-6714.

LUNDS AUCTIONEERS
BUY — SELL — APPRAISE
[illegible] FORT EV 5-3308

SEVERAL HUNDRED LBS. OF apples for cider. Prefer greenings. GR 7-1671.

WAITING ROOM SETTEE WANTed. Mr. Firth, 715 Fort St.

WARDROBE, LIGHT WOOD, MEDium size, reasonable. EV 5-2308.

USED LARGER SIZE DOLL CARriage. Phone 382-6606.

WANTED — 2-TRACK TAPE RECorder, good condition. EV 4-3418.

REFRIGERATORS AND FREEZers bought. 384-7813. All temps.

WANTED — USED FURNITURE. Holland Bros. & Co. EV 3-6812.

BILLIARD TABLE, IN GOOD CONdition. EV 3-6320.

84 SWAPS

TRADE IN YOUR CABIN BOAT, house trailer, land or small holding on my lovely 7-year-old, 3-bedroom, full basement stucco bungalow. GR 9-2922.

FURNITURE, BOATS OR ANYthing of value accepted in trade. Telmac Swap Dept. EV 5-8441.

CONTRACTOR WILL DO PLASTER and stucco work for power boat. GR 7-4375.

SPRINGER PUP FOR TYPEwriter or what have you? GR 8-2073.

86 MISCELLANEOUS TO RENT

TYPEWRITERS FOR RENT. STUdent rates available. Underwood Ltd. EV 3-5621.

87 WANTED TO RENT MISCELLANEOUS

WANTED TO RENT — BUILDING about 15'x40', for heat renovations. Power near by. EV 4-0636.

WANTED DOUBLE GARAGE OR equivalent. EV 3-4462.

90 PETS AND SUPPLIES

"THE DOGGY WASH"
Puddles are our specialty.
Special rates for regular customers.
Douglas at Cloverdale EV 3-[illegible]

K-9 PET SHOP
COMPLETE PET SUPPLIES
695 Yates EV 5-1211

HARVEY'S PET FOOD — ALL meat, 2 lbs. for 35c. Harvey's Fine Meats Ltd., 2709 Quadra at Hillside. EV 3-2051. EV 5-3855.

GOOD SHEPHERD SHELTER, 3842 Duke Rd. Good country home wanted for large labrador, male. Ph. GR 8-2947.

MICHAEL WILLIAMS BOARDING and Training Kennels, Pat Bay Highway. Labrador pups. 474-2132.

JOYLAND BOARDING KENNELS. Heated; individual care; large fenced exercise field. 474-2203.

BOXER — EV 2-8745
Reg. pups, 6 weeks, $60. Brindle male for stud service, $50 or pup.

LOVELY WHITE MINIATURE poodle puppies. Champion-bred. Phone GR 5-2405.

LARGE DOG KENNEL, $9.50. EV 3-7552.

SEALPOINT SIAMESE KITTENS for sale. EV 2-8535.

RABBIT WITH CAGE FOR SALE. EV 6-2981.

REGISTERED SPRINGER PUPS, $50. Pure terrier pups, $20. 478-1073.

DEB-ON AIR POODLES, PEKES. Clipping, stud service. GR 4-2800.

REGISTERED BASSET PUPPIES. GR 9-1346.

MALE PUP FOR SALE
EV 5-1376

TOY FOX TERRIER PUPPY, male. EV 3-9645.

IRISH SETTER—FREE TO GOOD country home. EV 4-6407.

REGISTERED BASSET HOUND pups. GR 9-1142.

ENGLISH SETTER PUPS FOR sale. GR 9-[illegible].

RABBITS, NEW ZEALAND, WHITE pure bred and cages. GR 8-2411.

3 FREE KITTENS — 477-[illegible]

91 CHICKS, POULTRY, HATCHING EGGS, SUPPLIES

WHILE THEY LAST!
Black Minorcas and various other varieties. Fowl, meat birds, young laying pullets. 662 Goward Road. GR 9-4074.

92 LIVESTOCK, SUPPLIES

HERD AND QUOTA FOR SALE. Victoria Press, Box 339.

MINK FARM [illegible] HORSES and cows. Ph. [illegible] GR 8-3083.

LIVESTOCK BOUGHT AND SOLD. Phone GR 9-4497 or GR 9-2037.

TOGG GOAT, 3-YEAR-OLD, MILKing, $30. GR 9-5081.

3 HOLSTEIN BULL CALVES, 6 weeks old. 2867 Smithfield Rd.

FEED POTATOES FOR SALE. GR 9-1730.

99 NEW CAR DIRECTORY

HILLMAN, SUNBEAM, HUMBER, Rover. Jameson Motors Ltd., 740 Broughton Street. EV 4-1161.

100 CARS FOR SALE

LOOKING FOR A '58 METEOR OR a '56 Morris for about $800? And if you also require $400 cash, the total payment is $41 a month. Mr. Weir, 382-5022 or GR 9-3368.

1960 MERCURY MONTCLAIR, 4-door, power steering, power brakes, automatic, custom radio, new white-wall tires. Just like new. $2,400. 382-4418.

1958 HILLMAN, VERY GOOD CONdition, $175. EV 2-1968.

'55 VOLKSWAGEN MECHANICALly good, clean condition. GR 8-3736.

100 CARS FOR SALE

PLIMLEY
RAMBLER — AUSTIN
VICTORIA'S BEST BUYS

60 AUSTIN A55 Sedan. Tu-tone, grey-green, harmonizing interior. A1 condition. Reg. $1295.
SAVE at $1195

59 RENAULT Sedan. Banff blue finish. Reg. $995.
SAVE at $895

57 FORD Sedan, 6-cyl. Brentwood brown, air cond., S belts. Reg. $1195.
SAVE at $1095

55 AUSTIN A50 Sedan.
SAVE at $395

56 AUSTIN A50 Sedan.
SAVE at $695

53 ZEPHYR Sedan, H.
SAVE at $395

55 CHEV Station Wagon, radio, heater, new motor. Reg. $1095.
SAVE at $995

62 CHEV Sedan, 6-cyl. Automatic trans., blue finish, w-walls. Reg. $2495.
SAVE at $2395

59 FORD Sedan, radio, heater, automatic, V8, w-walls, black finish. Reg. $1395.
SAVE at $1195

60 VAUXHALL 4-Door Station Wagon. Reg. $1395.
SAVE at $1295

59 RAMBLER 4-Door Sedan, air cond., seat belts. Reg. $1395.
SAVE at $1295

58 RAMBLER Sedan, radio, heater, seat belts. Reg. $1395.
SAVE at $1225

58 DODGE Sedan, green finish, 6-cyl., automatic, 1 owner.
ONLY $1295

57 RAMBLER Sedan, H, AT, 6-cyl. Top condition.
ONLY $995

57 ZEPHYR Sedan, heater, w-walls, tutone. Reg. $995.
SAVE at $895

53 AUSTIN A40 Sedan, H $395

51 AUSTIN A40 Sedan, H $95

54 HILLMAN Panel. H.
SAVE at $375

Many More to Choose

64 RAMBLERS ARE ROLLING!

1010 Yates EV 2-9121

See
DAVID MOTORS
Display Ad
PAGE 13

1101 Yates at Cook
EV 6-6168

SUPER MOTORS LTD.
61 STUDEBAKER 2-door automatic. Radio, heater $1095
61 FORD Galaxie Convertible. Full power equipment. Reg. $3195 $2995
63 PLYMOUTH Station Wagon Belvedere 6-Door, 6-cylinder. Reg. $3395 $3195
59 CHEV Bel Air, V-8, automatic. Reg. $1795 $1595
Over 60 Late Model Cars to Choose
2015 Quadra EV 4-4181
(Opposite the Curling Rink)

UNITY USED CARS
NO DOWN PAYMENT
On Approved Credit
62 VALIANT Wagon, as new $2395
60 VALIANT Sedan, sale price $1495
60 GALAXIE Sedan $1695
58 BUICK 4-Dr. HT. $1395
57 PLYMOUTH Belvedere H.T. $ 995
Offers Wanted on 10 Small Cars
MANY OTHER MAKES AND MODELS
Cars Wanted for CASH or CONSIGNMENT
934 Pandora EV 6-3631

Have purchased a smaller car and offer my beautiful 1960 Custom Ford Automatic with radio. Immaculate condition. Low mileage. $250 down, balance on terms. Call Mary Fraser at EV 5-4325 or EV 2-8112.

100 CARS FOR SALE

CFVI (1000) Victoria — CKDA (1290) Victoria — CFAX (1070) Victoria — CHU (694) Vancouver — CKNW (980) N. Westminster
CKWX (1130) Vancouver — CJOR (600) Vancouver — KIRO (710) Seattle — KXA (770) Seattle — KOMO (1000) Seattle

EMPRESS MOTORS LTD.
"FOR A GOOD DEAL AND A GOOD DEAL MORE!"

63 PONTIAC Laurentian Sedan, automatic, radio, power steering, windshield washers, grey $2995

59 DODGE Suburban. Green $1395

55 PONTIAC 4-Dr. Sedan, automatic, radio, green $995

63 STUDEBAKER Daytona, V-8, HT, 4-speed floor shift, radio, black $3100

62 AUSTIN Cambridge Sedan, 7,000 miles $1895

61 STUDEBAKER Lark, 4-Door Station Wagon, automatic, brown $1695

60 VAUXHALL Victor Station Wagon, green $1195

56 CHEV 4-Door Sedan, radio, green $1095

61 VAUXHALL Victor, 4-Dr. Station Wagon $1495

58 STUDEBAKER Tudor, blue $895

57 DODGE Sedan, automatic, radio, white $795

56 DODGE Sedan, yellow $595

53 DODGE Sedan, green $395

52 PONTIAC 4-Door Sedan $195

54 FORD Sedan. Automatic. Radio. Blue $345

53 CHEV. Sedan. Radio. Green $345

51 FORD Sedan. Grey $150

50 PONTIAC Sedan. Grey $195

51 PLYMOUTH. Grey $145

53 BUICK 4-Door Sedan. Blue $395

54 MERCURY Sedan $395

53 OLDS 98 Sedan $395

54 FORD Sedan $395

* COMMERCIALS *

59 BEDFORD Van, white $795

Deal at
EMPRESS MOTORS LTD.
900 Fort St. Thru to View
Phone EV 2-7121

Share Generously THE UNITED WAY
One Donation Avoids 24 Separate Appeals

MIDTOWN Special
62 MERCURY Econoline Pickup $1995
MIDTOWN AUTO SALES
"The Home of Dependable Automobiles!"
847 Yates EV 6-1023

1959 MERCURY MONTEREY. Power steering, power brakes, whitewall tires, radio, heater, etc. $1,850 or offer. EV 6-6980 after 6 p.m.

'51 MONARCH COUPE, '58 CHEV motor, semi-custom. EV 3-9439 after 6 p.m.

1956 FORD GALAXIE V-8 AUTOmatic. $1,095. Trades considered. 383-6505.

LEAVING COUNTRY—MUST SELL '62 Volvo 122 S 4-door sedan. Many extras. Like new. 598-3291.

'56 OLDS SUPER '88' 2-DOOR hardtop, power steering and brakes. Excellent condition. EV 3-5178.

1953 METEOR 4-DOOR SEDAN. $125 or best offer. EV 5-3187 after 4:30 or weekend.

1953 FORD 2-DOOR, AUTOMATIC fair condition, $200. 477-3427 after 5 p.m.

'56 VOLKSWAGEN DE LUXE WITH extras, $595. By owner. 382-5818.

100 CARS FOR SALE

T — E — L — M — A — C
NO MONEY DOWN
T — A — L — E
NO REASONABLE OFFER REFUSED

50 VAUXHALL 6 Sedan. Reg. $250 Sale $125
53 HUMBER Sedan. Reg. $450 Sale $295
54 HILLMAN Sedan. Reg. $430 Sale $245
54 VAUXHALL 6 Sedan. Reg. $500 Sale $295
56 CONSUL Sedan. Reg. $800 Sale $495
50 PREFECT Sedan. Reg. $700 Sale $545
55 ZEPHYR Sedan. Reg. $795 Sale $595
55 VOLKSWAGEN. Reg. $850 Sale $645
50 OXFORD 6 Sedan. Reg. $400 Sale $295
50 ANGLIA 2-Door. Reg. $900 Sale $795
50 VAUXHALL Sedan. Reg. $1000 Sale $895
50 VANGUARD WAGON. Reg. $1100 Sale $895
60 ENVOY Sedan. Reg. $1200 Sale $1095
58 CONSUL Convertible. Reg. $1250 Sale $1095
60 PEUGEOT Sedan. Reg. $1495 Sale $1195
59 VAUXHALL 6 Sedan. Reg. $1450 Sale $1295
58 AUSTIN Sedan. Reg. $1300 Sale $1295
62 VAUXHALL Sedan. Reg. $1700 Sale $1545
61 FALCON 4-S Sedan. Reg. $1850 Sale $1695

NO MONEY DOWN
1ST PAYMENT MID-DECEMBER
PAYMENTS TO 36 MONTHS
Take advantage of Telmac's exclusive wide open "Charge Account" plan. Buy any car without a penny down—and pay as you drive.

53 PONTIAC WAGON. Reg. $450 Sale $245
50 STUDE Sedan. Reg. $600 Sale $245
55 BUICK Hardtop. Reg. $1100 Sale $795
57 DESOTO Sedan. Reg. $1400 Sale $1195
59 Thunderbird. Reg. $3000 Sale $2345

WHOLESALE — AS IS
47 DODGE $50.25
47 PONTIAC $87.50
52 FORD $110.00
55 OLDS $290.75

SWAP ANYTHING
Telmac's "Swap Dept." will accept in trade anything of value—boats, radios, motors, TVs, furniture, trailers, etc., etc., etc.
TRADE YOUR DON'T WANTS

57 A55 — 62 Vauxhall — 53 Humber
59 Austin — 56 Austin — 58 Cresta
57 Consul—56 Californian—56 Zephyr
60 Peugeot—59 Vauxhall—58 Morris
55 Consul—54 Volkswagen—62 Austin
59 Velox — 58 Hillman — 60 Envoy
60 Falcon—60 Vauxhall—59 Willys
58 "1000" — 58 Triumph — 56 Isis
57 Oxford—62 Vauxhall—58 Victor
58 Zephyr—58 Volkswgn—56 Prefect
61 T-Bird — 56 Oxford — 55 Jeep
57 Bedford—59 Vauxhall—55 Zephyr
59 Oxford—58 Standard—55 Austin
58 Velox—55 Volkswagen—59 Consul
57 Morris—59 Vanguard—57 Zephyr
57 Zodiac—53 Vauxhall—57 Oxford
56 Oxford — 52 Humber — 54 Austin
57 Victor—55 Vanguard—59 T-Bird
57 Austin—56 Hillman—59 Cresta
59 Triumph—62 Victor—59 Anglia

47 Pontiac—58 Plymouth—58 Chev
55 Buick — 57 De Soto — 59 T-Bird
58 Slade — 57 Cadillac — 54 Dodge
55 Special—57 Chrysler—53 Pontiac
52 Chev — 64 T-Bird — 56 Buick
56 Meteor — 55 Pontiac — 55 Olds
58 Dodge — 58 Century — 56 Ford

ONE-YEAR 30-30 GUARANTEE
Compact cars carry a one-year 30-30 guarantee for your security.
T — E — L — M — A — C
COMPACT CARS
946 Fort — EV 5-5441
OPEN EVENINGS

DAVID MOTORS LTD.
62 CADILLAC Convertible, every conceivable power extra in, as new condition, one year warranty. Was $6595. SALE $6295
1101 Yates at Cook
EV 6-6168

1956 DODGE 6-CYLINDER, AUTOmatic, 4-door sedan. Very good condition. 2-tone paint, good tires. $450. EV 2-0083.

NOTHING DOWN, $30 MONTHLY. 1956 DODGE. $695. ART'S CARS. BURNSIDE AT HARRIET.

1953 PONTIAC SAFARI. FULLY equipped. 1 owner, low mileage. $3,650. EV 6-1388.

NOTHING DOWN, $12 MONTHLY. 1951 DODGE. $195. ART'S CARS. BURNSIDE AT HARRIET.

NOTHING DOWN, $30 MONTHLY. 1959 VOLKSWAGEN. $695. ART'S CARS. BURNSIDE AT HARRIET.

NOTHING DOWN, $24 MONTHLY. 1956 STANDARD. $395. ART'S CARS. BURNSIDE AT HARRIET.

'51 FORD. $100 OR BEST OFFER. GR 4-2181 after 5 p.m. or all day Sunday.

1957 BUICK TWO DOOR HARDtop. Impeccable condition. Phone between 5 and 7 p.m. EV 2-2[illegible].

'55 FORD 2-DOOR STANDARD. Top shape, low mileage. 1 owner. $675. EV 5-8973.

'51 DODGE CORONET AMERICAN. Must sell, immaculate shape. $350. Phone between 6 and 7. EV 3-4362.

'50 CHEV HARDTOP, RADIO AND heater. Offers. Apt. 4, 1870 Davie St., by A & W, after 5 p.m.

'56 AUSTIN, $495. SEE THIS AT 2-4 Bay St.

'52 HILLMAN, $75. 1280 GRANITE St. Phone 385-8303, from 5-6 p.m.

1951 CADILLAC. EXCELLENT CONdition. GR 7-2322 or EV 3-2223.

'62 VAUXHALL, NICELY KEPT. Mrs. Macintyre. EV 6-[illegible].

1958 CHEV. 4-DOOR SEDAN, $1,150 or nearest offer. EV 5-7686.

1955 METEOR AUTOMATIC. $[illegible] with decent trade. EV 3-[illegible].

1956 CADILLAC COUPE DEVILLE. $900. EV 5-8070.

'59 CHEV TWO-DOOR HARDTOP. Rebuilt motor and radio. 478-2074.

WHITE HARD TOP THUNDERbird. Any reasonable offer. GR 9-3306.

'54 AUSTIN, $350 — EV 4-3076.

100 CARS FOR SALE

NATIONAL ON YATES
END OF MONTH CLEARANCE
Trades on 1963 Studebakers have jammed our lot!
HURRAY! HURRAY!
• DEMONSTRATORS •
6 ONLY
63 Studebakers, Hardtops, Sedans, Station Wagons
SAVE UP TO $740

61 VAUXHALL 4-Dr. Sedan — Fully equipped including leatherette interior, GM's most popular import. Reg. $1600.
SALE $1255

57 PONTIAC Station Wagon — V-8, automatic trans., custom radio, 2-tone. Reg. $1400.
SALE $1186

59 STUDEBAKER Lark 2-Dr. Sedan — Reclining seats, heater, defroster, signals. The best of the compacts. Reg. $1400.
SALE $1167

61 CHEVROLET Family Sedan — Automatic trans., whitewalls, two-tone, de luxe interior. Many carefree miles. Reg. $2200.
SALE $1972

60 RAMBLER Classic 4-Dr. Sedan — Custom radio, reclining seats, clean as a pin. Reg. $1800.
SALE $1581

59 CHEVROLET Bel Air 4-Dr. Sedan — Custom radio, finished in lovely forest green offset by de luxe trim and appointments. Reg. $1700.
SALE $1543

59 FIAT Multiple Station Wagon — Lots of room with up to 50 miles to the gallon. Rebuilt motor. Reg. $[illegible].
SALE $782

61 VOLKSWAGEN 2-Dr. Sedan—Heater, defroster, signals, custom seat covers, full chrome wheel discs. Reg. $1400.
SALE $1266

59 FORD Zephyr 4-Dr. Sedan — Leatherette interior, heater, defroster, signals. Reg. $1200.
SALE $889

NATIONAL BUYER BENEFITS
• Free Exchange
• Written Warranty
• All Cars Price Tagged
• Bonded Salesmen
• Top allowance for your car
• Immediate Delivery

58 PLYMOUTH 4-Dr. Sedan — 2-tone green and white, full chrome discs, custom seat covers. Reg. $1600.
SALE $839

58 VOLKSWAGEN Heater, signals, leatherette interior. Hard-to-find model. Reg. $1000.
SALE $846

55 PONTIAC 4-Dr. Sedan — 2-tone, heater, defroster, signals. Very popular model. Reg. $900.
SALE $789

63 MERCURY Custom 4-Dr. Sedan — Top model—power brakes, power rear window, steering, automatic trans., 2-tone, whitewalls, one owner. Reg. $3600.
SALE $3660

56 STUDEBAKER Family Sedan — 6-cylinder economy, overdrive, many carefree miles. Reg. $900.
SALE $754

51 HILLMAN Station Wagon — Runs good, ideal dual purpose unit. Reg. $350.
SALE $177

54 CONSUL Convertible — Finished in lovely metallic blue. Ideal for the young at heart. Reg. $595.
SALE $369

• COMMERCIALS •

56 MERCURY ½-Ton Pickup, 8-ft. body. Good throughout. Reg. $900.
SALE $663

BONUS ALLOWANCE FOR YOUR TRADE

Bring No Money!
First Payment in Dec.
"Often Imitated But Never Equalled"
EV 4-8174
NATIONAL ON YATES

61 HEALEY 3000 HARDTOP, ETC. equipped, beautifully kept for $1,000 original miles. Consider trade for Volkswagen or Mini Minor, or sale. Asking $2,295. Must sell. EV 5-6425 evenings. Anytime on weekends.

58 OLDS HYDROMATIC. NEW transmission, tires and front end. $575. Phone GR 9-2802, after 6 p.m.

1959 FORD THUNDERBIRD. GOOD condition, all power. Take over payments. EV 4-6795 after 5 p.m.

1953 FORD TAUNUS. $95. ART'S Cars, Burnside at Harriet.

1957 CHEVROLET COACH. GOOD shape. 477-2186.

100 CARS FOR SALE

$ $ $ $ $ $ $ $ $ $ $ $ $
CITY'S LOWEST PRICES AT ENSIGN MOTORS

55 VOLKSWAGEN Window Van. Special Driveaway Price $345

55 DE SOTO 2-Door Hardtop, automatic, power steering, custom radio $895

55 PLYMOUTH Savoy. Very clean car. Tutone blue and white $595

55 PONTIAC Sedan, V8, automatic, custom radio, power windows $795

NO DOWN PAYMENT
(On Approved Credit)

52 PONTIAC, A1 transportation $295

52 BUICK Convertible, full power equipment, custom radio $495

53 METEOR Niagara, automatic, radio $345

ENSIGN MOTORS LTD.
904 Pandora at Quadra
EV 5-9761
OPEN 9-9 Daily
$ $ $ $ $ $ $ $ $ $ $ $ $

1964 All New Rootes Line
NOW ON DISPLAY
JAMESON MOTORS LTD

60 CHEVROLET Sedan. Very clean, reduced, to $1695

57 AUSTIN Sedan A-95 6-cyl. Now only $895

61 HILLMAN Sedan. Maroon & white. One owner $1295

62 HILLMAN Super Sedan Automatic. Very clean $1995

61 VAUXHALL Velox 6-cyl. See this at $1595

54 HILLMAN Hardtop. Blue and white. Now only $545

59 HILLMAN Sedan. Stick shift. Radio $895

63 MERCURY ½-ton P.U. V-8. Long box, non slip differential $2495

58 VOLKSWAGEN Sedan. Radio. Runs well $995

62 RENAULT Sedan. Showroom cond. $1195

60 TRIUMPH Pick Up. Very clean $695

55 MORRIS Station Wagon. Special at $595

54 BUICK Special Hardtop. Radio. Automatic $495

740 Broughton St.
EV 4-1161

AND
Clare Abbott
QUALITY CARS FOR LESS

53 HILLMAN Sedan $245
53-54 AUSTIN Sedan $295
53 STUDEBAKER Sedan $295
54 MILL A10 4-Door 2-Door $475
60 MORRIS Minor $695
63 RENAULT Sedan $995
58 AMERICAN Rambler $995
61 METEOR Sedan, Radio $1745

OUTSTANDING VALUE
63 MERCURY Comet Convert. 7,000 miles. Automatic, radio, seat belts, automatic top. Never on this near-new car $3295

MORE TO CHOOSE FROM
A & A CARMART
2614 Quadra opp. Safeway EV 6-2712

1960 AUSTIN DIESEL, GUARANteed in excellent shape. Low mileage $2,000. Inquiries at C and C Transportation, 900 Government.

1959 BUICK EIGHTEEN. EXECUtive driven, black, low mileage. Showroom condition. Contact A. R. Collins, EV 6-6411 or GR 7-2071.

1963 PONTIAC SEDAN DELIVERY. Good condition. $250. Apply Room 74, 2859 Douglas St.

'51 CHEV. ANY OFFER ACCEPTed. GR 8-6749.

1957 TR-3. EXCELLENT CONDItion. Phone EV 5-4028.

1956 VOLKSWAGEN. $550. GR 8-6360.

BUICK HARD TOP. TERMS OR trade. 385-8587.

ZODIAC TRADE OLDER CAR. Simpson. 386-8022.

WILL SELL REAL GOOD '59 Humber. $18 monthly. EV 6-3022.

1956 CHEV. TUDOR. GOOD SECond car. $250 or offer? 477-2845.

100 CARS FOR SALE

P A CHRYSLER I F I PRODUCTS LTD.
Compare the Car And the Price Before You Buy
All Cars Plainly Price Tagged

TODAY'S SPECIAL
62 CHEV Nova Station Wagon. Automatic, custom radio. Top condition. Compare to $2,695.
PACIFIC $ $ $
Saving Price
$2495

63 CHRYSLER Saratoga Sedan. V-8, automatic, power steering and brakes, electric windows, power seat, custom radio, whitewalls. One owner. Low mileage. 4 years or 40,000 miles guarantee.
PACIFIC $ $ $
Saving Price
$3995

58 PONTIAC Sedan 6-cylinder. Custom radio. With 5 new first-line Dunlop whitewall tires. Compare to $1495.
PACIFIC $ $ $
Saving Price
$1295

63 PONTIAC Parisienne Tudor Hardtop, automatic, custom radio, whitewalls, one owner, low mileage. Like new. Compare to $3495.
PACIFIC $ $ $
Saving Price
$3295

60 METEOR Sedan 6-cylinder. Top condition with 5 new first-line Dunlop whitewall tires. Compare to $1595.
PACIFIC $ $ $
Saving Price
$1495

61 PLYMOUTH Sedan Custom radio, two-tone, top condition. Compare to $2095.
PACIFIC $ $ $
Saving Price
$1895

61 CHRYSLER 2-Door Hardtop, V-8 automatic, power steering, power brakes, custom radio. Low mileage. Immaculate condition. Compare to $3195.
PACIFIC $ $ $
Saving Price
$2995

59 DODGE Automatic transmission, radio, 6-cylinder. Compare to $1095.
PACIFIC $ $ $
Saving Price
$995

59 VOLKSWAGEN Tudor. Compare to $1095.
PACIFIC $ $ $
Saving Price
$895

57 DODGE Radio, 6-cylinder. Compare to $995.
PACIFIC $ $ $
Saving Price
$795

56 DE SOTO V-8

100 CARS FOR SALE

OLSON'S
VICTORIA'S
EXCLUSIVE
FORD DEALER!

61 THUNDERBIRD Convertible, all de luxe appointments, full power, white with red leather interior ---------- $1999

58 LINCOLN Continental, the utmost in luxury and comfort, gleaming black ---------- $2799

57 DODGE Suburban, ideal dual-purpose unit - $1099

57 BUICK Special 4-Door Sedan, automatic transmission. Extremely well cared for ------- $1199

62 FORD Two-Door, 6-cylinder, standard transmission. Excellent condition throughout. SPECIAL -------- $2199

63 FALCON 4-Door Sedan, finished in metallic green. Budget priced ---------- $2199

62 ZEPHYR Convertible one owner, low mileage ---------- $1799

60 FORD Sedan, 6-cylinder, standard, finished in blue, whitewall tires ---------- $1699

NO DOWN PAYMENT

59 DODGE 4-Door Sedan, excellent condition throughout. *SPECIAL -------- $1299

ALL CARS FULLY WINTERIZED!

58 DODGE Sedan, refinished in tan and white, safety belts ------- $1299

30-Day 50-50 Warranty!

62 TR 3 Sports Convertible. An all-season car, complete with two tops. See this one today $2199

No Time Payments 'til December

57 FORD Economy Six 4-door sedan. A real family car. Priced to sell at ---------- $999

58 VAUXHALL 4-Door Station Wagon. Attractive blue. Only ------ $947

56 PLYMOUTH Sedan. Low mileage. Smart tutone blue and white. No down payment, easy terms ---------- $599

• Commercials •

58 VOLKSWAGEN Pickup. Very good condition throughout. Priced at only ---------- $999

55 METEOR Sed. Delivery, V-8, side windows and rear seat ---------- $496

48 FARGO 2-Ton Stake truck. Special ------ $329

58 VOLKSWAGEN ½-Ton Pickup ---------- $999

15-DAY EXCHANGE PRIVILEGE!

OLSON'S
BUDGET REPAIRS

No Down Payment
• Body
• Mechanical
• Paint

OLSON MOTORS
1036 Yates St.
Phone EV 4-1144

HORWOOD BROS.

63 MORRIS Oxford Station Wagon, executive driven. New car warranty ---------- $2595
63 MORRIS Oxford, automatic, executive driven. New car warranty ---------- $2295
63 MINI-COOPER Sport Sedan $1495
63 VOLKSWAGEN Window Van, side door, seat belts, radio $1695
61 ANGLIA 105E, white with red interior ---------- $1195
57 VOLKSWAGEN ---------- $795
60 MINI MINOR Coach, new tires ---------- $1295
59 VAUXHALL Velox Sedan, 6-cylinder. Low mileage ---------- $1295
59 PONTIAC De luxe 6-cylinder sedan ---------- $1695
59 RENAULT Sedan. Reg. $1095—Now ---------- $995
54 FORD Coach, radio, w-w tires ---------- $545
51 AUSTIN Sedan, valve grind $245
49 MERCURY Sed., Tornado, floor shift ---------- $195

—BANK FINANCING—
Morris - MG - Wolseley
OPEN 9 A.M. TO 9 P.M.
810 Johnson Street EV 3-6113

AT MOONEY'S ON FORT

Highest Appraisals—Lowest Prices
57 JEEP Station Wagon with winch, 4 W.D. ---- $1795 or offer
56 FARGO Pickup D100 with canopy. Good condition. Priced right
55 FORD Sedan Delivery Station Wagon. Must be sold at Your price.
49 DODGE Pick Up. New paint. Good motor ---------- Only $400
54 DODGE 2-Door H.T. ---------- Your Best Price
50 DODGE 2 Door. Good motor ---------- Must be sold
51 CHEV 4-Door. Lady went abroad ---------- How Much?
57 PLYMOUTH 2-Door R and H. Repossession ---------- Only $750
55 INTERNATIONAL 4 W.D. Pick Up. Like new ---- Only $1795
385-4177 953 Fort 384-2169

'60 FORD — LINCOLN POWERED auto. trans., new tires. Offers. Cash and/or trade. EV 2-2627.

100 CARS FOR SALE

DRIVE
A Little Farther
SAVE
A Lot More
IT'S THE
$ $ DIFFERENCE $ $
THAT COUNTS

SUBURBAN
Mercury Meteor
Comet

52 PONTIAC Catalina Hardtop, original throughout, low mileage.

62 FORD Galaxie Station Wagon. 6-cylinder, standard transmission. Radio. Low mileage. One owner ------ $3095

61 RILEY 4-Dr. full leather interior ---------- $1695

63 ANGLIA 2-Door, only 11,000 miles ------ $1495

59 VOLKSWAGEN, dark green, very clean, new tires ---------- $995

57 MERCURY 2-Door HT, all power accessories -------- $995

Over 100 Reconditioned Cars to Choose From

63 OLDS Starfire
63 SIMCA
63 METEOR Tudor (SOLD)
63 METEOR 4-Door
62 FORD Fairlane
62 METEOR All Power.
62 AUSTIN 4-Door
62 CONSUL 315
62 BK 2-Door HT
62 GALAXIE S/W
61 AUSTIN 850
61 SIMCA HT
61 T BIRD
60 ANGLIA Coach
60 VAUXHALL Victor
60 FRONTENAC S/W
60 ZEPHYR Zodiac
60 MERCURY Monterey (SOLD)
60 FORD Station Wagon (SOLD)
60 VAUXHALL S/W
60 LINCOLN Continental
59 CHEV 4-Door
59 MERCURY (SOLD)
59 RENAULT
59 SUNBEAM (SOLD)
59 MORRIS Minor
59 OLDS 2-Door
59 CONSUL
59 WILLYS S/W
59 METEOR (SOLD)
58 PONTIAC
58 FORD V8 Stick
58 STUDEBAKER
58 VAUXHALL Victor
58 FORD S/W
58 HILLMAN automatic
57 CONSUL Sedan (SOLD)
57 PONTIAC 4-Door
57 VAUXHALL Velox
57 DODGE 2-Door HT
57 ANGLIA (SOLD)
57 CHEV Sedan (SOLD)
57 CHEV S/W
56 STUDEBAKER Lo-Boy
56 PONTIAC Sedan
56 PLYMOUTH 2-Door
56 DE SOTO
56 FORD Sedan
56 METEOR Sedan (SOLD)
55 CHEVROLET Bel Air (SOLD)
55 CADILLAC Coupe
55 FORD 4-Door
55 NASH Rambler
55 VAUXHALL Sedan
54 FORD Sedan (SOLD)
54 HILLMAN
54 ZEPHYR (SOLD)
53 PLYMOUTH

• COMMERCIALS •

61 VOLKSWAGEN Crew Carrier, rare model, low mileage ---------- $1795
61 MERCURY 1-Ton (SOLD)
58 THAMES Van
55 LAND ROVER
59 FORD Sedan Delivery
56 VOLKS Window Van
55 VOLKS PU (SOLD)
52 FORD F8
60 BEDFORD Van

SUBURBAN'S
EXCLUSIVE
GREEN LIGHT
BENEFITS!!!

1-YEAR WARRANTY
IN WRITING!

FREE LIFETIME
LUBRICATION!

Open 'til 10:00 o'clock
Every night!

SUBURBAN
MOTORS
3377 Douglas at Saanich
Rd.,

EV 6-6131

100 CARS FOR SALE

TRADES ON THE
AMAZING
VOLKSWAGEN

63 MERCURY 6-cyl. ½-ton. Long box Pick Up with automatic transmission and heavy duty suspension. Only 6000 miles ---------- $2695

62 CHEV Bel Air 2-Door Hard Top. Automatic transmission. Radio, heater, power steering and brakes ------ $2595

62 STUDEBAKER Lark. Daytona Coupe. Automatic transmission. Radio, etc ---------- $2395

62 CORVAIR Monza Coupe Automatic transmission radio, etc. ---------- $2395

62 SUNBEAM Alpine Roadster. Radio and heater ---------- $1995

63 MG Midget Roadster ---------- $1995

62 ENVOY Super Sedan ---------- $1895

59 BUICK Le Sabre Sedan. Automatic transmission ---------- $1795

57 CADILLAC 4-Door Hard Top. Fully equipped ---------- $2195

58 METEOR Rideau V-8 500 Sedan, automatic transmission, radio etc. ---------- $1295

57 METEOR Rideau 6-cyl. 2-Door Sedan ---- $1195

61 AUSTIN A-40 Sed. $1095

• • •

SPEEDWAY MOTORS
LTD.

971 Yates EV 5-2415

$ $ SAVE $ $

57 CHEV 4-door Sedan. Tutone green, V-8, stick, custom radio. Nice family car. Exceptionally clean ---------- $1195
57 MERCURY Turnpike Cruiser. Rich orange and ivory. All power, full panel, whitewalls, etc. $1895

CAPRI MOTORS LTD.
1080 Yates Phone EV 5-3315

HILLIARD ARENA SERVICE
Opposite the Memorial Arena
59 RAMBLER Classic Station Wagon. 6-cylinder economy. Radio and heater. Reclining seats, seat belts. New paint ---------- $1750
55 FORD Automatic. Extras ---- $775
54 VAUXHALL 4 ---------- $275
54 VOLKSWAGEN. New paint ---- $445
TRADE DOWN if Cash Required.
BANK FINANCING
Many Others To Choose From
EV 2-7511 GR 7-6715

PAYMENT PROBLEM?
Are high monthly payments keeping you from buying a car? Let me show you how you can pay your current bills and own a quality used car for less than you're paying now. Fast, confidential service. Mr. Cowin, 385-4587 after 6 or weekends.

1955 BUICK 4-DOOR HARDTOP—Automatic transmission, radio, power brakes and steering. Red and cream, very clean, nearly new tires. $1,095. EV 5-2028.

1959 MORRIS MINOR, $695; 1948 DODGE, $95. ART'S CARS, BURNSIDE AT HARRIET.

1959 CADILLAC 2-DOOR HARDtop, low mileage, absolutely immaculate. $4,000. 477-2104.

1960 VOLKSWAGEN 9-PASSENGER bus. Best offer over $1275. EV 2-4576.

101 FOREIGN IMPORT AND SPORT CARS

1961 NSU PRINZ EXCELLENT condition. $450. Regal Shell Service, Douglas and Princess.

'55 TRIUMPH II ROADSTER. $500. Capri Motors, 1080 Yates. EV 5-3512.

106 TRUCKS

DOMINION MOTORS
EV 5-8012
1812 DOUGLAS

61 Chev. ½-Ton P.U. Long box with sports cab. ---- $2795
59 Dodge, ½-ton P.U. with Caveman Camper ---- $2595
59 Dodge ¾, 5' Land Rover.
56 Red Van. 57 GMC 1-ton
50 Mere 1-ton, 54 Int 4-ton
50 MG. 54 Ford Sedan

OPEN TILL 9 P.M.

1961 MERCURY ¾-TON PICK-UP, long box, 4-speed transmission. George Eng Truck Sales 940 Hillside EV 3-3954

OLDER 2-TON FORD FLATDECK. Reconditioned motor, 3,000 miles. $150. EV 4-0636.

NOTHING DOWN, $24 MONTHLY. 1956 Ford sedan delivery. $549. Art's Cars, Burnside at Harriet.

1951 DODGE PANEL TRUCK, $200. EV 6-4097 after 5 p.m.

1958 CHEV. ½-TON WITH LONG box and camper, $1,250. GR 8-4282.

'62 FORD ECONOLINE DELUXE, window van. 14,000 miles. EV 4-0943.

107 PARTS, TIRES AND ACCESSORIES

BATTERY
SALE
Quality Chryco, all makes

DRY CHARGE
BATTERIES
We install electrolite when purchased
6 VOLT—PACIFIC $ 8 9
SAVING PRICE $0.45
12 VOLT—PACIFIC $ 8 9
SAVING PRICE $12.90

Chryco Anti-Freeze
Installed while you wait
Open 7:30 a.m. to 10 p.m.

PACIFIC CHRYSLER
SERVICE STATION
1081 Yates EV 5-2411

OUR NEW LOCATION
2180 Blanshard Street

Your Car's "Heart" is the
BATTERY

For a strong sure start every time
Get an "ACME"
12-VOLT BATTERY
$12.75 Ex
Delivered and installed

FRANCIS BATTERY &
TIRES LTD
Retreading Specialists
EV 5-7022

TERRY COVERS
Colors, Blue, Sand and Green ... in regular and compact.

D & D TIRE LTD.
Victoria — Duncan

$1 DOWN
$1 A WEEK
Buys a New Goodyear Tire
See us for Brake Relining, Wheel Alignment, Shocks and Mufflers.
Easy, Easy Terms

VICTORIA TIRE LTD.
Government at Herald EV 2-6184

REFINCING YOUR MOTOR?
Use Sure-Seal
CORDS PISTON RINGS
Support a Victoria Industry

LANGFORD AUTO WRECKERS
1074 GOLDSTREAM GR 8-2969

The Daily Crossword Puzzle

ACROSS
1 Kind of golf stroke
5 Detecting device
10 Detail
14 Land measure
15 Slip away
16 Recording medium
17 Nebraska features (2 wds)
19 WW-2 alliance
20 Alphabetic characters
21 Kind of type
23 Division of a race
25 Silkworm
26 Part of the scale
29 Menace
34 Elbe tributary
35 Detective Wolfe
37 Positive pole
38 Scotland's Yard section (abb.)
39 Outflows
41 Minced oath
42 Answer the purpose
44 Sibilant sound
45 Range of wave lengths
46 City of Illinois
48 Stylish
50 Actor Erwin
51 Corrupt
53 Feign
57 Jacks or better
61 Wisdom
62 Officer with 5 stars
64 Woman's name
65 Close by
66 "Rio ..."
67 Drudge
68 Back of the neck (pl)
69 Easy job

DOWN
1 Shout
2 Suffer pain
3 Chafe
4 California's ... River project
5 Forbears
6 Stop (nautical)
7 Patriotic organization (abb)
8 African gazelle
9 Relaxed person
10 European language
11 Kind of dancer
12 Heroic
13 Quantity of food
18 Abound
22 Flat surfaces
24 Traces
26 The number ten
27 Pointed arch
28 Fortification
30 Dances
31 Loose garments
32 Garden spots
33 Indigent
36 Repeat'a sound
39 Kind of type
40 Jail breakers
43 Rather
45 Standards
47 Sign of summer
49 Penal charge
52 Variant of 31 Down
53 Fall
54 Sound on a drum
55 Hence
56 Portuguese title
58 The Emerald Isle
59 Pro ....
60 Rebuff
63 Brisk energy

Answer to Previous Puzzle:

Released by The Bell Syndicate, Inc.)

107 PARTS, TIRES AND ACCESSORIES

• DUNLOP •
SNOW TIRES
(1 Year Guarantee!)
750x14 TUBELESS
670x15 TUBELESS
Finest Quality Snow Tires
PACIFIC $84
SAVING PRICE
$11.88 Exchange Each Installed!
While They Last!!

PACIFIC CHRYSLER
SERVICE STATION
1081 Yates EV 5-2411

GUARANTEED USED TIRES
$1.49 AND UP
300 TO CHOOSE FROM
WESTERN OK TIRE STORE
DOUGLAS ST. Op. Page the Cleaner

FLOOR MATS
Custom-built floor mats, with felt back, for most cars. As low as $3.
SANDY'S AUTO PARTS
1083 View Street EV 5-4478

ISLAND AUTO PARTS
1109 DAVID STREET EV 3-9939

SUMMER AND WINTER RETREADS
Gavin Jack. 1217 Quadra. EV 3-5321.

108 AUTO REPAIRS, SERVICE, TOWING

Automatic Transmission
— SERVICE —
By Experts, any make, including oil
$16.95
— OVERHAULS —
As low as $46 (parts extra)

NATIONAL MOTORS
819 Yates EV 4-8174

TRANS-WILL AUTOMATIC TRANSmission specialists. EV 4-2851. Rebuilt auto trans. from $99.95. Auto trans. tune ups from $11.95.

FAST, TOP QUALITY RADIATOR repairs, body work and painting at Morrison Chevrolet Oldsmobile Ltd., Yates at Quadra. EV 5-1108.

AUTO REPAIRS, REASONABLE TERMS. No carrying charges. Dowman's Service, 724 Johnson St.

MUFFLER SPECIALISTS
Richmond Texaco 384-2121

YOUR VOLKSWAGEN SPECIALists. at Burnside Texaco. EV 4-5612

109 AUTO BODY WORK AND PAINTING

MOONEY'S FOR FENDER REpairs, auto paint spraying, tailor made seat covers, frame straightening, wheel alignment. 957 View St., 386 Fort St.

110 AUTO FINANCING AND INSURANCE

WANT TO GET
BEHIND
A NEW WHEEL?
Get that new car now with a low-cost, life-insured
SCOTIA
PLAN
LOAN
THE BANK OF
NOVA SCOTIA

6% 6% 6% 6% 6% 6% 6% 6% 6%
When you buy your next car see us for substantial SAVINGS in financing costs. 6% INTEREST on the reducing balance. Taylor Spittal Ltd., 660 Broughton. EV 4-8905.

111 TRAILERS AND TRAILER PARKS

ARISTOCRAT
ENVIED BY ALL
COPIED BY SOME

Here on Monday—1964 LOAFERS, 3 models. Trade on 19' Landliner OR no-new 25-ft. Shasta twin-bed, gas and electric water heater, bathtub and shower. Don't miss this one, on tandem axle, 10'x50' CRESTLINE, near - perfect condition ---------- $6295
Good stock of new and used Mobile Homes and Travel Trailers always.
Mehr Windows, Ezzlift Hitches, Propane Heaters.

BOB'S TRAILER SALES
EV 6-3623

TRIANGLE
TRAILER SALES

NEW 1964 DODGE V-8 ¼-TON PICKUP with new 1964 Vanguard de luxe model truck camper. Sell separately or as a unit.
Also a 50'x10' Mobile Home. Special, $115 down and assume payments of $118.

GR 8-3921 Res. EV 4-8456
Closed on Fridays

JUST ARRIVED
All new "VAN DYKE" 35 the front kitchen model with HINGE-A-BAY to give you a home-size living room. 14'x35'.

TOTEM TRAILER SALES
3 MILES NORTH ON HIGHWAY 1
Phone GR 8-1041

WANTED TO PURCHASE SECOND hand trailer home, preferably 10'x42' or over. Give year of model and equipment carried with price to Victoria Press Box 362.

NOTHING DOWN, $46 MONTHLY, 1953 Mercury pick-up and camper. Completely equipped. $1,095. Art's Cars, Burnside at Harriet.

BLUE BONNET—Trailer parts, propane, rentals, sales, tow truck, at Trans-Canada and Millstream, near Langford. GR 8-2814.

UTILITIES. LARGE OR SMALL. Al's, Bay and Catherine. 383-5323.

111 TRAILERS AND TRAILER PARKS

TRAILER & CAMPER REPAIRS
Winter storage Dominion Motors.
1812 Douglas EV 5-8012

112 CARS AND TRUCKS WANTED

$ $ CASH $ $
IMMEDIATELY!
You can rest assured we give Highest Prices for Good Clean Used Cars!

PACIFIC CHRYSLER
LTD.
Yates at Cook EV 6-2411

If You Want Your Car
SOLD NOW FOR CASH
Enquire MAYNARDS
Auctions

Cars Bought Outright
or
Sold by Auction

731 Johnson EV 4-5921

Good, Clean
CARS AND TRUCKS
WANTED
Cash in 5 Minutes!
— PLIMLEY —
1010 Yates St.

SELL—CONSIGN—
TRADE DOWN—"A better deal for your Clean Car."
NATIONAL MOTORS, 819
Yates. EV 4-8174.

Before Selling Your Car
CONSULT MORRISON'S
Yates at Quadra EV 3-1108

TOP CASH FOR GOOD CARS
A & A CARMART
2644 Quadra opp. Safeway EV 6-2712

CAPRI MOTORS LTD.
We buy for Cash or Trade Down.
1080 Yates EV 5-3512

SELLING? SEE ART'S CAR SALES
BURNSIDE at HARRIET. EV 3-8403.

116 HOTELS

Ritz Hotel, 710 Fort Street
FURNISHED APARTMENTS AND ROOMS — EV 3-1021
Elevator Service Permanent Transient

SEVERLEY HOTEL
In city centre. Moderate rates. Housekeeping rooms. TV in lounge. Transient and permanent guests. 734 Yates. Phone EV 4-0811.

Rest assured at the ROYAL OLYMPIC HOTEL. Modern, modest rates. FIRE RESISTANT. 642 Johnson. EV 4-1187.

YORK HOTEL — EV 3-9929
Clean, respectable housekeeping rms. Weekly, monthly. 711 Johnson Street.

120 ROOM AND BOARD

HAYWARD HOUSE
1008 VANCOUVER STREET
Residence for Male Students, provides Room and Board, and Laundry. Recreation Room with TV. Study facilities. Four blocks from downtown, two blocks from University bus. Phone Mrs. Sonria Humphry, 385-9460.

TUDOR GUEST HOUSE
For retired and elderly people. Finest accommodation at reasonable rates. Spacious lounge, TV. Dining room or tray service. Near sea and bus. 247 Fort Bay Rd. off Fairfield Rd. EV 5-6855.

IN OAK BAY IT'S THE GUEST House, 1052 Newport Avenue, where consideration for genteel cultured guests is understood. Bus stop, golf course, marina and shopping centre all convenient. EV 5-5254.

ACCOMMODATION WITH OR without bath. Ground floor, excellent meals, garage. 644 Linden Ave. 382-4342.

COMFORTABLE ROOMS AND board if desired. Phone after 3 p.m. EV 5-6618.

NICE COUNTRY HOME FOR young man. Good home cooking, laundry, TV. $60. 474-1396.

ROOM FOR BUSINESS OR ELDerly people. Board if desired. 2034 Belmont. EV 6-5638.

GOOD HOME FOR RETIRED OR business man. Fairfield. By bus and sea. Lunches packed. EV 4-7907.

ROOM, BOARD AND CARE FOR elderly people in new home. GR 4-2682.

CLEAN, COMFORTABLE, HOT cold water. 1737 Rockland. 382-1097.

LGE FRONT RM., FIREPLACE, ground floor. Good food. EV 3-8669.

CRAIGMYLE. 1037 CRAIGDARroch. Hot and cold water. EV 5-8681.

ROOM AND BOARD
3018 Blackwood

ROOM AND BOARD
385-0852

WORKING MEN OR STUDENTS. Pack lunches. EV 4-3181.

BOARD AND ROOM. MALE OR female. EV 5-8162.

GOOD ROOM AND BOARD FOR man. EV 5-2038.

COLONIAL INN OFFERS MONTHLY rates for discriminating guests.

ROOM AND BOARD. $70 MONTH. Must be non-drinking. EV 6-4697.

GOOD HOME IN OAK BAY SOUTH. EV 5-4842.

COMFORTABLE HOME FOR NON-smoker. EV 2-2627.

ROOM AND BOARD FOR GENTLEman. Fairfield district. EV 6-6420.

GOOD HOME FOR YOUNG LADY, Belmont and Vining. EV 5-3788.

ROOM AND BOARD, LAUNDRY included. EV 2-6038.

121 ROOMS TO RENT

WALKING DISTANCE TO TOWN. Quiet, 2-class residence. Two lge furnished rooms. Priv entrance. Kitchen privileges if required. $40 and $50 per mo. GR 9-3682.

CLEAN, NICELY FURNISHED bed-sitting room for 1 or 2 gentlemen. 916 Johnson Street, corner Quadra. EV 4-5044.

REST ASSURED AT THE ROYAL OLYMPIC HOTEL. Modern, modest rates. FIRE RESISTANT. 642 Johnson. EV 4-1187.

NICE BEDSITTING ROOM, COOKing and laundry facilities available. Call after 4. EV 2-6018.

COLONIAL INN—COMFORT WITH reasonable rates and hotel service. 270 Government. EV 4-7181.

ROOMS AND HOUSEKEEPING rooms, low rates. 777 Fort Street.

ROOM TO RENT, ALL FOUND. EV 3-6886.

123 CONVALESCENT AND REST HOMES

WILLOUGHBY GUEST HOME
90 Linden. Vacancy for elderly lady, gentleman or couple. Large, bright room, sun porch. Near Dallas Road, park and bus. 385-5321.

BELMONT PRIVATE HOSPITAL—Vacancy for 1 lady or gent. Individual nursing care, day and night. Moderate rates. EV 3-7733.

GRANT MANOR REST AND CONvalescent Home. Singles or couples. Deluxe. Nursing care. Near St. Joseph's. 383-4816.

CASCADE REST HOME NOW open at 1462 McLure. Cosy atmosphere. Tray or dining room service. EV 2-5421.

BEGBIE REST HOME, WHERE everything is just a little bit better. 1958 Belmont. EV 2-7646.

2 PRIVATE ROOMS FOR ELDERly man or lady. Near Beacon Hill Park. EV 3-9681, 9 - 10 a.m.

VACANCY, ELDERLY LADY, PERsonal. Westmead Lodge. EV 2-5205.

HOME OF THE GOOD SHEPHERD
Personal care. Vacancy. EV 6-1637

VACANCY, ELDERLY LADY, PERsonal. Westmead Lodge. EV 2-5205.

125 HOUSEKEEPING ROOMS TO RENT

ESQUIMALT — CLOSE-IN
512 Constance—Warm, 2 rms with sink, H. and C. water, semi-private bath. Suit single working person. Nov. 1. $30.
ALSO
Single room with chesterfield and chairs. Warm. (No cooking). Ground floor. Nov. 1. $15. Dickie Agencies Ltd., EV 2-4312, 922 Meares St.

SCOTT APARTMENTS
We cater to middle-aged and elderly tenants. Our rooms are bright and extra large. Fully furnished for light housekeeping. Hot and cold water and gas ranges in all rooms. With or without private bath. $9 to $11 weekly. EV 2-1271.

MODERN FULLY FURNISHED, 1 double, $55; 1 single, $35. Bedrooms, kitchen, bathroom, etc. Private entrance. Everything supplied, including laundry. Ideal for school, office girls or young couple. Kasapi Construction, call 386-6191.

CLEAN, COMFORTABLE, WARM furnished rooms. Community kitchens. Downtown location. Best values in town. 750 Fort St., Ph. EV 5-9123.

UPSTAIRS, SELF-CONTAINED furnished 3 rooms. Gorge view. Heat, light, phone. Moderate. Ph. EV 5-6031.

FULLY FURNISHED; FRIG. ELECtric rangette, all found. Walking distance to town. Working person preferred. 1125 Fort. EV 4-9776.

LARGE, 1-ROOM, $1 A DAY. 3-room suite, $55. Auto hot water, oil heat. Quadra-Hillside, 924 Market Street.

NEAR BUILDINGS. 2 SINGLE rooms, $20 and $26. Women only. EV 5-4212.

2 BEDSITTING ROOMS, KITCHENette. Clean, quiet, warm. $40. Call EV 5-1148.

LARGE BRIGHT COMFORTABLE room. Gentleman. All supplied. EV 5-1435.

LARGE WELL-FURNISHED LIGHT housekeeping room. Business girl. $30. 1148 Richardson Street.

NEAR ARENA. SMALL BED-SITting room, frig, hotplate, all found, $25. EV 4-2097.

FURNISHED WARM ROOMS, SINK, gas plates, frig. 1280 Fernwood. Ladies only. $18, $21. EV 4-6878.

NICE HOUSEKEEPING ROOM with kitchenette. Near Beacon Hill Park. 816 Rupert Street. EV 2-6236.

2 FURNISHED ROOMS FOR MAture person. $37.50 includes all. 131 Clarence St. 385-9817.

NICE CLEAN HOUSEKEEPING room, everything supplied. City centre. 1076 Quadra. EV 5-8195.

LARGE, NEW, FURNISHED, SEParate entrance, toilet, complete. Working man. EV 3-8663.

ROOM WITH SEPARATE ENtrance and private bath. Gardens and Bay area. Please call EV 2-3329

HOUSEKEEPING ROOM, ALL utilities. Reasonable. Suit pensioner. Near St. Joseph's. 385-9224.

BRIGHT WARM ROOM, BALCONY, frig. $32.50. 1257 Johnson.

BED-SITTING, KITCHENETTE — Quiet Lady. $40. EV 5-6664.

BED-SITTING ROOM, KITCHEN, fridge. Business lady. EV 4-3869.

HOUSEKEEPING ROOM, QUIET district. $30 inclusive. EV 2-9325.

WARM COSY ROOM, ALL FOUND. Close to town. Gentleman. EV 4-9597

CRAIGDARROCH. WARM AND quiet, for men. EV 5-2009.

FAIRFIELD. CLEAN ROOM, KITchen. Business person. EV 3-2065.

LARGE ROOM FOR MEN, NEAR park. 428 Vancouver.

126 HOUSEKEEPING ROOMS WANTED

HOUSEKEEPING ROOM REquired for elderly lady, near Shelbourne Shopping Plaza. 383-3148.

128 APARTMENTS TO RENT FURNISHED

$55 — 2 RMS AND BATH; AUTO gas heat, fridge, at 836 Quebec St.

3-ROOM STE., SELF-CONTAINED, Esquimalt. Mid-Nov. EV 2-8710.

3-ROOM BASEMENT SUITE. Child welcome. EV 2-1223.

128 APARTMENTS TO RENT FURNISHED

SAN SEBASTIAN MOTEL
LOW WINTER RATES
Close In — On Bus Line
Fully Furnished—Free Television
51 West George Rd. EV 3-9802

Victoria Motor Court
REASONABLE WINTER RATES
Fully furnished. Close in — on bus line. Maid service weekly.
99 West George Rd. EV 4-8802

MONTREAL TRUST COMPANY
1037 Fort Street
Apartment: for rent right on Willows Beach. Wonderful Sea View. Furnished or unfurnished. Rent includes everything except telephone. Sorry no children.
Apply 2359 Beach Dr.
384-2523 or 386-2111

AVAILABLE NOV. 16 OR DEC. 1—Gorge-Craigflower area. De luxe, self-contained, completely furnished 3-room suite plus garage. Fireplace in living room. Electric kitchen. Private entrance. Use of automatic washer and dryer. H-4 water heat included. Suit young business couple. $90. EV 2-2725.

$75.00—1 BR, LR with fireplace, large kitchen. Light included.
$80.00—1 BR, LR, Kitchenette. On ground floor. Light included.
C. G. Heisterman & Co. Ltd.
EV 3-4161 Eves. EV 3-6653

OLDE ENGLAND INN OFFERS finest accommodation with kitchenette. Sorry only one double and one single left. All with private bath and shower. Maid or room service if desired. In 4 acres of beautiful grounds. EV 2-8311.

FURNISHED BEDROOM, LIVING room and kitchenette, automatic heat, frig, walking distance to town. $65. Or furnished bedsitting room and kitchenette, $40. Suitable for working girls or pensioner. Quiet, near Vic High. 385-0294.

875 1246 MONTROSE. Fully furnished 1-bedroom suite. Well heated. Laundry facilities.

BROWN BROS. AGENCIES LTD.
1125 Blanshard. EV 5-8771 anytime

THUNDERBIRD MOTEL. ENTrance Beacon Hill, 400 Douglas St. Modern units. Reasonable daily, weekly, monthly rates. EV 4-0612 or EV 5-4761.

AVAILABLE 1 NOV. TO 31 MARCH
Fully Furnished 3-Room Suite. Utilities Supplied. $85.
THE ROYAL TRUST CO.
1205 Government St. EV 3-4128

DE LUXE ONE-BEDROOM SUITE, fully equipped kitchen, private bath. Weekly maid service and linen supplied. Lorne House Apartments. EV 4-8284.

1 AND 2-ROOM SUITES BY MONTH and week. Everything supplied including maid service. From $80 month. Close in. 241 Gorge Road E., Towner Park Motel. EV 6-1891.

COLLINGWOOD COURT
975 Fairfield
One only, large one-bedroom apartment. Available immediately. Ph. EV 4-0540.

FURNISHED BACHELOR SUITE, light, heat, lots of hot water, TV, all included. Private entrance. You will like this, near the Langford Lake. 478-1608.

3 ROOMS, COMPLETELY FURnished, self contained, automatic heat and hot water. Only $65. 307 Simcoe. EV 5-5623.

FURNISHED OR UNFURNISHED —Automatic oil heat, utilities supplied. Suitable for 1 or 2 people. On city bus. GR 8-1675.

SMALL APARTMENT, FURNished or unfurnished. Automatic oil heat, washer and dryer. Utilities supplied. GR 8-1675.

FRONT 3-ROOM SUITE, VANCOUver St. near park, light, heat, fridge, range, etc. Suitable lady or gentleman. $60. Evening EV 4-2479.

BEACON LODGE
By the sea, 33 Douglas Street
Bachelor suites, housekeeping rooms. Daily, weekly, monthly. EV 5-3391.

AVAILABLE NOV. 1. CLOSE TO town, 2 rooms self-contained, automatic heat and hot water. $60. GR 3-8218.

SELKIRK AVE, 1-BEDRM SUITE, electric range and refrigerator. Heat and hot water included. $75. Ph. EV 5-3071.

ATTRACTIVE 1-BEDROOM SUITE Fully equipped. Bright, warm. Automatic washer. Adults. Rockland, near Moss. Ph. EV 5-6060.

$40 — 2-ROOM SUITE SUITABLE for one. Stove, frig, sink. Phone EV 2-4438.

2½ ROOMS, ELECTRIC RANGE, fridge, washer, utilities. $50. 1330 Gladstone Ave.

MODERN SUITE, PRIVATE BATH. Reasonable rent. Vacant. 849 Craigflower.

COLWOOD — 3-ROOM DUPLEX, self-contained. $50. Water included. GR 8-3134.

$65. WARM, LARGE, BACHELOR suite, all electric, walk to town. Suit newlyweds. EV 3-5553.

NEAR NADEN
1-bedrm. apt. furnished or unfurnished, available. Call EV 4-4563.

$38. VIEW APTS., 1046 VIEW. Close to city centre. EV 3-9284 or see manager, Ste. 6.

817 DUNSMUIR RD.
2-room private entrance, utilities included. November 1st. $35.

WARM, ATTRACTIVE SUITE, PRIvate bath. Adults. Garage available. 477-4252 evenings.

DE LUXE SELF-CONTAINED, ALL electric; wall-to-wall carpet, 3 minutes city. Adults only. 385-2614.

CLOSE IN, 3 RMS., GAS RANGE, frig, heat, light. $65. 2 rms., $45. Adults. 243 Kingston, view 2-6.

SMALL SELF-CONTAINED SUITE, All utilities. Gordon Head bus route. 2 ladies, $65; 1 lady, $45. GR-7-0961.

ISLAND COURT, 1621 ISLAND Highway. Bachelor suite, $55 and $60 a month. GR 8-2151.

BACHELOR SUITE, $65. TV. Motel View Royal. GR 9-1923.

CANADIAN CREST MOTEL
479-9002 Comfortable Cottages, $75

FURNISHED 2-BEDROOM SUITE. Heat and hot water, $80. EV 4-0507.

FULLY FURNISHED AND NEWLY decorated. 540 Dunedin. EV 2-3619

NICE VIEW, WARM, 3 ROOMS. Quiet people. EV 3-0310.

WISH TO SHARE MY APARTment with lady. 385-2227.

MODERN 1-BEDROOM SUITE. $75. All found. EV 2-6369.

129 APARTMENTS TO RENT UNFURNISHED

ADMIRAL APARTMENTS
741 Admirals Road
Pleasant, modern 2-bedrm suites, modern appliances, carpets and drapes. Heat and HW supplied. From $115.

229-A MOSS ST.—Ground-floor 3-room suite. Stove and fridge; private entrance and garden. $65.

HAMPTON COURT—Lovely 3-room suite overlooking Beacon Hill Park. Stove. $65.

SAVOY MANSIONS — Quiet 3-room suite in warm block, elec range. $60.

THE ROYAL TRUST COMPANY
1205 Government St. 383-4126

DRYETHURST APTS.
629 HEAD STREET
Quiet New Block. DRAPES. Colored stoves, fridges. Tiled baths. Free parking and laundry facilities.
2-bedroom suites, $85 and $90
Bachelor suite, $52.
Call R. Reynolds EV 5-7787 anytime.
Mears & Whyte Oak Bay Realty Ltd.

VICEROY APTS.—FAIRFIELD AT VANCOUVER — Includes colored plumbing, kitchen with garburator and fan, dining area, nice sized living room, ceramic tiled bathroom, sundeck, parking area, TV antenna, good laundry facilities. Now, $92.50. Available Nov. 1.
BYRON PRICE. EV 5-2439

2-BEDROOM SUITES AT $84.50 AND bachelor suites at $64.50 still available at Victoria Garden Court at Menzies and Niagara Streets. Within walking distance Parliament Buildings, 1 block from sea front. Parking facilities. See caretaker on premises or phone Canada Permanent Trust at EV 6-1361.

SOUTH RICHMOND BY GONZALES Beach. Spacious main floor suite of large carpeted living room, large kitchen and back area, separate dining room, utility room, 1 bedroom and bath. $105. Garage and second bedroom available. Adults. GR 8-2797.

GARDEN PARK COURT
UVAT AVE.
Nice, new 3-bedroom apartment at $75. 1-bedroom at $70, bachelor at $60. All-year individual heat, drapes, range, fridge, TV, automatic washer and dryer. Soundproof. Play ground and bus. EV 4-5259

129 APARTMENTS TO RENT UNFURNISHED

Bachelor Suites
from $74.00
One-Bedroom Suites
from $108.00
Two-Bedroom Suites
Also Available
at
REGENT TOWERS
Prestige Living
ONLY
5 MINUTES
FROM
DOWNTOWN

FEATURING
* Panoramic views.
* Patio terraces.
* Spacious layouts.
* Entertainment Suite
* Guest suites for visitors.
* Stove and fridge included.
* Automatic elevators.
* Complete laundry facilities.
* Music by Muzak.

Rental Inquiries Welcomed
11 a.m.-9 p.m. Daily
at
REGENT TOWERS
415 MICHIGAN ST.
Phone 383-6216

Exclusive Rental Agents
NORTH WEST TRUST
717 Fort St.

OCEAN VIEW
TERRACE APARTMENTS
2707 ESTEVAN AVE.
On the Esplanade, near Willows Park.
Spacious de luxe apartment in lovely new block. Right on the ocean with outstanding scenic views. Two bedrooms, double plumbing, 1-star kitchen with dishwasher and

129 APARTMENTS TO RENT UNFURNISHED

Opening November 1
GARDEN VILLAGE APARTMENTS
1740 NEWTON ST.
Two Blocks from Royal Jubilee Hospital

Featuring—
Spacious 1, 2 and 3 Bedroom Suites
Hardwood Floors
or
Wall-to-Wall Carpet
Drapes Supplied
Colored Appliances—
30" Oven with Hood Fan
Colored Plumbing
Heatlamp and Fan in Bathrooms
Cablevision
Private Balconies
Free Laundry Facilities
Individual Heat Control
Domestic Hot Water
Covered, Heated, Year-Round Swimming Pool

For rental information please phone Mr. Thorne. 383-2214
Children Welcome — No Pets

SAVANNAH HOUSE
Cook and Rockland
Open For Inspection

We have a few choice 1-bedroom suites left in the handsome building. Elevator, colored range and fridge, individual heat control, hardwood floors, vent fans. Large balconies, sea views, rents $100 and $105. For further information please call Brown Bros. Agencies Limited, 1125 Blanshard St., EV 5-8771 anytime.

HARBOUR SHORES APTS.
1342 Esquimalt Road
(Corner Sturdee St.)

The latest in spacious de luxe one-bedroom suites, with elec. ranges and fridges, individual heat control, hardwood floors, vent fans. Large balconies, sea views, rents $100 and $105. For further information please call Brown Bros. Agencies Limited, 1125 Blanshard St., EV 5-8771 anytime.

$90. REGENCY, 1975 Lee Avenue, close to Jubilee Hospital. Lovely 1-bedroom apt.
$75. KINDERSLEY APTS., Esquimalt. Brand new 1-bedroom suite. Electric kitchen.
$65. 1250 FORT ST., close to town. 3-room suite.
For further information please call BROWN BROS. AGENCIES LTD. EV 5-8771 anytime.

COOK AND BAY ST.
Modern kitchen, elec. range and fridge. Dining space, liv. rm., bedrm., bath, auto. washer and dryer. Auto heat. Nov. 1. $71.50. Ph. Financial Survey Ltd. EV 4-8505.

1305 GLANFORD, SKS DUPLEX — Clean, cosy and high view. $70 per month. Range and fridge included. Available Nov. 1st. Mr. Clover, EV 5-8008, or Saanich Realty Ltd., GR 9-1042.

JAMES BAY, LARGE 2-ROOM STE. $42. Gas stove, automatic heat, hot water. Laundry facilities included. EV 4-0700.

VIEW ON BEACON HILL AND Olympic Mountains. Park Crest Apts. Very warm, 2 bedrooms, top floor. Adults. Bus 2-91. EV 2-7408.

2 ROOMS, SELF-CONTAINED, GAS stove, antenna. Small child welcome. $50 includes heat and hot water. GR 9-2637.

MY ADVICE, COME AND SEE IT. 1 look is worth 100 words. 3-room suite newly decorated and warm. Adults only. $60. EV 3-5237.

SIDE-BY-SIDE DUPLEX, 2 BEDrooms, stove, $50. Cloverdale. Ph. GR 9-3050.

PANELLED, CARPETED, BACHELOR suite. Close in. 1120 Richardson. EV 2-1777.

WANT TO LIVE IN A MODERN apartment at an economical rate. Garden Park Court. EV 4-3008.

NEAR NADEN—MODERN, 1-BEDroom suite. Electric range, frig, washer, heat included. $70. 384-1622.

130 APARTMENTS WANTED

WANTED, 2-BEDROOM SUITE OR duplex. Oak Bay or Fairfield area. Nov. 1st or sooner. Call Mrs. Woods. 385-6867.

I CANNOT FIND ENOUGH APARTments for my tenants. Please call Bruce Davenport. EV 2-8117 (res. EV 5-0687). Newstead Realty Ltd.

WANTED BY RETIRED COUPLE, two-bedroom, well-heated apartment or duplex. Centrally located. Few steps. EV 4-3777.

WANTED IN SAANICH AREA, near bus, small apt with cooking facilities, utilities supplied. Phone EV 2-6438.

131 DUPLEXES TO RENT

$65 DUPLEX, KITCHEN, BATH, bedroom, large living room with picture window. One step to outside in beautiful surroundings. Bus at door. Furnished or semi. $65 to $100 a month. Permanent if desired. Suitable senior citizen. Ph. GR 9-3042.

AVAILABLE DEC. 1. UNFURNished duplex at Mt. Tolmie on Richmond. One bedroom, living room, kitchen, bathroom, heat, electric stove and frig. $95. Adults. EV 2-3605.

AVAILABLE IMMEDIATELY, Esquimalt district, 3-bedroom duplex, electric range, O-O-M heat. $95 p.m. Byron Price, 1314 Quadra St. Ph. EV 2-3508 anytime.

$90 PER MONTH. 420 MENZIES St. 4 rooms, gas and wood combination range in kitchen. Basement with furnace. Arthur E. Haynes Ltd. 729 Fort St. 386-3771.

DUPLEX FOR RENT, CORDOVA Bay, 968 Sutcliffe Road. 1 bedroom, living room with fireplace, kitchen and utility room. 4-piece bathroom, carport. GR 9-2141 or GR 9-3799.

ESQUIMALT
New ground level self-contained, 1 bedroom deluxe suite. $65. EV 3-6472 after 6 p.m. except weekend.

UPPER DUPLEX, OAK BAY, 3-bedroom, large living room, electric stove, frig, hot water. Nice for retired couple. Non-drinkers. Reasonable rent. EV 2-7047.

AVAILABLE NOW, 1—2 BEDRMS, kitchen, living room, bathroom. Oil heat. Electric range and fridge. Full basement and carport. Gorge district. EV 2-4317.

AVAILABLE IMMEDIATELY, UNfurnished side-by-side duplex, 1 bedroom, living room, dining room, kitchen, full basement. 1468 Denman. Apply 1464. EV 5-7812.

UPPER DUPLEX, GONZALES district, private entrance, 3 rooms redecorated, electric kitchen, 1-block 2 bus lines 1901 Chandler.

Fairfield
Large new 3-bedroom duplex. Available Dec. 1. Rent $110. E. J. Butler, EV 5-1322.

2-BEDROOM UPPER DUPLEX AT 940 Princess Ave., unfurnished, heat and hot water supplied. $85. Very clean. EV 3-3798.

NOW, 1 — 1-BEDROOM DUPLEX, fireplace, full basement. Pembroke Street. $65. EV 2-7379.

RIVE-BY-SIDE, 2 BEDROOMS, close to Mayfair Plaza. $80. 954 Inverness. EV 5-3867.

HEATED, LARGE 2-BEDROOM suite. Electric kitchen. Newly decorated. Best location. EV 5-9072.

3 ROOMS, DOWNSTAIRS, OIL range included. $70 a month. Apply upstairs 1238 Vivian.

2 BEDROOM MODERN, SIDE-BY-side duplex. University area. $92.50. GR 9-2970.

LOWER DUPLEX, UNFURNISHED, walking distance to city. $65. Call EV 4-0070.

UPPER DUPLEX, 2 BEDROOMS, lots cupboard space, oil heat. Self-contained. $65. 385-1379.

VIC WEST
Lower one-bedroom duplex. Electric stove and heating. 388-5062.

ADMIRALS RD., 1-BEDROOM side by side duplex. EV 2-9923.

OAK BAY, 1 BEDROOM SIDE-BY-side. $85. Garage. EV 5-1815.

UPPER DUPLEX, FAMILY SIZE, apply 492 Cook. EV 5-0853.

3-ROOM SUITE, OIL STOVE, OIL heater. $40. EV 5-7339.

132 HOUSES TO RENT FURNISHED

$125. 2939 MUSGRAVE, Oak Bay. 2-bedroom house, extra room in bsmt. LR with FP, DR, kit with oil range. Good location.
$75. 1327 GRANT. Nicely furnished 2-bedroom upper duplex. Oil furnace.
BROWN BROS AGENCIES LTD. 1125 Blanshard. EV 5-8771 anytime.

132 HOUSES TO RENT FURNISHED

$115 mo. 2 BR and rumpus room or 3 BR in Sidney. Available immediately for approx. six months. F. G. Heisterman & Co. Ltd. EV 3-4181. Eves. EV 4-6605.

DE LUXE 3-ROOM COTTAGES IN beautiful Brentwood. Low, winter rates. $65 a month. Available now. Apply Brentwood Auto Court, Brentwood Bay. 674-1551.

FURNISHED ONE-BEDROOM COTtage, includes water. Available Nov. 14. Rent $80 per month. Apply 2301 Millstream Rd. GR 9-4083.

ALONGSIDE PARLIAMENT BUILDings on Menzies Street. Available immediately until June 4, 1964. Call 385-4161 for information.

$60 A MONTH. 1330 DENMAN ST. 4 rooms, 2 bedrooms, full basement, oil furnace. Arthur E. Haynes Ltd. 729 Fort St. 386-3771.

SMALL, 4 ROOMS, FURNISHED or unfurnished. Oil heat. Reasonable rent with lease. Apply 45 Belmont Road.

$95. CORDOVA BAY ROAD — Partly furnished, 4 rooms, oil heat. 479-7380 after 5.

2 AND 3-ROOM STEAM HEATED units. GR 9-4212.

$57.50. 1-BEDROOM, HEATED DUplex. Superior St. EV 3-8437.

FURNISHED COTTAGE, $80. SUITable for 2. 2713 Peatt Rd., GR 9-3618.

3-ROOM COTTAGE, NEAR BUS and Town and Country. GR 9-2459.

133 HOUSES TO RENT UNFURNISHED

FOR RENT
TWO-BEDROOM HOME. University district. Rent $95. Available now. Call JACK MAYBIE or BILL WELLS, Johnston & Co., 385-2471 anytime.

RED CARPET RENTALS
$140—Modern 3-bedroom home in Oak Bay. Exceptionally nice throughout. O-O-M.
$ 80—Spacious 3 bedroom older home, newly decorated, close to town. Cabinet kitchen, O-O-M.
$ 80—Inside must be seen. 3-bedroom older home, cabinet kitchen. O-O-M.
$ 75—2-bedroom home, O-O-M, newly redecorated. View Royal area.
$ 75—3-bedroom home, oil stove, large lot.
$ 60—2-bedroom home, basement and O-O-M. Very close to Naden.
Call Bruce Davenport, EV 2-8117, (res. EV 5-0687), Newstead Realty Ltd.

BROWN BROS. RENTALS
$100 — 2111 SUTHERLAND, OAK BAY. 2-bedroom house, oil heat.
$105—1300 BEACH DRIVE. Older style 3-bedroom house, seafront, Oak Bay. Oil range and fridge.
$80—957 TOLMIE. 3 rooms at rear of store. Oil range. Garden.
$75—901 LODGE AVE. Small 2-bedroom house. Elec range, oil furnace. Dec. 1st.
For further information please call Brown Bros. Agencies Ltd., 1125 Blanshard St., EV 5-8771 anytime.

Oak Bay—Spacious, modern 2 BR home in quiet area, yet close to schools, shopping and transportation. $100 mo.
Gorge-Burnside—Small, 2-BR house to be vacated this weekend. $85 mo.
Colville Rd.—2-BR cottage available now. $85 mo.
James Bay—2 BR house near fishermen's wharf. $70 mo.
Langford—2 BR cottage with oil heat and elec stove. $60 mo.
BOORMAN INVESTMENT CO. LTD. 383-7124

2510 McBRIDE AVE. — 3-bedroom modern home with 3-room self-contained suite in basement, auto oil heat, wired for range. $140.
THE ROYAL TRUST COMPANY
1205 Government Street 383-4126

OAK BAY — MODERN 6-ROOM house, 3 bedrooms, full basement, large rumpus room with fireplace, garage, automatic oil heat. Allenby Street. Particulars, apply 2810 Beach Drive.

LAKE HILL, 3 BEDROOMS, OIL heat, oil range. Living room, dining room, modernized kitchen. Attached garage. $80 per month. Close to all facilities. MR. CLOVER, call GR 9-1042, Saanich Realty Ltd.

BELTON ST.
3-bedroom bungalow. Kitchen wired. Lge living room, bath, oil heat, garage. Decorated throughout. Nov. 1. $85 mo. Phone EV 4-9360. Financial Survey Ltd.

HOUSE WITH 2 BEDROOMS AND den. Full basement, automatic oil furnace. Separate garages. Oil range in kitchen. Private beach. $100 per month. Available immediately. 478-9451 or 479-2094.

OAK BAY JUNCTION, 4-BEDROOM lower duplex. Automatic oil heat, large living room, modern kitchen, wired for range, fridge. Near schools and park. $110. GR 9-6931.

UNFURNISHED 4-ROOM HOUSE, 3160 Carrol, with basement, driveway, garage, gas range and wood furnace. $65. Adults only. Ph. GR 9-3815.

AVAILABLE NOW, OAK BAY, modern 3-bedroom bungalow. Elec range and fridge. References. $140 per month. EV 5-7030.

VIEW ROYAL—3 BEDROOMS, OIL heat. Double plumbing, drive-in garage. Immediate possession. Rent $110. Clarke & Wallace Realty. EV 5-8294 or GR 9-1427.

LIVING ROOM, KITCHEN-DINEtte, bedroom, bath, ground floor four-plex, fridge, stove. Close in. $67.50. GR 9-2115, 384-9296.

ESQUIMALT DISTRICT, 3-ROOM stucco, cabinet kitchen, drive-in garage. Near stores and bus. $60. EV 2-3890.

2-BEDROOM FULL BASEMENT, clean home, near shopping, bus, etc. Fully modern, oil heat, $85 monthly. Available November 15. EV 5-6369.

FOR RENT—COTTAGE ON CADboro Bay, including oil range, $45 per month. Available Nov. 1. Phone EV 4-7634 or EV 4-5980.

AVAILABLE NOW, OAK BAY modern 3-bedroom bungalow. Elec range and fridge. References. $140 per month. EV 5-7030.

SMALL, 4-ROOM UNFURNISHED in partly furnished. Newly redecorated. Apply 1943 Jerome Road near Cotwood Shopping Plaza.

$65—LINDEN AVE. 1-BEDROOM, full basement, oil furnace, garage. C. N. Montague Co. EV 4-0315.

OAK BAY
3-bedrm. home, oil heat, available Dec. 1st. $135. Financial Survey Ltd., EV 4-9305.

$75 PER MONTH — 2-BEDROOM cottage. Malahat. Nice setting. Ph. EV 4-9360 or GR 9-3981.

3-BEDROOM HOME, TWO-STOREY, oil heat. 2818 Avetury. $85 per month. EV 5-8181.

MODERN 3-BR HOME AVAILABLE Nov. 1st. $110 month. Western Homes Ltd. EV 2-2132.

3 BEDROOMS, OIL AUTOMATIC heating. Close in. Vacant Dec. 1. EV 3-9047.

1-ROOMED HOUSE—FOR RENT. Close to schools and transportation. 538 Simcoe. EV 3-7140.

AVAILABLE NOW 2-BEDROOM bungalow, $75 a month. 102 Gleniana St. EV 2-2358. Adults only.

3 BEDROOMS, LIVING ROOM, KITchen, full basement, oil furnace. Garage. EV 5-2375.

ALMOST NEW—2 BEDROOMS, $80. Langford. GR 9-3736.

2-BEDROOM HOUSE, BAY-FERNwood area. 475-3461.

2-BEDROOM HOUSE, FEW STEPS. Phone GR 9-2238.

134 HOUSES WANTED TO RENT

DEPARTMENT STORE EXECUtive wishes to rent 3 or 4-bedroom home. Uplands or Oak Bay—not over $150 per month. Would consider purchase within 6 to 9 months if suitable. Please call Mr. Goldy, EV 5-7797, Mears & White Oak Bay Realty Ltd.

DO YOU HAVE A TWO OR THREE bedroom home for rent? I have a tenant waiting. Any good area—must be close to schools. Phone Bruce Davenport at EV 2-8117 or EV 5-4957. Newstead Realty Ltd.

WE HAVE RELIABLE CLIENTS requiring accommodation in all areas. Phone—Mr. Keen, at Boorman's. 383-7124.

2-BEDROOM, OIL HEAT, BASEment. Preferable GR 9 exchange. GR 9-4436.

137 HALLS, STORES AND OFFICES TO RENT

LARGE OFFICE — Compressed air and gas. Suitable 2 doctors or 2 dentists. Ample parking. $135. Professional Sciences Bldg., 1121 Yates St. Apply Brown Bros. Agencies Limited, 1125 Blanshard St. Phone EV 5-8771 anytime.

137 HALLS, STORES AND OFFICES TO RENT

GENERAL OFFICES
Also 300 sq ft for storage space or display.
615 PANDORA AVENUE
Moderate rents. Adjacent to new Civic Centre. Available immediately.
C. G. HEISTERMAN & CO. LTD.
EV 3-4181

LAKE HILL SHOPPING CENTRE
QUADRA & REYNOLDS
Store for lease. Newly decorated. Ideal for SHOES, SPORTING GOODS, CHILDREN'S AND LADIES' WEAR, OFFICES, TV REPAIR, SHOE REPAIR, PHOTOGRAPHER. Immediate occupancy. Ample parking. Brown Bros. Agencies Ltd., 1125 Blanshard St. EV 5-8771 anytime.

807 FORT ST.—Store suitable for BUTCHER, DELICATESSAN, SHOE REPAIR, ETC. 15' frontage. $175.
THE ROYAL TRUST COMPANY
1205 Government Street 383-4126

$85. BLANSHARD ST. DOUBLE window store or office (1,100), mezzanine and rear loading. Near L.R. Office and Port St. C. N. Montague Co., EV 4-8318. EV 3-8067.

DOUGLAS BLOCK
OPPOSITE THE BAY
Over 2,000 sq. ft. $1.50 ft. Available Jan. 1. Call P. Webster. EV 6-0457.

1,200 SQ. FT. STORE SPACE. Yates St., 1 block from Douglas. $265. EG 4-207.

1,600 SQ. FT. STORE OR OFFICE on Government Street, opposite Post Office. $200. EV 3-4207.

141 MORTGAGE LOANS AND INSURANCE

WE PAY CASH FOR MORTGAGES AND AGREEMENTS
This is your chance to convert those small monthly payments which you are receiving from the sale of your property into an immediate lump of CASH
ERIC CHARMAN
EV 5-9765 (INCLUDING (EVENINGS AND WEEKENDS)
FAIRFIELD REALTY

12-YEAR MORTGAGES
No Bonus or Hidden Cost. No Prepayment Penalty. No Broker's Fee. To obtain your free brochure on 5-and residential mortgage financing of up to 80% of value—
CALL OR WRITE
C.A.C. REALTY LIMITED
1091 Fort St. EV 4-0873

SECOND MORTGAGES
NO APPRAISAL FEE.
PRE-PAYMENT WITHOUT NOTICE OR BONUS.
PRE-PAYMENT REBATE.
CORONATION MORTGAGE CORPORATION LTD.
EV 6-6356 630 FORT ST.

SELL
your unwanted mortgages or agreements for CASH through JOHNSTON & CO. LTD., 1948 Broad St., to private investors that we have waiting. Also funds available for new 1st or 2nd mortgages. Call MR. D. PEAKER, 385-2471 anytime.

MORTGAGE LOANS
First mortgages available up to $10,000 at current interest rates. Quick decisions.
BROWN BROS. AGENCIES LIMITED
1125 Blanshard St. EV 5-8771

I CAN USUALLY OBTAIN A HIGHER PRICE for your 2nd mortgage or agreement. VICTORIA AND UPISLAND. Your document can be appraised for immediate sale for cash without obligation, or I will arrange a loan against the document to save you money, if this plan is best for your particular circumstances. LOANS MADE ON security of 2nd EQUITIES in properties. RE-FINANCING A SPECIALTY. First Mortgages on New and Older Homes. Progressive Building Mortgages.
VACANT LAND MORTGAGES
COUNTRY MORTGAGES
GULF ISLANDS, SALT SPRING, SIDNEY, SHAWNIGAN, SOOKE
Please call Mr. Hawkes at
DOUGLAS HAWKES LTD.
817A Fort
EV 4-7128, or res. EV 5-2389

IMMEDIATE CASH FOR MORTgage loans. Quick decisions, repayment to suit. Current rate of interest. Discuss your financial problem with our mortgage department. Mortgages and Agreements purchased.
P. R. BROWN & SONS LTD.
"Serving Victoria for over Half a Century"
762 Fort Street Phone EV 5-3437

ASSOCIATED BUILDING CREDITS LTD.
Interim financing—builder's loans, capital available for construction projects, and subdivisions. Mortgages and agreements purchased.
ASSOCIATED BUILDING CREDITS LTD.
418 Gorge Road EV 2-5184.

NO BONUS
Long term second mortgages, town or country. Redeemable at any time after 6 months, also mortgages purchased. Phone A. Agar, EV 3-6410 and T. Clarke, EV 4-9802 for immediate service and advice.

WHY PAY TWO MORTGAGES WHEN ONE WILL DO? Refinancing is our answer—talk it over with our mortgage dept. Agreements of sale purchased also. FAST SERVICE. EV 2-7726
TOWN & COUNTRY REALTY LTD

MONEY TO LOAN ON MORTgages, quick decisions, also agreements and mortgages purchased for cash. See us for top prices.
A. BERNARD & CO. LTD.
629 Fort Street EV 4-3933

$1700 BUYS $2330 SECOND MORTgage. $25 per month 7% interest, well secured. Call Pat Murphy, Mortgage Manager, Newstead Realty Ltd., EV 2-8117.

MORTGAGE FUNDS AVAILABLE NO BONUS, NO DELAY. MR. W. O. CAMERON, B.C. LAND & INSURANCE AGENCY LTD. 823 GOVERNMENT ST.

NO FEES OR BOTHER
$1,500 to $10,000 for purchase of 2nd mortgage or agreement.
Dickie Agencies Ltd.
EV 2-4312; eves. EV 3-3640.

MORTGAGE MONEY FOR 1ST and 2nd mortgages available now. Quick decisions. Randalls Ltd., EV 4-8108.

142 WANTED TO BORROW

$4,500 BUYS $6,450 SECOND MORTgage. Pay $34 per month, 4-year term, on brand new home. Victoria Press, Box 176.

145 BUSINESS OPPORTUNITIES

INTERESTED IN PETS?
Here is an opportunity for someone to go into business of their own for only $1,000 down. High-class Pet and Supply Shop in good downtown location. Apply Victoria Press, Box 335.

TRADE OR SELL
Equity in new ultra-modern apt. block on mainland for waterfronting and acreage on island, or what have you? 825 Haliburton Street, Nanaimo, B.C. Phone 753-1366.

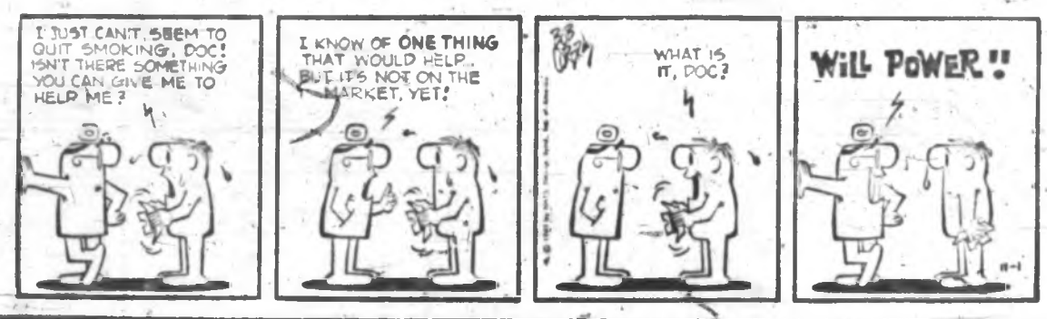

145 BUSINESS OPPORTUNITIES

CITY REVENUE
TRY YOUR OFFER
Up and down Duplex in good condition, with extra 3-room housekeeping suite. Can be used as large family home, split upstairs rented or with three tenants to share $180 monthly. This will pay your mortgage, taxes and heat and make you 30% on your investment. Down payment of $1500. Try your offer to the
Full Price of $9950
J. H. Ford, EV 5-9411, EV 4-0863

HIGH RETURNS FROM LOW RENTS
Central location, low rental brick building with 19 self-contained units.
Terms, $35,000
A. L. Wagner GR 7-2988, J. H. Ford EV 4-1863
KER & STEPHENSON LTD.
EV 5-3411 Anytime

WATERFRONT MOTEL VICTORIA AREA
4-STAR COURT
A.A.A. APPROVED
9 cabins plus owner's 3-room home and office. Panoramic views of water and mountains. 2.4 acres of beautifully landscaped and treed property. Concrete drives, modern heated and filtered fresh water swimming pool. Property has 130 ft. of waterfront with private boat wharf, boats included and enjoys year-round salmon fishing. Cabins all modern with up-to-date furniture and appliances. Owner forced to sell after only one year's operation due to pressure of other business. It is clear title and statements are available.
Asking Price Only $58,000
Call JOHN NEFF or LEN LeDOUX, EV 5-6741. Northwestern Securities of Victoria Ltd.

DRY CLEANING BUSINESS
GOING CONCERN
LOCATED ON A MUCH-TRAVELLED VICTORIA STREET this business could be the answer to some ambitious couple's search for INDEPENDENCE.
ONLY OFFERED DUE TO CHRONIC ILL HEALTH OF THE OWNER.
INSTALLED EQUIPMENT INCLUDES DRY CLEANING MACHINES 4-H.P. BOILER, PRESSERS, SPOTTERS, STEAM ECONOMIZER, etc., in all 25 categories of equipment—all in operation. And the rent is only $80 and the price just $28,500, with excellent terms. Call Wess Dickie, EV 2-4312 anytime.
Dickie Agencies Ltd.
922 Meares Street

THE ROYAL TRUST COMPANY
Investment Opportunity
Excellent business location. Situated close to the heart of the city centre. Brick building with five 2-room suites plus 2 rooms for janitor up and three stores on the main floor. Showing excellent returns. $39,000 handles.
Price $130,000
A. E. Coles
Evenings 383-6732
THE ROYAL TRUST CO.
1205 GOVERNMENT ST.
EV 3-4126

3 SUITES
OIL HEAT
CLOSE IN
$2000 DOWN
$90 PER MONTH
Older conversion in nice condition. Comprising one 4-room suite, one 3-room suite, and one bachelor suite, fully rented with a total revenue of $170 per month. Full basement, nice lot, building in nice condition both inside and out. See this now at the very low price of
$10,950
Call John James, EV 2-2137 anytime.
WESTERN HOMES LTD.

OPEN TO OFFERS
To 12 noon, Thurs., Nov. 7, 1963.
CHOICE DOUGLAS STREET
City centre business, long established. Owner retiring. Fixtures and equipment (goodwill free) value $3,500, plus stock at invoice approx. $2,000. Terms cash. Store 20'x60', full basement and under sidewalk. Excellent chain store location. The highest or any offer not necessarily accepted. All information from and offers to
Fred Margetts, 386-3041 anytime.
MARCONI REALTY 630 VIEW

FISH AND CHIPS
CITY, well-established fish and chips. Large turnover. Excellent buy. Lease. Reduced price, only $18,500.

ESQUIMALT
SUITE BUNGALOW, 5 spacious rooms, 1,300 sq ft of living space, 2 twin-size BR. Large L/C. Cabinet kitchen and dining space. PLUS 3-room self-contained suite, rented. Can be handled for reasonable DP. Suite pays mortgage. ASKING ONLY $13,950.
EV 4-9126 J. Brown EV 4-4976
PEMBERTON HOLMES LTD.

IT'S A FACT
A hard working person with imagination has an opportunity for unlimited income from this stately home licensed with light house keeping rooms, ideal better class boarding or roaming home. Only illness forces owner to sell, located right, priced right. Will accept small rest home in trade. Terms to suit. Direct all enquiries to Mr. Skye, EV 4-9138.
PEMBERTON HOLMES LTD.

AUTO COURT
$79,000
21 UNITS—MAPLE FURNITURE
2-bedroom suite for owner. 3 acres beautifully landscaped. Net revenue 1962 over $13,000. This is a real opportunity to own a business and home that can be increased. For information call MRS. SIMPSON, EV 5-6741. Northwestern Securities of Victoria Ltd.

COFFEE SHOP
OWNER'S ILL HEALTH FORCES SALE
Here is a thriving small coffee shop, all up to health standards. Equipment in beautiful condition. Full price $5500. Call Harold Ware, EV 2-1461, office EV 2-9145. Victoria Realty Ltd.

"HIGH RETURN"
on this property. Well kept TRIPLEX, walking distance to town. Contact owner directly and pay this for as low as $8,975. EV 4-9882.

NON-WITHDRAWABLE PORTION of guaranteed savings certificate for sale. Value $475. Best offer. Contact Ed Wong. EV 5-4704.

SERVICE STATION FOR LEASE. Reasonable rent. Good location, going business. Does not require large amount of capital. Mechanical ability an asset. EV 4-6811.

JAMES BAY APARTMENT, 3 self-contained suites. Good revenue. Owner must sell, owing to ill health. 385-1836.

145 BUSINESS OPPORTUNITIES

CITY GROWTH SITES
New traffic patterns and tremendous Central development add potential value to properties in the following locations:
BASTION SQUARE—4 lots, 4-storey block.
GOVERNMENT AND QUEENS—12 industrially zoned lots.
DOUGLAS ST., CITY—350 ft. frontage, 1½ acres.
DOUGLAS ST., SAANICH—100-foot frontage, ½ acres.
For full details and prices apply to A. L. Wagner, GR 7-2988, J. H. Ford, EV 4-1863.
KER & STEPHENSON Ltd., EV 5-3411 anytime.

RITHET CONSOLIDATED LIMITED
Est. 1911 706 Fort Street

DUPLEX. Fully furnished, operating as guest home for well-to-do retired. Carpeted halls and stairway. All modern furnishings. Full finished basement, extra plumbing. $350 per mo. steady income plus owner's living and all utilities. Now offered for $21,000. $7,000 to handle. Call exclusive agent, Edw. C. Clark, EV 2-8536, EV 2-4251.

Restaurant Partners BREAKING UP
Wonderful opportunity for a family to purchase a going restaurant business doing nearly $30,000 gross sales. Owners open for trades on property or mortgage paper as part payment.
Full Price $19,000
Phone M. SMITH, EV 5-6741. Northwestern Securities of Victoria Ltd.

21 SUITES
MODERN STUCCO BLOCK
LESS THAN $6,500 PER SUITE
Extra well-maintained building (13 yrs.) in an excellent rental location. This is a safe, sound investment with virtually no vacancies. Grossing approx. $18,700.
Full Price: $130,000
S. W. Anderson Res. EV 2-8917
Financial Survey Ltd. EV 4-9305

REDUCED
$17,900 — $2500 DOWN
Income of $190 per mo. from 3 Suites will make your payments plus some cash to you, plus a spacious and comfortable 3-br suite for yourself. Must be sold due to illness and owner is open to any reasonable offer. Phone J. Glover, EV 2-3257.
WESTERN HOMES LTD.

FAIRFIELD
Boarding or rooming house. Newly decorated inside. Auto oil furnace. New wiring. 2½ baths. Owner must sell and will sacrifice at asking price of $9,000 with down payment as low as $300.
Mrs. Dora Rowe, anytime, EV 5-7134
BOORMAN INVESTMENT CO. LTD.

BUSINESS BLOCK PLUS HOME
Shops all rented to steady tenants, assuring steady income. Showing constant 8 per cent return.
$32,500
S. SPAVEN, EV 5-6741 anytime. Northwestern Securities of Victoria Ltd.

DOWNTOWN CORNER
110' x 132', near CIVIC PRECINCT. Stores and Suites. A-1 investment, good return plus great potential. Details from Mr. Simpson, Boorman Investment Co., EV 3-7134.

6-SUITE APT BLOCK
"FAIRFIELD" SELF CONTAINED
Excellent condition. $520 mo. income. 7 bathrooms. Good furniture. Open to offers on down payment. MRS. SIMPSON, EV 5-6741. Northwestern Securities of Victoria Ltd.

FISH AND CHIPS
BEST OAK BAY LOCATION—GOOD MONEYMAKER—NEARLY NEW EQUIPMENT. ONLY $6,000 ($2,000 DOWN).
JOHN BISHOP, EV 4-0531
Hagar & Swayne Ltd., 614 Yates St.

GROCERY AND CONFECTIONERY
$3000 PLUS STOCK
Well-equipped, one person can handle. ILL HEALTH FORCES SALE. Sales average $1250 P.M. Rent $60 P.M. EXCLUSIVE with Jim Ransom of Island Homes Ltd., EV 6-2886 or GR 9-5010.

REVENUE
Income $230 a month.
Just a few yards from Beacon Hill Park in well kept revenue property consisting of 3-room, self-contained suite and 3 fully furnished light housekeeping rooms. Hot and cold water in each room. Full basement, oil heat. Spotless condition throughout. Terms. Price $13,500.
C. H. Holland Real Estate
630 View EV 5-8824 EV 4-7050

FLOURISHING GROCERY STORE
Modern store on excellent main street location, Port Alberni, B.C. Averaging $160 per day. Price $7,500 plus $4,300 stock. Terms available. Must sell for health reasons. Apply to Box 130, Grocery Store, Port Alberni, B.C.

WANTED REVENUE PROPERTY such as housekeeping rooms or self-contained suites, where retired owner can live and have income. Cash or large down payment. If you have something that may be suitable phone EV 4-9027 anytime. S. Hargrave Realtor.

FOR RENT: CONFECTIONERY, living quarters and equipment. $160. EV 4-3169.

147 EXCHANGE REAL ESTATE

"HIGH QUADRA"
Remodelled and modernized 4-bedroom, full basement, stucco home equally suitable for a family or a couple. Consider trade for older home in need of repairs or modernization.
Asking $10,450
Details by calling FRANK MOUSFIELD, EV 5-6741 or GR 9-1048. Northwestern Securities of Victoria Ltd.

5 ACRES TREED PROPERTY IN the Happy Valley-Metchosin area plus cash. Will trade for a modern 3-bedroom home close to Victoria, up to $12,000. Call GEORGE CHAN at EV 5-6741 or EV 2-9416. Northwestern Securities of Victoria Ltd.

OWNER HAS 3-BEDROOM 1-YEAR-old Oak Bay bungalow, will exchange equity of approximately $6,000 on grocery store. Must have living quarters. Value of home $15,500. Call Harold Ware, EV 2-1461 or EV 2-9145. Victoria Realty Ltd.

MY CLIENT WILL TRADE HIS clear title 2-bedroom bungalow in the high Quadra area for a home in James Bay or Fairfield, near the park. Please call TED GRAVES, EV 5-6741, GR 9-2823. Northwestern Securities of Victoria Ltd.

OFFER SEA-VIEW HOME PLUS cash for 5-8 Duplex or more. Green, RR 2, Victoria. 477-3023.

149 LISTINGS WANTED

WANTING TO SELL?
Buyers are waiting for properties priced 2 to 4-bedroom properties in all locations.
INSPECTION AND APPRAISAL AT NO OBLIGATION
LEACH & SPARKS
EV 3-4117

SELLING YOUR HOME?
A successful Sales programme has depleted our stock of properties. We urgently need YOUR listing. Call us now for prompt attention at EV 5-3411 ask for Ruth Fitzsimmons or Bill Felton.
KER & STEPHENSON LTD.

• CASH •
Prince George investor wishes to purchase several small houses. Ph. R. E. Hills, EV 5-3425 anytime. P. R. Brown & Sons Ltd.

ARE YOU SELLING YOUR HOME?
I have clients waiting to buy. Listings are urgently needed. For immediate attention call Len Knight, EV 5-3433 anytime or GR 7-3030 eves.
P. R. BROWN & SONS LTD.

I HAVE BUYERS WAITING! CALL me at EV 4-1209 or EV 3-5307 after 5 p.m. if you wish to sell your good 3-bedroom home in Esquimalt, Fairfield or Oak Bay. Immediate attention. Jim Green, RANDALL'S LTD., 737 Pandora Ave.

HAVE YOU A GOOD APARTMENT you wish to sell? If so, I have several clients wanting 6 to 15 suites. Please call me and I will give immediate attention. Thanks. Jack Brown, eves. EV 4-6996 or EV 4-0724.
PEMBERTON, HOLMES LTD.

OAK BAY LISTINGS NEEDED
Mr. Harrington
GARDNER AGENCIES LTD.
385-1446 Res. 388-5057

FOR FAST SALES — LIST WITH DALBY & CO., 1036 BLANSHARD. EV 5-4941.

150 HOUSES FOR SALE

KER & STEPHENSON
LIMITED
630 Broughton Street
EV 5-3411 Day or Night

OPEN HOUSE
3806 Telegraph Bay Rd.
QUEENSWOOD
2-5 P.M. SATURDAY
A delightful 3 bedroom home in beautifully landscaped grounds.
Price $29,950
Mr. Speed, EV 5-3411

ESQUIMALT SPECIAL
$1000 Down
Stucco bungalow. Good-size living room with fireplace, kitchen with oil range. Pembroke bath. 2 nice bedrooms. Nice area close to schools, bus, shopping. On sewer. Exclusive.
$8500—Terms
Mr. Vallance - EV 5-3411 - M. Fatt

LAKE HILL SPECIAL
SNAPPY WHITE CEDAR SIDING BUNGALOW. 3 BEDROOMS, PLUMBED FOR WASHER, HOT WATER HEATING, ON SEWER, LOW TAXES, BUS AT DOOR, NO STEPS, DRIVE-IN GARAGE, OLD WORLD GARDEN.
$10,500
with good terms to a responsible party. Call Mr. Vallance.

- VIEW ROYAL— ONE OF A KIND
Unusual opportunity to own modernized home on one acre overlooking Portage Inlet. First time on the market. Surrounded by oak trees and large garden area. Home has very large LR with FP, panoramic view of Portage Inlet and Olympic Mountains. Large kitchen with dining area. 2 bedrooms, 3-pce bath. At the very low price of
$12,900
Mrs. W. McKeage, EV 5-3411 anytime

SWEEPING OCEAN VIEWS
Here is a truly fine Post and Beam home, featuring an open stairwell, spacious living room with outstanding open fireplace. Separate large dining room, beautiful kitchen including a dinette, leading to a private sundeck. Large windows in the living room and dining room and kitchen all face the sea. A convenient arrangement for laundry on the main floor. Thru hall to 3 bedrooms and 4-pce bathroom. Ground floor has a magnificent rumpus room with bar and open fireplace, fitted with wall-to-wall carpet. Large bedroom, double closets also wall-to-wall carpet. 2-pce bathroom. Double carport and log room, also plenty of storage space, all making a fine 4-bedroom home. Extra wide lot on a cul-de-sac among fine homes in lovely Gordon Head.
EV 5-3411 BILL FELTON GR 9-1936

THE ROYAL TRUST COMPANY
FOUL BAY RD.
Older 3-bedroom home, close to shopping, schools and transportation.
Price $5,300 with terms.
ERIC SALM, 385-6171

VIEW PROPERTY ON MT. TOLMIE.
An exceptionally well-planned immaculate family home in one of the best living areas of Victoria with a

150 HOUSES FOR SALE

Founded 1887

PEMBERTON HOLMES LTD.

1012 GOVERNMENT EV 4-8126
30 Color Photo Window Display

BIG HOUSE

Vacant. Must sell. Fairfield, full basement, 4 or 5 bedroom home with new wiring, floors, kitchen, etc. LDP $11,200. V. Holmes.

ABSOLUTE SECLUSION OAK BAY BORDER

Located on the Lansdowne slope, this lovely home is hidden from the street by a screen of tall evergreens. Living room 18x20 with fireplace, family dining room 13x14, cabinet kitchen, wired, and nook. Three-piece colored bathroom, three bedrooms and den or two bedrooms down and two up by concealed stairway. Full basement, extra plumbing. Timken oil hot air heat, glass-lined domestic hot water. Separate garage and large greenhouse. Lot 100x120 and the grounds are a gardener's paradise.
Shown by appointment only.
Some terms.
Full Price
$17,850
EV 4-8126 W. Woodley EV 4-3016

2231 ARBUTUS RD.

A backdrop of fine trees, an easily maintained lawned lot of just under ½ acre and a high degree of privacy is the setting for this nicely planned 2-year-old three-bedroom home, with laundry utility adjacent to kitchen and sundeck over garage. The full basement offers a finished extra room and space for large rumpus. This home of over 1400 sq. ft. is too small for present family and is remarkably well maintained. The price, which is firm, is only $18,900 with terms. An appointment to view is essential and can be arranged for your convenience by phoning Mr. Simpson. EV 4-8126, res. EV 5-7369. (Exclusive)

591 BROADWAY (Off Glanford)

We Invite You to Drive By!

If you are in the market for a two-bedroom home, you will want to see the interior of this sparkling modern bungalow. It is even more attractive than the outside. Price Only $10,800. Just call EV 4-8126 or EV 5-6795, ask for Mr. Greene, to show you this brand new exclusive listing. Owner transferred to mainland only reason for sale.

GORGE Nice Area — No Steps

A lovely bungalow for a retired couple, only 8 yrs old. LR 12x18, DR 8x11 (L shaped), brick fireplace with large mirror. TWO good sized BRs, 3-pce bath, spotless electric kitchen, UTILITY ROOM plumbed for washer and dryer. Also a storage room. Oil furnace. OAK FLOORS THROUGHOUT. Separate garage, good garden. An excellent buy at only $10,950. Ph. EV 4-8126 Mrs. McLean EV 4-8067.

C. G. HEISTERMAN & CO. LTD.
Since 1904

OPEN HOUSE 2520 Asquith St. Sat., Nov. 2, 2-4:30

Ideal for retirement or small family. Centrally located. Rooms are spacious. Large LR with FP and oak floors, newly sanded. 2 BR. Cab elec kit, utility room, vanity bath. O-O-M heat and att. garage. Don't fail to see this comfortable home. Asking price only $10,700 on good terms. Call Mr. Wright. Eves.
EV 2-8856

SHELBOURNE

All reasonable offers will be considered on this 3-room home. Contains a good LR with HW floors and FP, 3 BR, dinette and cab kit. Oil range included. O-O-M heat. Ideal for retirement or small family. $1000 down payment. Balance on easy monthly payments. Call Mr. Wright. Eves.
EV 2-8856

COLWOOD

This new 3-BR home is well located on a nice street among good homes. Oak floors throughout. Lge. LR with floor-to-ceiling F.P. Full high basement, O-O-M heat. Carport. The convenient cab elec kit has breakfast nook. Possession can be immediate. Asking price $13,300 on terms. Call Mr. Wright. Eves.
EV 2-8856

A RARE FIND

Excels in every way that counts with discriminating second home buyers. 3 bedrooms, frig, stove, rings in living and dining rooms and drapes in all rooms go with this home. Asking $23,500. Located on Lansdowne with a view. Call me today. Lou Chaney.
GR 5-3128
2121 Blanshard Street. EV 3-4161

GORDON HEAD COUNTRY ESTATE 4.89 ACRES

With an L-shaped swimming pool, a ranch house, green house, separate garage and trees. 4 bedrooms with wall-to-wall carpeting, 3 bathrooms, living room and sunroom with beautiful oak flooring, formal dining room. Family-size kitchen with "Vanguard" unit, and wired for washer and dryer. Future subdivision possibilities. Full price with some terms. $22,900. Call me — Shirley Aledorf. EV 6-3231. Colony Realty Ltd.

WHITE STUCCO CHARM ADMIRALS AREA 3 BEDROOMS

High and dry on top of a hill, this lovely cottage is a dream for the retired or newlyweds. Charming living room with fireplace, spacious kitchen with dining area. Oil-O-Matic heat. Monthly payments of $93 include your taxes. It is a must at

FULL PRICE $10,400

Call Mrs. V. Roberts now to view. EV 2-8117 or EV 2-1994. Newstead Realty Ltd.

FAIRFIELD NO-STEP BEAUTY

A spacious home of 1,200 square feet. Lovely living room, 3 bedrooms, extra special laundry room, heated storage, breezeway for out-door living and a black-top turn-around in the back with a dandy separate garage and workshop. $12,750 full price. Shirley Aledorf. Colony Realty Ltd. EV 6-3231.

SPECIAL TO CLOSE ESTATE

HOME OR INVESTMENT. Solid stucco, comfortable 2-bedrm basement bungalow. Close to all utilities. VERY VALUABLE LOCATION. Part furnished. Vacant. Good terms. $7,000. Mrs. Ramsdale. EV 3-6211 or EV 4-5855. McCandless Realty.

BY OWNER. THREE-BEDROOM home, rumpus room, full basement. Leslie Drive, close to Mayfair. EV 3-7318.

150 HOUSES FOR SALE

NORTHWESTERN HOMES of Victoria Ltd. 909 GOV'T ST. EV 3-6741

"OPEN HOUSE" Sat., 1:30 to 4:30 p.m. 520 LOTBINIERE

Off Richardson

"Like new" but older 3 bedrooms and den. A perfect set-up for small family. Not much garden to look after. Southern exposure with views of the mountains and sea. Part basement, oil hot-water heat.
Asking $15,900
TED CHARTRES in attendance EV 3-6741.

"OPEN HOUSE" Saturday, Nov. 2 1:30 to 4:30 p.m. 1516 CEDAR GLEN

6 rooms, 1,300 sq. ft. Lovely secluded area makes this home very desirable. 3 bedrooms. Smart kitchen with breakfast nook, vent. fan. Tiled bathroom. Built-in vanity. Large bsmt. roughed-in bthrm plmb. Large drive-in garage.
$18,950
2 SPAVEN. EV 3-6741 anytime

"WATERFRONT" 4-MILE CIRCLE

You can draw your boat up to the back yard here! One of the most immaculate homes I have had the pleasure to sell. 8 years old, 27x19 living room, large immaculate cabinet electric kitchen, 2 bedrooms main floor plus complete in-law suite in basement, or would make most excellent rumpus room with 3-pce bath. Terraced to the water—sun deck at back. See this for sure! It's a MUST SELL. Owner going to Sidney.
Asking Price $22,500
Call LEN LeDOUX. EV 5-6741

"3 BEDROOMS" $2000 DOWN

Immaculate OWNER-BUILT 3-bedroom home in nice area of new homes. Full high bsmt. for extra rooms if necessary.
Asking $14,500
Call MR. BELCHER. EV 5-6741

"SOUTH OAK BAY"

If you like a larger than average living room, new oil heating, 3 bedrooms, vanity bathroom full high basement and near Beach Drive for only
$13,950
then phone J. J. WILLIAMS at EV 5-6741.

DRIVE BY 957 MONTEREY

But don't disturb.

Immaculate, 2-bedroom, stucco bungalow, close to schools and transportation. Extra room in full cement basement, plus D-I garage. Nicely landscaped and fenced yard, and priced to sell quickly with good terms. Try your down payment at
Price of $13,500
For appt. to view call MR. BELCHER. EV 5-6741 anytime.

"FAIRFIELD BUNGALOW"

Beautiful family home. High basement. O-O-M. 3 bedrooms. MRS. SIMPSON. EV 5-6741.

"3 SUITES" $1000 DOWN

Very good location, close in. Lovely condition. Furniture in 2 suites included. Clear title. Illness forces sale. Beautifully landscaped grounds.
Full Price $12,500
TED GRAVES. EV 5-6741, or GR 9-3022.

"QUICK POSSESSION"

Owner transferred. 3-year-old attractive stucco and siding 2-bedroom home. 13x14' living room. Large cabinet electric kitchen, 4-pce. bath. Oil perimeter furnace. $80 per month. P.I.T.
Price $10,950
MRS. RUTH SQUIRES EV 5-6741, res. EV 2-2388.

"TREMENDOUS BARGAIN"

House and store. Lovely, modern 3-bedroom home, close in location in residential area. Has store attached. Used as Radio and TV Business. Full price with low down payment.
$10,900
TED GRAVES EV 5-6741 or GR 9-3022.

"JUST THINK"

One block from beach, walking distance from Beacon Hill Park. A spotless 3-bedroom stucco bungalow, well planned for couple or small family. Through hall, wall-to-wall carpets, full basement, automatic oil furnace and double garage.
Asking Price $10,900
Phone M. SMITH EV 5-6741.

"WHERE ELSE"

Can you find a stucco bungalow with 3 bedrooms, sep. dining room, electric cab. kitchen, bright living room with fireplace, oak floors, full basement and drive-in garage for
$10,800
with terms? MRS. PIPES or BEV. McARTHUR. EV 5-6741 anytime.

"CORDOVA BAY"

Exceptional opportunity to acquire a stucco 3-bedroom home or 2 bedrooms and den. High basement with auto heat. Quiet location with holly hedges, nuts and fruit trees. Priced exceptionally low—below market value. Substantial down payment required at the low price of
Only $8500
Call GEORGE CHAN at EV 5-6741 or EV 2-9416.

"DESPERATION SALE"

ALL OFFERS CONSIDERED — LOW DOWN PAYMENT ACCEPTABLE! A cosy bungalow on a treed lot in one of Victoria's better res. areas. Completely redecorated. Range and some FURNITURE INCLUDED. Immediate possession!
Asking Only $7750
with good terms. Exclusive agent. MR. HEGEN, phone EV 5-6741. 24-hr. service.

"TEN-SHUN!!"

Well insulated older home with new roof, maintenance-free exterior and grassy fenced yard. Open fireplace, oil range and space heater keeps all six rooms cosy in any weather. No basement but many extras. Near Work Pt. Barracks. $1,300 down. $62 per month.
Full Price $6900
BEV. McARTHUR. EV 5-6741 or GR 9-4480 anytime.

150 HOUSES FOR SALE

NORTHWESTERN HOMES of Victoria Ltd. 909 GOV'T ST. EV 3-6741

"WHERE"

Can you find a three-bedroom home with 3-pce. colored plumbing, Living room 16x16. Extra large kitchen. Glassed sun porch. High cement basement. Good garden space and fruit trees.
Price Only $6600
Please call MRS. RUTH SQUIRES EV 5-6741, res. EV 2-2388.

"LOT" Partial Sea View

On sewer. Plans for home, $1,100. MRS. SIMPSON, phone EV 5-6741.

BOOMAN BOORMAN
INVESTMENT CO. LTD.
1111 Government St. EV 3-7126

OAK BAY FAMILY BUNGALOW

Large living rm., large dining rm., 3-bdr's, full basement. The kitchen is terrible. 1,700 sq. ft. lot in a very special section of Oak Bay.
$10,900 Full Price
Dar Garside, EV 3-7124, anytime

FAIRFIELD, FOUR BEDROOMS TWO BATHROOMS

See this! It's good! Completely redecorated inside and out. All floors refinished. New kitchen cabinets and double sink. Large living room, separate dining rm., sewing room, new three-piece bathroom to be installed on the main floor. Four bedrms. and full bathroom up. Full basement with new automatic oil furnace. Vacant for quick possession. Low terms available. Today's best buy at
$12,300
Eric Graham EV 3-7124 anytime

HOME PLUS INCOME

Ideally suited for renting to teachers or students, this excellent 3 room stucco home, plus completely new suite worth $75.00 mthly., offers top value in OAK BAY property. Bus stop and stores within ½ block and close to Willows beach. Modest down payment, balance as rent to owner on full price of
$13,650
Call Mr. E. Kay, EV 3-7124, anytime.

SEAFRONT HOME

Ultra smart contemporary style in 4½ mile circle. This is absolutely "different" and has unlimited views of sea, islands and mountains. Ideal for retired couple or small family. Call Mr. Simpson. EV 3-7124 for details.

TOWN & COUNTRY REALTY LTD.
3879 Douglas St. EV 2-7276

$500 DOWN

Two-bedroom stucco bungalow. O-O-M heat. Full basement with drive-in garage. Large electric kitchen with dining area. Living room with fireplace. Fenced-in yard. Full price $9,300. For further particulars call Evelyn Wilson, EV 6-5263 or EV 2-7276.

5½% MORTGAGE DUPLEX

Six rooms and bath down. Three rooms and bath up. Close to hospital and bus. $6,000. 5½%, $60 a-month mortgage. Price $10,800. Ken Sturgeon, EV 2-7276 or 477-1369.

MUST BE SOLD $400 DOWN SOME REVENUE

Partly renovated older-type house overlooking city from high Saanich Road area. 4 bedrooms, main floor, or rent two rooms with separate plumbing at $35 per month. Wired for range, close to all facilities. Full price $8,400, payments $75 per month. Phone A. R. WILLIS. EV 2-7276.

CEDAR HILL ROAD SOUTH END

Just off Bay Street. 5-year-old bungalow, in immaculate condition. Large living room with fireplace, 3 bedrooms, plus small rumpus room, 4-pc bathroom, cabinet kitchen and utility room. Price $13,900, terms. Exclusive listing. Please contact J. A. McLellan. EV 2-7276 anytime.

LANGFORD AND COLWOOD

LAKESIDE HOME

Charming 2-bedroom cottage, panelled living room with Heatalator fireplace. A refuge for wild duck and game all winter.
Offers re DP FP $10,250

$300 Down

Older 3-bedroom home on 2/3 ac. Near schools, etc. FP $7,300

$500 Down

Secluded 3-bedroom home yet close to all facilities. FP $9,500

GRANT & JENKINS REAL ESTATE
636 Goldstream Ave. Langford
Open till 4 p.m. Saturdays
Phone GR 9-1720
Evenings and Sunday, Mike Watson, GR 9-2504

THIS ONE MAY FIT BEACH DRIVE

Five-room-plus stucco bungalow in first-class condition. Large comfy living and dining room, 2 bedrooms, den, large elec. kitchen, nook, full basement, oil HW heat, rumpus rm. Sep. garage. Stove, fridge and auto washer included. Substantial home. $17,500.

REAL SACRIFICE OAK BAY NORTH

Near Estevan Shopping Centre. 5-room stucco bungalow, LR with FP, dining room, HW floors, compact elec kit, thru-hall plan, 2 bedrooms. Full lined bsmt. Utility rm. Oil HA heat. Bsmt. garage. Nice lawn garden. $12,950.
J. M. Taylor, EV 4-6608 eves. EV 4-5072
TAYLOR SPITTAL LTD.

OPEN HOUSE 1882 TOWNLEY

SAT. 2-5 P.M.
Immaculate 3-bedroom home, close to Jubilee Hospital.
Full Price $14,300
G. Stricker, University Realty Ltd. 477-1821 or 383-4164

$500 CASH BONUS

$116 per month to handle. $14,800 full price, with $1200 less bonus down. Immediate occupancy of 4388 Springvale Crescent, with all services provided in new subdivision. EV 4-7063. C. E. Clark & Sons Construction.

ESQUIMALT DUPLEX—TWO BEDROOMS each side—near all schools, shopping, bus. Basements with C-W furnaces. Full price $14,300. Name your own terms. Absentee owner. A. Kleeman eves. EV 2-4688. RANDALL'S LTD. EV 4-9108.

150 HOUSES FOR SALE

F. R. BROWN & SONS LTD.
762 Fort Street EV 5-3435

OPEN HOUSE 4147 OAKRIDGE CRESCENT

(Corner of Carey Road)
SAT., 2 P.M. TO 5 P.M.

This immaculate 3-bedroom home is only one year old. Has cathedral entrance, large living room with fireplace, well-planned kitchen and fully basement. One block to school and close to store.
$16,250
Mrs. Hartt and Cecil Somerville in attendance. EV 5-3435

WALK TO UNIVERSITY

and

Lansdowne Junior and Oaklands Elementary School, a nice 3-bedroom home, only 3 yrs old, all oak floors, family-sized kitchen, full-sized basement, oil heat, fenced back yard with fruit trees, and well landscaped. Only $14,300. Call Len Knight. EV 5-3435 anytime.

LOVELY FAMILY HOME OPPOSITE JUBILEE HOSPITAL

Revenue possibilities here. O-O-M heat, new roof, wiring and many extras. Full price $12,500 with terms. This is worth investigating. To view please call EV 5-3435 — Al Vickers.

"QUEENSWOOD AREA"

LOVELY HOME ON 1½ ACRES OF SECLUDED PROPERTY
- Large LR with fireplace
- Dining room
- Cab kitchen with breakfast bar
- 3 bedrooms, O-O-M heat
- Paved driveway, landscaped grounds.

Many extras. To view, call anytime AL VICKERS EV 5-3435

VIEW ROYAL 3 HOMES — LOW TAX AREA

Two years old with 2 bedrms, LR, DR, bright, cheerful elec kitchen, attached garage, no basement, O-O-M hot air heating, spotless throughout.
Full price $10,200 with only $2000 down.
GROSS TAXES ONLY $116.

Twelve years old with 3 bedrooms, large LR, DR, family kitchen and utility. Part bsmt, O-O-M hot water heating, attached garage.
Full price $11,800, with only $1800 down.
GROSS TAXES ONLY $142.

Twelve years old with Mother-in-law suite in basement which rents for $55 monthly. 2 bedrooms, LR, cab elec. kitchen with dining area, 2-car garage with ample room for a large truck.
Full price $11,800, with only $3,000 down.
GROSS TAXES ONLY $149.50

ERIC A. MACFADYEN
FOR THE 3 FOREGOING
EV 5-3435 24-Hr. Tel. Service

BEACH DRIVE NEW EXCLUSIVE LISTING

Panoramic straits view overlooking Shoal Bay from 28-foot living room. Three bedrooms, guest-sized dining room, electric cabinet kitchen, O-O-M heat, beautifully landscaped. Ten years old. For appointment to view, call
CECIL SOMERVILLE EV 5-3435 anytime

OLDER DUPLEX—CITY

Here is a good investment is an up and down duplex near Jubilee Hospital. Good shopping and on transportation. Separate entrances. Full Price $8800.
Lets have some offers as to down payment.
R. L. STILES, EV 5-3435

WESTERN HOMES LTD.
1728 DOUGLAS STREET

GOT KIDS??? LOTSA KIDS??? 800 DOWN 5 BEDROOMS FAIRFIELD NEAR PARK

Situated 1 block from Beacon Hill Park, this older home is a real family home. Living room, dining room, kitchen, 5 bedrooms (all large), bathroom and separate toilet. Full basement with furnace, laundry tubs. Nice lot. Separate garage. In a nice residential area. Good buying with $800 down at the full price of
$8,950
It's vacant, move right in. Call now, John James, EV 2-8157, anytime.

THETIS HEIGHTS SUBDIVISION

We have new, modern houses priced from $11,300 to $14,000. Ready to move in. Trade-ins considered.

PHELPS DEVELOPMENT CO. LTD.
GR 9-2076
24-HOUR SERVICE

BYRON PRICE
1314 Quadra St.

"NHA NEW" GORDON HEAD $1650 Down or Less

A contemporary 3-bedroom split-level home featuring a sundeck, glass panelled LR designed for privacy and view, 9'x13' dining room, an 18' kitchen, 2 bathrooms, vanity and situated on a 80' frontage lot. Priced at $13,500. Call Victor Wong. EV 5-3436 anytime.

CLARKE & WALLACE
Realty Ltd.
630 Broughton St.
Across from Eaton's Carpark

A REAL GEM

Beautiful three-bedroom home in a location where you will be proud to live. Separate dining room. Extra special kitchen. Outstanding rec room in the full basement. Nicely landscaped lot. Full price $17,600. Phone Mrs. McWilliam or Mrs. Wallace. EV 5-6794, EV 4-1888 or GR 9-1427.

OAK BAY WATERFRONT

113.6' x 134' five-room bungalow. Boathouse. Good garden. Southern exposure. Mr. Betts. EV 4-9818, EV 4-2488. Exclusive.
C. N. MONTAGUE CO.

A FRIENDLY REMINDER

Before buying in Langford where taxes are low, check with us for an exceptional buy. Needs Const. Sales Office, 880 Goldstream Ave. Phone anytime H. Blake, EV 3-6718. Taylor Spittal Ltd., EV 4-9808.

PRIVATE SALE
Saanich Bargain. $250 Down. Phone after 6 p.m. EV 4-8671.

150 HOUSES FOR SALE

HARRY FOSTER LTD.

Opposite "The Bay"
1732 DOUGLAS EV 2-2101

TWO BARGAINS! $7350 and $7100

Two IMMACULATE RETIREMENT HOMES! Each home has Oil-O-Matic heating in the basement. There's copper piping, heavy wiring and garages. Both have 2 bedrooms, nice living-room and kitchen with dining space. One is in the city and the other is close-in on a bus line. YOU CAN'T GET MORE FOR YOUR MONEY but both need good down payments. HURRY FOR A GOOD BUY!
Mr. Vining, EV 2-2101, GR 9-3796

MR. HANDYMAN!! ESQUIMALT LOW DOWN PAYMENT

15-year-old stucco bungalow in need of decoration. Very choice, quiet location. Good size living room with fireplace, 2 bedrooms, generous kitchen, attached garage. Good solid home but needs cleaning and decorating.
Full Price $7950
Exclusive with Herb Hodgson EV 2-2101, res. EV 2-3635

WATER VIEW 1600 SQ FT (7 Rooms on One Floor) "IT'S DIFFERENT"

QUALITY WORKMANSHIP is evident throughout this lovely new home. (NO PLASTER CRACKS HERE.) The unique entrance finished in natural wood with a distinctive handrail is only one of many attractive features that will have guests talking. The unusual fireplace treatment; the ALL ELECTRIC kitchen with utility space; the small inset aquarium in the divider wall; the glass-panelled wall opening onto a LARGE SUNDECK providing a BEAUTIFUL VIEW that is a particular delight at sunset; the terrific, full, high basement with roughed-in plumbing and ample windows allowing it to be completely finished for extra rooms; suite and workshop if desired. Not radical but interesting features for the Young at Heart. Intrigued . . . Call MR. YELLE, EV 2-2101, res. EV 3-5083.
Asking Price $24,500
(Clear Title . . . Good terms can be arranged if required.)

VICTORIA REALTY LTD.
716 View St. EV 2-9149
Parking for 400 Customer Cars

UPLANDS SEA VIEW

Executive home designed by one of Victoria's leading architects. Large living room suitable for entertaining. Three bedrooms. Master bedroom has own four piece bathroom — also four piece bathroom for the other two bedrooms. Nice dining area. Kitchen has a large nook and is a dream with many extras. Double carport. Full basement, finished rumpus room with fireplace. This is a spacious house and priced to sell. Could not be duplicated for the asking price. To view by appointment phone.
K. Lowndes, EV 2-7619, or K. Wright, EV 2-9409, or Office, EV 2-9145

"YOUR DOWN PAYMENT" 4 BEDROOMS DOUBLE PLUMBING

New home ready for occupancy. Lovely cabinet kitchen with built-in oven, counter top range, nook. Panelled living room with fireplace. Dining room with double glass doors to sundeck. Vanity bath, colored plumbing. Full high basement with rumpus room and fireplace.
Only $14,200
Mr. Wright, EV 2-9409
Mr. Lowndes, EV 2-7619
Office, EV 2-9145

REDUCED $1000

Delightful new 3-bedroom home, with full basement, living room, dining room and cabinet kitchen. This is an owner-built home, superior workmanship. Close in and near schools, bus and stores. Low down payment. Don't miss this golden opportunity. Act now to save disappointment.
W. McMahon, GR 7-1455, or R. O. Ney, EV 4-5404, or Office EV 2-9145

JOHNSTON & COMPANY LTD.
1206 BROAD STREET
Our 60th Year

$22,500
SECLUSION AT THE END OF A COUNTRY LANE
If your taste is for the contemporary, try this on for size: a new, 3-bedroom design surrounded by over 20 feet of sundeck, excellent variety of trees, private garden area, treed valley, and a slight glimpse of the sea. Double carports and extra parking. Interior features consist of quality plaster work, light and dark panelling, bathroom facilities are excellent, two on main and one roughed-in in basement. 1.4 acres. CALL SI FLETT, 385-2471, anytime.

$22,900
SECLUSION IN OAK BAY
Three-year old, 3-bedroom home situated on a third of acre. Beautifully treed grounds at the end of a quiet cul-de-sac. Large living room and dining room. Big kitchen. Two bathrooms. This home offers peaceful living in pleasant surroundings. Call KEN G. ROBINSON, 385-2471 anytime.

$300 DOWN WHITE COTTAGE OPEN FOR INSPECTION $5,500 SATURDAY, NOV. 2 11 A.M.-3 P.M. 1060 FOUL BAY ROAD

Mrs. V. Roberts will be in attendance until it is sold on Saturday. Call me at EV 2-8117. Newstead Realty Ltd.

JAMES BAY CLOSE TO PARK

Spotless six-room bungalow with full basement, drive-in garage, oil furnace, range and fridge (includes 3 large bedrooms with clothes closets). $1000 cash. Balance of $60 a month. Full price $6,300. Deluxe Agencies Ltd., 922 Meares St. EV 2-6812 anytime.

$200 DOWN
PLUS OWNER PARTICIPATION BUILDS YOU A NEW 2 OR 3-BEDROOM BASEMENT HOME. CALL E. J. BUTLER, REALTOR, EV 5-1222

FOR CHEAPER TAXES AND better living see Grant & Jenkins at Langford. GR 9-1720.

150 HOUSES FOR SALE

SWINERTON STEWART CLARK LTD.
618 BROUGHTON ST. EV 3-3402

OAK BAY BEACH DRIVE $15,750

Comfortable, 3-BR. family home. Large LR and DR with W/W carpet, 4-pc bathroom, and cabinet elec kitchen with eating area. Full basement with O-O-M. Nice secluded lot and rear lane.

SHAWNIGAN

Two acres plus 3-rm cabin. Half mile from lake.
Full Price $1650

$500 D., OAK BAY BORDER

Older 3-BR home, full basement. Quiet street. To view the above please phone
Dick James
EV 5-3402 EV 5-1020

DRIVE BY 1961 Saltair Crescent Gordon Head—Sea View

Custom built, 3-BR, ultra modern home, double plumbing. Large LR and DR. Cabinet electric kitchen and seaview patio. Full basement, O-O-M. Many extras.
$18,400 (Terms)
To view please call
Reg Cox or Dick James
EV 5-3414 — EV 5-1020 — EV 5-2481 anytime

VACANT—3 BEDRMS

Move right in. $1,300 down at end price of $10,500. Oil-O-Matic heat. Phone H. Bitterman, EV 5-2481.

OAK BAY

4 BRs. Early possession easily arranged. Easy down payment. Phone H. Bitterman, EV 5-2481.

SIDE-BY-SIDE DUPLEX

Very nice location. Clean street. $22,500. Easy down payment, 5½% mortgage. Owner will accept trade. M. Bitterman, EV 5-2481.

MODERN 2-STOREY Family Home De Luxe PLUS 1000 SQ FT HOME WORKSHOP

Over 2,000 sq. ft. of floor space. 4 bedrms. 2 full bathrooms and washroom, ige separate playroom, adequate garaging and privacy, extensive use of brick inside and out, enhances the beauty of this two-year-old heavily constructed home.
Asking $31,500
Please contact Mr. Custance. Ph. EV 5-2481, eves. EV 6-2345, or any of our representatives.

MOREY & JOHNSTONE LTD.
1126 Gov't., opposite Eaton's.
386-4294 Day or Night

OPEN HOUSE SAT., 2-5 P.M. 1108 NICHOLSON HIGH QUADRA

Don't miss this lovely new NHA home. Ready to move into immediately, this property features a lovely sunken living room with raised hearth fireplace, separate dining room. A delightful kitchen with built-in G.E. range and oven, natural ash cabinets, double sinks and hooded fan. Three large bedrooms and an outstanding vanity bath. On a large treed lot. Full cement basement with drive-in garage. Large NHA mortgage.
Full Price $17,300
Why not make a point of viewing this home. I'm sure you'll like it. For prior viewing call 386-4294 anytime.
Ask for John Molyard

READ THIS NOW!!

ARE YOU A HANDYMAN WITH A LARGE FAMILY AND LOW DOWN PAYMENT?
Here is a four bedroom, older home with a large living room, dining room and electric kitchen. Good furnace, lots of fruit trees. Here is an excellent opportunity. Before you buy, you should see this and make an offer. Asking only $8,950. For further information call Bruce Cartwright, 386-4294 anytime.

DE LUXE RETIREMENT

The perfect retirement home located in one of Victoria's better residential areas. Close to shopping and transportation. Walking distance to the nicest beach. Some sea view. Two good sized bedrooms and large living room. Full high basement with oil heat. Immaculate condition inside and out. Full price only $12,750. For appointment to view please phone Mark Zabel at 386-4294.

DRIVE BY 836 ROCKHEIGHTS

Move in right now into this brand new 6 room bungalow. This well-planned home has a large L-shaped living room and dining room, large cabinet kitchen with eating area, three good-sized bedrooms and a beautiful 4 piece vanity bathroom. There is a full basement with roughed in rumpus room with fireplace, and roughed in plumbing for a second bathroom. Asking price $18,400 with very good terms.
To view call Jack Zabel at 386-4294 anytime.

FRANK A. MARTIN AGENCIES LTD.
880 FORT ST.
385-8704

"COUNTRY"

3 BR home near Layritz. "Modern" country-like living. Only $1,000 down and easy terms. Call now. Stan Rosyko, EV 5-8704 or EV 4-6104 anytime.

"2½ ACRES PLUS"

3 BR basement home. Just off Pat Bay Highway, beside lake. All land clear. Zoned commercially also could be subdivision. All for only $19,500 — cash. Call Stan Rosyko now. EV 5-8704 or EV 4-6104 anytime.

JAMES BAY $2,000 DOWN

Close to Beacon Hill Park. This 3-bedroom bungalow is in spotless condition. Has living room with fireplace. Family size dining room, large kitchen. Full basement with oil heat and drive-in garage. Taxes $174. Asking price $8,500. To view this exceptionally nice home contact A. F. Gower or C. G. Giddy, EV 5-7707 anytime. Mears & Whyte Oak Bay Realty Ltd.

FOR SALE BY OWNER. OLDER-type family home located on quiet street has new automatic oil heat, new wiring. Priced reasonable. Ph. 383-4361 eves. or 383-6006 days.

150 HOUSES FOR SALE

B.C. LAND & Insurance Agency Ltd.
922 Government Street
Branch Offices in Vancouver and Prince George

WALKING DISTANCE FAIRFIELD THREE BEDROOMS Another Exclusive

Comfortable older bungalow with full basement. Separate bathroom and toilet. Cosy old world garden. Extra large LR and sep. DR.
Asking Price $13,500
EV 6-3555 Mr. L. Cook EV 2-7777

DANDY 3-BEDROOM UNIVERSITY DISTRICT

Here's an excellent, modern 3-bedroom home, University District. 2 good bedrooms, extra large living room, dr. in garage.
Priced right at
$14,500
Try your down payment.
Call Mr. Wallace, EV 6-3555 anytime

EXCELLENT VALUE $1500 DOWN

This immaculate clear title stucco bungalow has been reduced in price for a quick sale. It features 21 foot living room with panelled wall, sandstone fireplace, very attractive kitchen, 2-bedrooms and rumpus room with fireplace. Plumbed for dryer. Drive-in garage.
Reduced Price $11,950
Call Mr. Vinen, EV 6-3555 anytime.

WATERFRONT Cordova Bay

Comfortable 2-bedroom stucco bungalow. Ideal for retirement. Almost new O-O-Matic furnace. Full basement. Drive-in garage. Space for 3-bathroom. Reasonable down payment. Exclusive
Full Price $10,500
Call Mr. Vinen, EV 6-3555 anytime

LARGE UP AND DOWN DUPLEX OR FAMILY OR GUEST HOME

See this sparkling and spotless home today and you will fall in love with gracious atmosphere of the Old World appeal. Spacious entrance opens to large LR and DR, beautiful built-in buffet has a remarkable stained glass window over. Worth a visit just to see this. One bedroom or den, also a family room down. Four bedrooms up. Wonderful possibilities here. Good terms, too. Make an offer.
Asking Price $18,900
Exclusive. Mr. Len Cook EV 6-3555 or res. EV 2-7777

JUBILEE DE LUXE BUNGALOW

Brand new and very attractive stucco bungalow. Two spacious bedrooms, through hall, oak floors throughout, attractive kitchen with nook, perimeter oil heating.
Full Price $10,700
C. Carpenter, EV 6-3555 anytime

ELK LAKE AREA COUNTRY ESTATE

Modern stucco bungalow, situated on 10 acres of highly arable land having pleasant views of Elk Lake and the Olympics. Land slopes gently to the south and is ideal for horses or small fruits. Extra 4-room cottage on property. Main house is comparatively new and immaculate. Very large living room with picture windows and fine tiled fireplace, kitchen has breakfast area and has built-in table-top range and eye-level oven. Two nice-size bedrooms, 4-pce bath. Full cement basement and automatic oil hot-water heating. Attached garage. A very choice property and has great potentials.
Price $33,000
Call Mr. Hope, EV 6-3555 anytime

LOWEST DOWN PAYMENT

can be arranged on the following properties to be built by Kampi Construction
- Ansell Crescent—Lots 1-7.
- Henderson Road—Lot 8
- Emery Place—Lot 10.
- Cardiff Place—Lots 4 and 5.
- Mortimer Street—Lot 6.
- Spring Ridge Crescent.
- Fifth Street.
- Armadia Street.
- Casey Drive.
- Morris Drive—Lot 8.

KAMPI CONST.
386-6191

OPEN FOR INSPECTION 3060 Millgrove Sat. 2-4:30 p.m.

Health reasons make a move to higher altitude imperative to the owner of this 2-yr-old, 3-bedroom, NHA beauty. Come in and see the delightful floor plan. Full price $14,300. Many extras. Shirley Aledorf. Colony Realty, Ltd., EV 6-3231.

UPLANDS

All you folks that are forever looking for a bargain, I've come up with the best buy of the year. Situated on the Uplands on two lots, this two-bedroom home is indeed a steal. Over 1,000 sq. ft. of space on one floor. Only $16,500. To view this exceptional buy appointment call 386-4294, ask for John Molyard. Morey and Johnstone Ltd.

OAK BAY—UNIVERSITY

New 3-bedroom split-level, 20x19-ft. living room with corner fireplace, 13x13-ft. dining room with sliding glass doors to sun porch, 19-ft. mahogany cabinet kitchen; triple plumbing; roughed-in rumpus room with fireplace; laundry, workshop and garage in full basement. $21,950. Offers and terms considered. Phone owner, EV 3-9886 evenings or weekends.

BY OWNER LEAVING TOWN — Large new 3-bedroom home, large living room, kitchen and master bedroom. Broadloom in living room, halls and master bedroom. Double plumbing and carport. Fireplaces in living room and family room. Landscaped. Contractor. G. Walton Construction Co. For inspection, 3884 Kelsey Place. Phone 386-4568. Private sale only.

BEHIND THE BLUE DOOR

Beautiful split and beam, 4 bedrooms, 1½ bathrooms, on main floor. Also large attractive living room with wall to wall carpet. Step-saving kitchen with bar, dining area has built-in china cabinet, basement has roughed-in rumpus with fireplace, large games room, laundry and finished 3rd. Double carport. Private sale. Price $17,900. 4130 Oakridge Cres., GR 9-7234.

GORDON HEAD SEA VIEW — NHA HOME

3 large bedrooms, split-level. Living room with raised hearth fireplace, large cabinet kitchen with built-in stove and oven. Dining room with patio, full basement with roughed-in rumpus room. Blacktop driveway. By owner, full price $18,500. 385-2512.

DREAM HOUSE—SACRIFICE

Featured in Western Homes and Gardens. Charming 3-bedroom home, comfy set among arbutus trees. So ideal for children, on quiet no-through street. Close to schools and University, in exclusive Cadboro Bay. For sale by owner. A steal at $18,500. GR 7-9637, EV 6-3691.

3 BEDROOM HOME AT 1782 ROCKland. Offers invited by owner. Call 385-6197.

150 HOUSES FOR SALE

HAGAR & SWAYNE LTD.
614 Yates Street EV 4-0531
Member of the Real Estate Board

GUEST HOME OR LARGE FAMILY

Just think, FIVE LARGE BEDROOMS, plus FOUR, LARGE ROOMS on main floor. TRIPLE PLUMBING and while this home is old, it is in PRIME CONDITION. HAS FULL BASEMENT with AUTO OIL HEAT and high enough for EXTRA SUITE. Located near Hillside and Oak with an excellent garden and LOTS OF FRUIT, this is a REAL OPPORTUNITY for those requiring a lot of space. Asking $11,500, with GOOD TERMS or LARGE CASH DISCOUNT.
JOHN BISHOP, EV 4-0531 (DAY OR NIGHT)

ANOTHER HYDRO TRANSFER HI-CLASS BARGAIN

MOVE IN AT ONCE in this outstanding 3-bedroom home, located near Rockland in Fairfield. HIGH LOCATION gives view of OLYMPICS (on clear days). LARGE LIVING ROOM, DINING ROOM and LOVELY CABINET KITCHEN with GARBURATOR and AMPLE EATING SPACE. FULL BASEMENT with FINISHED REC ROOM and DRIVE-IN GARAGE. $3,000 cash will handle. Full price
ONLY $17,500
JOHN BISHOP, EV 4-0531 (DAY OR NIGHT)

WANT PERFECTION? READ THIS

In an outstanding area of FINE HOMES this lovely 3-3 BEDROOM is in MOST DESIRABLE location. With a LARGE LIVING ROOM just made for GRACIOUS ENTERTAIN

150 HOUSES FOR SALE

FAIRFIELD REALTY
335 COOK ST.

OPEN HOUSE
3346 BISCOE DRIVE
SAT., NOV. 2—2 TO 5 P.M.
SEE THIS
3-BEDROOM BARGAIN
IN LOVELY AREA
ONLY $13,900

On lovely landscaped lot with rear garden seclusion, this 6-year-old home has hardwood floors. New living room, L-shaped dining room, smart of cedar kitchen. Full gas furnace—has office or study. 5½% mortgage with payments of $87 PIT. Truly attractive home with a low price for this area. Close to all conveniences. For prior showing call L. Marshall EV 5-9765 or GR 9-3284.

HERE'S A BEAUTY!
Something Different!
Accommodation Plus!
LOVELY WATER VIEW!

Of the Gorge waters from this delightfully different 4-yr-old home in secluded district. Many extras in this custom built home. With over 1,300 sq ft on main floor it has lovely living room with F. to C. fireplace and French doors leading to terrace with panoramic views. Good-size dining room and lovely spacious kitchen. Deluxe vanity bath and 3 spacious bedrooms with built in features. The lower level contains spacious 700 sq ft suite, also ideal for entertaining and containing huge L. room with fireplace, spacious bedroom, kitchen and 4-pc bath. Large lot. With goodwill terms, priced at $18,700. Call L. Marshall EV 5-9765 or GR 9-3284.

OAK BAY
BARGAIN
ONLY $11,900
12 YEARS YOUNG

See this appealing home in north Oak Bay, very close to all conveniences. Attractive, large liv. room with fireplace, dining room and smart of cabinet kitchen. 4-pc bath and 2 large bedrooms. Full cement basement has fireplace ready for future family room. O-O-M heat. Slow tread lot, drive-in garage. Priced for quick sale.

Call Del Hood or L. Marshall
EV 5-9765 anytime

FINANCIAL SURVEY LTD.
1324 Government Street
EV 4-8808

LANSDOWNE PARK
EXCELLENT VALUE
EXCLUSIVE

This is your opportunity to purchase an outstanding family home in Victoria's most popular district. Cathedral entrance, large LR and DR, beautiful cabinet kitchen with dining area, and washer and dryer space. 3 twin-sized bedrooms, 1½ bathrooms. Full cement basement with finished rumpus room and 2-piece washroom, space for 4th bedroom. Double dr.-in garage. Landscaped grounds. Asking price ONLY
$23,000 On Terms

Phone at once to see this well-priced and well-built home. W. Smith, EV 4-8808 or GR 9-3089.

UNIVERSITY
IMMEDIATE POSSESSION

Three-bedroom, full basement home, with rumpus room with fireplace. Very convenient area close to schools, bus and shops.
$14,500
N. A. Fraser, EV 4-8808, EV 5-3721

HIGH QUADRA

Charming 5-rm stucco bung. Quiet area, close to bus and shops. Liv. rm with lge picture window, fireplace. Dining rm, elec cab kitchen, 3 nice-size bedrms. Thru hall. Pem bathroom. Full base. with extra finished bedrm. O-O-M heating. Drive-in garage. Landscaped lot, fruit trees. A nice clean home priced to sell at
$11,750
EV 4-8808 Stan Nyland EV 3-3536

FAIRFIELD
IMMEDIATE POSSESSION

Four bedrooms—Full basement—low down payment. Balance $75 per month.
$8500
N. A. Fraser, EV 4-8808, EV 5-3721

GORGE
$1000 DOWN

Dockyard and Navy Personnel: don't miss this outstanding value. Only 3 years old. Large LR with FP, DR, kitchen with eating area and built-in oven and range, 3 lge bedrms. Vanity bathrm. Full basement with finished rumpus rm and drive-in garage. 1,250 sq. ft. on main floor. Phone W. Smith, EV 4-8808, GR 9-3089.

DOUGLAS REALTY LIMITED
2710 Douglas Street EV 5-8704
(Opp. Hudson's Bay Store)

SxS DUPLEX

This is a quality-built duplex only 6 years old. 5 rooms each side. Lge L.R. dinette, cab elec kit., 2 BRs, 4-pce bath. High bsmnt with O-O-M heating. Excellent location. Both sides rented at $90 per mo. 30 days occupancy.
Full Price Only $19,000
Good terms.
Mr. Vail, EV 5-8704 anytime.

OAK BAY

Low down payment takes this well-built, 3-BR stucco semi-bungalow with full bsmt and oil heat. Lge lot with fruit trees. Among almost new homes.
Only $7950
Ken Walters, EV 5-8704 anytime.

ESQUIMALT

Clean, nicely-located 4-room stucco and siding bungalow with full basement and oil heat. Among other nice homes. Good terms.
Only $8500
Ken Walters, EV 5-8704 anytime.

151 COUNTRY HOMES AND PROPERTIES

Gracious older 13-rm home on 2½ acres. Immaculate condition. Ideal for guest or nursing home, rented as light housekeeping rooms at present. Lovely water view of Brentwood Bay.

6-rm. stucco Bungalow, consisting of 3 BR, LR with fireplace, dining rm., cab. kitchen. OHW MW heat. Full price $12,750. Only $1,300 down.

Deluxe 7-rm home on 1 acre of view property. Lge. LR with FP, dining room, cab. kitch., den with FP and 3 BR. OOM MW heat. A beautiful home for only $22,500.

To view any of the above properties please call anytime
EV 5-3428 AL VICKERS GR 4-2288
P. R. BROWN & SONS LTD.

Sidney • • • • • • • North Saanich

GORDON HULME LTD.
Open Saturday
Sidney GR 5-1154

BEFORE YOU BUILD
Consider the advantages of a country home at "Warren Weald". VIEW is the main feature, while LARGE LOTS, designed to accommodate luxury homes, are an important aspect. See these beautiful building sites in Central Saanich at the north end of Welch Road. Excellent financing available. For more details please call Mr. Hulme.

BRENTWOOD PROPERTIES LTD.
Insurance—Real Estate
Brentwood Bay, B.C.
GR 4-1141 GR 4-1735

YOUR BRENTWOOD REALTOR
Price-Davies Agencies
GR 4-1412 GR 4-1898

151 COUNTRY HOMES AND PROPERTIES

SOOKE WATERFRONT

A home and revenue. Presently the main home and two separate cottages are rented. The house and cottages are modern and not old. Ideal buy. $16,500. Taxes moderate.
Mr. Randall, eves. EV 2-5447
RANDALLS LTD. EV 4-8109

SALT SPRING ISLAND
OPPORTUNITIES

Business Site in Ganges $1,500

Thriving one-man business and equipment, will need location $2,500

Secluded one-bedroom home, 1½ acres, near shopping, only $6,500

For prompt, courteous service, please contact Jim Spencer, c/o
SALT SPRING LANDS LTD.
Phone 32 or 115-R, Ganges, B.C.

BEAUTIFUL SEA VIEW — 160 acres land. Some area, good stand of timber. 30 acres useable for cattle. $195 per acre. 4-room finished cabin. 8-room house framed. Water on hand. House, duplex or small acreage as trade or down-payment considered. Victoria or Duncan area. Day phone 385-0441. Night 384-9863.

152 WATERFRONT PROPERTIES

TRULY AMAZING
this waterfront
3-bedroom home on 3½ acres
200 ft. on Bay, good view
MUST BE SOLD
Asking $14,500 with terms
see
GIL HUMPHREYS
SALT SPRING LANDS LTD.
Phone 52, Ganges, B.C. Eves 167

Smart Accent

817

by Laura Wheeler

For winter add a smart accent to a new outfit with these becoming, light shapes.

Flattery goes to your head in fashion-new hats that hug the head. Use mohair, other wool. Pattern 817: knitting directions to fit all sizes.

Thirty-five cents in coins (no stamps, please) for this pattern to Laura Wheeler, care of The Daily Colonist, Needlecraft Dept., 60 Front Street West, Toronto, Ont. Print plainly pattern number, your name and address.

Biggest bargain in needlecraft history! New 1964 needlecraft catalogue has over 200 designs, costs only 25c! A "must" if you knit, crochet, sew, weave, embroider, quilt, smock, do crewelwork. Hurry, send 25c right now.

Young Half-Sizer

9006 SIZES 12½—22½
by Marian Martin

Softly flared elegance — a dress for Saturday night and Sunday afternoon (or whenever you want to look your best). Choose faille, crepe.

Printed Pattern 9006: Half sizes 12½, 14½, 16½, 18½, 20½, 22½. Size 16½ requires 3½ yards 39-inch fabric.

Fifty cents (50c) in coins (no stamps, please) for this pattern. Print plainly size, name, address and style number.

Send order to Marian Martin, care of The Daily Colonist, Pattern Dept., 60 Front Street West, Toronto, Ont.

Clip coupon for 50c free pattern in big, new Fall-Winter Pattern Catalogue, just out! 354 design ideas. Send 50c for catalogue.

152 WATERFRONT PROPERTIES

DEEP COVE WATERFRONT HOUSES FOR RENT

We can offer for a year's lease, a waterfront residence with automatic heat, unfurnished, but with electric stove and refrigerator for immediate occupancy. References. $100.00. We can offer a furnished residence with two bedrooms. Automatic heating. For winter only very reasonable rent to satisfactory tenants. Also two bedroom cottage on waterfront, unfurnished. Oil range. Suitable couple.

SPARLING at SIDNEY
Real Estate and Insurance Agent
475-1022 Evenings 475-2338

IT'S LATER THAN YOU THINK!

Waterfront lots on Piers Island are selling very freely. You and your family can enjoy summer on this paradise only a half hour from downtown Victoria. Piers Island is a 5-minute trip from Swartz Bay. Enjoy boating, swimming and fishing from your own beachfront. All lots are approx. ½ acre with 100 ft. seafrontage. Also as a member of the Piers Island Association you own 150 acres in the centre of the island for hiking, riding or general relaxation. For further information phone Mr. Biscoe, EV 3-9843 or res. EV 2-1236. FRASER BISCOE, 750 Pandora Ave., Victoria.

NORTH SAANICH
1350-Ft. Beachline

Absolutely one of the finest waterfront properties available. 3.3 acres of parklike grounds. 3 lots. Prices $24,000, $13,000, $12,000. Please call J. F. Cabeldu.
F. N. CABELDU LTD., 383-7174

153 WANTED TO BUY HOUSES

MY CLIENT

Required good ½ acre or acre view property. Preferably Cordova Bay area. Consider level building lot and good modern 4 bedroom home. Your calls will be given immediate attention. W. D. ATKINSON EV 5-9741 or GR 9-1244. Northwestern Securities of Victoria Ltd.

DISGUSTED!

Prince Rupert fisherman with cash cannot find the 3-bedroom home they want. MUST BE CLOSE TO SCHOOLS! Call Jean Lavoie, EV 2-8117, or EV 6-1728, Newstead Realty Ltd.

NAVAL COUPLE FROM THE EAST

Nov. 1, require 2 or 3-bedroom home to $15,000 cash. Would prefer Fairfield or Oak Bay, will consider elsewhere. For inspection call Tom More, EV 2-3157, eves. EV 2-3596. WESTERN HOMES LTD.

SELLING ? ?

I need two 4-room bungalows for clients—under $9,000.
Also clients want Esquimalt home of 2 and 3 bedrooms. I'd like to sell your house!—Mr. Vining, EV 2-8104, GR 9-3788.
HARRY FOSTER LIMITED

HURRY, PLEASE!

Revenue property in good condition. Conversion is acceptable. Must be within Blanshard, Quadra, Cook, Summit area. Good down payment available. Call Mr. Clover, Saanich Realty Ltd., GR 9-1042 or Res. EV 5-8984.

OAK BAY OR CADBORO BAY

For one particular client I seek an attractive, well-located three-bedroom home having large living and dining rooms and wide or spacious end hall. Bracket approx. $20,000 all cash. Your reply will be treated in strict confidence. Please phone Mr. Simpson, EV 4-6128; res., EV 5-7388.
PEMBERTON, HOLMES LTD.

EASTERN FAMILY
NEW ARRIVALS ANXIOUS TO LOCATE QUICKLY A MODERN 2 OR 3 BEDROOM HOME IN OAK BAY, CADBORO BAY OR UNIVERSITY AREA. HAVE GOOD DOWN PAYMENT. IMMEDIATE INSP. PHONE MR. KORPAN OR MR. MARSHALL, WESTERN HOMES LTD., EV 2-3157.

$100,000 CASH

Investment Co. will purchase your property immediately if it is suitable for rental income. Homes, apartments and commercial needed. Agent Mr. Hodgson, EV 2-8117, Newstead Realty Ltd.

I WILL BUY YOUR 2 OR 3-BEDROOM home immediately for cash if it's suitable for rental purpose. For fast action call my agent, Elwood Nault, at Newstead Realty Ltd., EV 2-8117 anytime.

CASH BUYERS for older homes in need of repair. Call George Thorhelge, Brown Bros. Agencies Ltd., 1120 Blanshard St., EV 5-8771 anytime.

QUICK DECISIONS
Cash waiting to buy homes, that we can rent to newcomers. Call Dickie Agencies Ltd., 922 Meares, EV 2-4312.

WANTED TO BUY FROM OWNER for cash — 2-bedroom home, with basement, not over 7 years old, good district. $10,000 — EV 2-4992 after six o'clock except Sunday.

PRIVATE—WANT HOME TO RENT out. For cash. Victoria Press Box 394.

154 PROPERTY FOR SALE

LAST CHANCE

To get that $500 grant. Buy your lot today and get started.
McADDO PLACE — (Town & Country) on sewer, 2 lots only, each $1,400.
CHARTWELL DRIVE — (Gordon Head) 7 lots only, each $2,200.
KILLARNEY ROAD — (Cordova Bay) 2 lots only, on sewer, each $3,300.
SEA RIDGE PARK — (Cordova Bay) sea view lots from $3,300.
Call Archie Greene EV 4-8126 or EV 5-6715.
PEMBERTON HOLMES LTD.

OAK BAY RUNNYMEDE PLACE
120x190. Over ½ acre. Well treed, seclusion. Ideal location for prestige home. Will build to suit. Jack Henderson, EV 4-0531.
Hagar & Swayne Ltd.
614 Yates St.

"SEA VIEW" "REDUCED TO SELL"

Large lot on Polaris Terrace (Cordova Bay). Terrific view of the sea from its high location. Build now or hold for the future. Will sell at $3,500. Cash or good terms. Phone J. Clover or T. Moore anytime at EV 5-8207.
WESTERN HOMES LTD.

LOT — $850

Take advantage of the $500.00 Government bonus. Buy this lot and build now. Only $850.00, on sewer. R. O. Nay, EV 4-8408, or W. Mahon GR 7-1488, office EV 2-9148.
Victoria Realty Ltd.

OAK BAY LOT

$3000. Call B. LAWLESS at EV 2-7278 or EV 2-8228.
Town & Country Realty Ltd.

LIKE THE SONG SAYS
"A good man is hard to find." As a matter of fact—so are good lots. These come highly recommended:
Glanford Area — 82'x130' NHA. Only $1,300
Alpine Woods—70'x160' NHA. Trees $2,550
Mt. Tolmie — 60'x133', duplex-zoned, sewered, good rental area $3,000
Cordova Bay — 4 large view lots, treed, quiet area ..... $3,500 up
Gordon Head—Choice location with quality homes, 85'x182' $3,500
Cadboro Bay—80'x173' NHA, view $2,750
Lands End—80'x230', waterfront $6,500
Gordon Head—3 acres, approx. $8,250
Start the month right — call Terry Fortune the Lot Man now and get out and see these.
UNIVERSITY REALTY LTD.
Shelbourne Plaza
Tel. 477-1456 or Res. 477-1229

LEVEL CORNER LOT, WELL treed, off Wilshart Road, Matchless, $1,150. GR 9-2537.

154 PROPERTY FOR SALE

RIVERFRONT LOTS LOCATED ON PUNTLEDGE RIVER at COURTENAY, B.C., 80-ft. by 200-ft. TREED LOTS with city LIGHT, WATER and PHONE, adjoins PUNTLEDGE PARK. TERMS TO SUIT YOU. Price $1,100 EACH—or REDUCTION if you BUY MORE THAN ONE. For further information phone or write Leonard Thomas at Douglas Hawkes Ltd., 417-A Fort Street, Victoria, B.C. (EV 4-7128), or res. EV 3-3053.

WATERFRONT LOT
North Saanich—1 acre (approx.), Beautifully treed and secluded.
$8750
EV 5-8411 MR. FATT EV 3-6538
KER & STEPHENSON LTD.

PEARCE CRESCENT
OFF BLENKINSOP
Approx. 100'x200'. Full price $1,175.
Wm. Weldon res. GR 7-4085
Financial Survey Ltd. EV 4-8808

DUNSMUIR ST., JUST WEST OF Head St. Nice lot, 50'x120, on sewer. Price $1,250 cash. Phone A. M. Millar, EV 5-9436 — GR 7-1027 eves. P. R. Brown & Sons, 762 Fort.

VIEW LOT 75'x125' EV 5-5274

155 PROPERTY WANTED

WANTED URGENTLY

Listing of LOTS. Any size or location. BUYERS WAITING. Call Archie Greene, EV 4-8126 or EV 5-6715.
PEMBERTON HOLMES LTD.

½ ACRE OR MORE WITH GOOD water supply, on bus line. EV 2-6545.

156 ACREAGE FOR SALE AND WANTED

CASH FOR ACREAGE ADJACENT to sewer. Kasago Const., EV 4-6191.

158 FARMS FOR SALE AND WANTED

WANTED TO RENT — LARGE house on small farm within 20 miles Victoria. GR 9-3083.

Looking
for
BARGAINS
in
CARS

See
Classification
100
in
Today's
Classified

NOTICE TO CREDITORS
IN THE MATTER OF THE ESTATE OF ARTHUR PERCY HUDSON, DECEASED, formerly of 830 Birch Road, Sidney, B.C.

NOTICE IS HEREBY GIVEN that creditors and others having claims against the estate of the above deceased, are hereby required to send them to The Royal Trust Company, Executor, at 1303 Government Street, Victoria, B.C., before the 30th day of November, 1963, after which date the Executor will distribute the said estate among the parties entitled thereto, having regard only to the claims of which they then have notice.
THE ROYAL TRUST COMPANY,
Executor,
By their Solicitors,
Messrs. Pearlman & Lindholm,
Victoria, B.C.

NOTICE TO CREDITORS
Estate of WILLIAM HALL, late of 788 Stewart Avenue, View Royal, Victoria, B.C., deceased.

NOTICE IS HEREBY GIVEN that creditors and others having claims against the estate of the above deceased are hereby required to send them to the undersigned Executor at 737 Fort Street, Victoria, B.C., before the 15th day of December, 1963, after which date the Executor will distribute the said estate among the parties entitled thereto, having regard only to the claims of which it then has notice.
DATED this 29th day of October, 1963.
NATIONAL TRUST COMPANY, LIMITED, Executor,
By ERNEST C. McINTYRE,
Solicitor.

NOTICE TO CREDITORS
ERNEST MILES LANE, formerly of Galiano Island, B.C., Deceased.

NOTICE IS HEREBY GIVEN that creditors and others having claims against the estate of the above deceased are required to send them to the undersigned Executors at 1208 Government Street, Victoria, B.C., before the 5th day of December, 1963, after which date the Executors will distribute the said estate among the parties entitled thereto, having regard only to the claims of which they then have notice.
THE ROYAL TRUST COMPANY,
AMY FLORENCE LANE,
FRANCIS ERNEST LANE, and
HARDY CHURCHILL LANE,
Executors,
By Jackson, Bauch Allen & Ross, their Solicitors.

IT'S KILSHAWS
1115 FORT ST.
AUCTION
Modern
FURNISHINGS
Cafe Equipment
Power Tools — Appliances
TONIGHT AT 7:30
Modern 2 and 3-pce. Chesterfield Suites
5 New Coppertone Dinettes
Mr. and Mrs. Bedroom Sets.
9-Pce. Walnut Dining Suite
Twin Hollywood Beds, Chests, Dressers, Coffee and End Tables, Chrome Stools, TV Sets.
De Luxe Refrigerator
Apt. Elec. Range - Washers
Beaver Table Saw
No. 800 Mazaw
Paint Spray, Die Set, Lathe and other tools.
8-Ft. Stainless Steel Sink
Gas Grill, Counters, 30" Gas Range.
Berkel Slicer - Cash Register
Ice Cream Cabinet
A capacity sale for your inspection
KILSHAWS Auctioneers Ltd
1115 Fort St. EV 4-6441
For your sale or cash guaranteed appraisal
Call Kilshaws.

BIG GEORGE! by Virgil Partch

"ME? Sit in THAT?"

But It's Not Dead Area

'Forbidden Zone' Hits Berlin Wall Escapes

BERLIN (Reuters) — The "forbidden zone," a 100-yard off-limit strip on the eastern side of the Berlin wall, has made tunnel escapes impossible and other methods of flight more difficult.

It has not created a dead area, however.

PEOPLE LIVE THERE

People living in the restricted area must have a special permit from the local police. This is valid for six months at a time.

The original decree stated that theatres, hotels and boarding houses were to be closed down in the "forbidden zone" and photography, camping, bathing and the storage of "ammunition, weapons and insecticides" were banned.

The regulation applied to all nationalities, and was officially aimed at stopping infiltration of "West Berlin revengists."

After the wall was built in August 1961, a steady trickle of refugees continued to reach the west.

East Germans swam border rivers—until barbed wire fences were strung under the water surface. They jumped from roof tops and windows of border houses—until windows were bricked-up and police sentries with machine-guns were placed on the roofs.

Some dug tunnels which enabled large groups of refugees to crawl through to West Berlin underground.

Others crashed vehicles through the wall.

CAN'T GET CLOSE

Now, the "forbidden zone" makes it virtually impossible for would-be refugees to get close enough to the wall to investigate possible escape routes.

But thousands of East Berliners still occupy homes inside the zone. In one or two places schools, post offices and bars still function without any signs of immediate closure.

RCAF Hunting For Eskimos

WINNIPEG (UPI)—A Royal Canadian Air Force Albatross aircraft left here Thursday to assist in the search for five Eskimos missing in the Northwest Territories.

An RCAF spokesman said the plane was heading for Cambridge Bay, about 1,100 miles northwest of here. The Eskimos have been missing since Oct. 2, when they left Cambridge Bay for Perry River—about 120 miles to the southeast.

Traffic Fines

VICTORIA

Alfred Milton Frampton, 112 Montreal, failing to stop for stop sign, $20.

Glenn Harold Smith, 2770 Thorpe, no muffler, $10, no horn, $5.

John Harness, 3171 Rutledge, having a passenger in the front seat of his motorcycle, $20.

Wilfred E. Teece, 1261 Johnson, inadequate emergency brake, $15.

Theodore Laumann, 986 Willmer, failing to stop for stop sign, $35.

Malcolm M. Russell, 1266 Montrose, careless driving, $20.

James W. Lott, 1321 Haultain, going through amber light, $15.

Maurice Morino, 822 Lampson, changing lanes unsafely, $25.

Alan E. Foster, 1477 Fairfield, speeding, $25.

John Duncan McKay, 513 Burnside West, failing to yield right-of-way, $35.

Christina Leason, 951 Bay, minor with no insurance, $25.

James C. Schumaker, 515 Niagara, no driver's licence, $25, speeding, $25, failing to stop for stop sign, $15.

Ralph J. Kelly, 3572 Tillicum, speeding, $25.

McKinnon Robertson, 3804 Quadra, careless driving, $40.

Donald Locke, 9390 East Saanich Road, careless driving, $40.

SAANICH

David S. Preston, 1254 Tattersall, failing to yield right-of-way, $30.

Donald Mosedale, 3923 Cumberland, failing to yield right-of-way, $30.

Melvin C. Leslie, 1938 Trans-Canada Highway, careless driving, $40.

Roger Montague, 3421 Doncaster, careless driving, $50.

VICTORIA
Wednesday

William Dewar, 1230 Lyle, careless driving, $45.

Airport Staff Requisitioned

PARIS (Reuters) — The French government Thursday "requisitioned" key airport tower personnel who threatened to begin a four-day strike for higher pay. The requisition order provides for fines and imprisonment as well as dismissal for strikers who fail to show up for work.

Appeal Still Short

NANAIMO—Nanaimo's United Appeal fund still has a long way to go. Latest figures show 61.3 per cent of the target reached, with $38,318 in hand. This leaves $24,186 to be donated if the target figure of $62,504 is to be reached.

No closing date for the drive has been set by co-chairmen Mrs. Arnold Smith. Returns are still coming in to the treasurer, Arnold Smith. Returns are still

The United Appeal Fund supports 16 agencies in Nanaimo and district, all engaged in some form of community service.

Indonesia to Pay Embassy Cost

LONDON (Reuters) — Britain said Thursday that Indonesia has promised to pay all costs for rebuilding the British embassy a Jakarta that was burned by anti-Malaysia demonstrators last month. Indonesia also pledged to compensate the British employees for loss of their personal possessions.

GROWS SOFTWOODS

Commercially valuable softwoods grow on 60 per cent of Canada's vast productive forest land.

Art Treasures Fund Proposed

LONDON (Reuters) — The establishment of a £1,000,000 ($3,000,000) fund to keep British art treasures from being sold to foreign buyers was recommended here Thursday by a government-appointed committee. The reviewing committee on the export of works of art suggested the fund should be replenished when it fell below £500,000.

Closure Creates Liquor Bonanza

ATLANTA, Ga. (UPI)—Police padlocked 103 of Atlanta's 189 liquor stores on a charge they sold liquor to minors.

The stores will remain closed until Dec. 2, and the 86 establishments allowed to remain open began ordering heavier stocks of whiskey.

"It's just common sense that my business is bound to pick up . . . with half the competition closing," said one store operator.

ARE YOU A LUXURY CAR OWNER?

DO YOU GO FOR COMPACT CARS?

ARE YOU THE Family CAR TYPE?

DO YOU GO FOR SPORT CARS?

ARE YOU ECONOMY CAR MINDED?

are you the UTILITY type?

Check the advertisements in your local daily newspaper for the car you want priced to suit your budget!

THE DAILY COLONIST

Loan Man Here

A Toronto executive is in Victoria in connection with a new system of emergency loans to be made available to university students across Canada.

Peter Wright is chairman of the Canadian Scholarship Trust Foundation, a non-profit organization through which parents save up for their children's university education.

The emergency loan fund, financed from surpluses built up by the organization, will be available to university students across Canada.

The loans, for emergencies only, will normally be up to $250 and will be interest-free until two years after graduation.

Varied, Pleasing Program

Kingston Trio Takes Chill Off the Arena

By BERT BINNY

An evening with the Kingston Trio, be it Halloween or any other, is something exceptionally pleasant, as a considerable audience at Memorial Arena found out last night.

Bob Shane, Nick Reynolds and John Stewart, breeze or amble comfortably — as circumstances suggest — through a varied, interesting and often exciting program.

WARMING PATTER

Their patter between numbers kept the audience laughing all the time, which was doubly beneficial because it served to warm the audience up in a decidely chilly Arena.

The trio members are likewise excellent instrumentalists and so is their bass player, Dean Reilly. Individually, they sing well.

But as a singing trio they are absolutely supreme. Their performance of every item is polished, minutely co-ordinated and possessed of superb balance.

There must be meticulous care behind every item they do so that the three voices always sound as one. And they are particularly impressive with the comparatively simple ballad.

FINE SHOWMEN

Likewise they are fine showmen, alert to take advantage of every circumstance — even the unexpected.

For a finished program full of music and fun, it would be extremely hard to do better.

Caouette Rebukes Speaker

OTTAWA (CP) — Creditiste Leader Real Caouette rebuked Commons Speaker Alan Macnaughton Thursday in a strongly worded statement issued to reporters.

Mr. Caouette said the Speaker refused to provide the Creditiste leader with three connecting offices and this constituted "a new national shame and another flagrant injustice" as far as 13 French-Canadian MPs were concerned.

Tax Sticky Point In Mill Decision

VANCOUVER (CP) — Preliminary work on a $50,000,000 pulp mill at Prince George has started, although the owners say they haven't made a firm decision to go ahead with the project.

Spokesman for Canadian Forest Products Ltd. and the Reed Paper group said Thursday the 11 per cent federal sales tax was the sticky point. The two companies still hope the tax can be avoided.

Paintings at Buildings

Handsome Pottery At Art Gallery

By INA D. D. UHTHOFF

There is a very handsome showing of pottery now at the Art Gallery, works of originality and outstanding technical skill by Thomas Kakinuma and Zoltan Kiss of Vancouver.

Mr. Kakinuma, who has been teaching ceramics at the University of B.C. has a national reputation for his work. He is a graduate of the Ontario College of Art as well as of the University of B.C.

His ceramics are gay and of delightful quality, sometimes consisting of cut out pieces mounted on panels which would provide enough decoration to enliven any room.

All his matte glazes have depth and richness. I was particularly impressed by the glaze used on Pair of Doves and also by his use of patterned surfaces.

A handsome thrown vase with "wax resist" decoration and Madonna and Child should be collectors' items. Grey Owl is another fine piece.

Some people prefer shiny glazes, but to me they have a commonplace texture and a tendency to break up the unity of the forms by catching the light where it is least wanted.

Design Tradition

Zoltan Kiss, of Hungarian origin, brings with him the tradition of fine design in which he was reared. He is an outstanding architect as well as potter, and those who saw the plans for the Simon Fraser University at Burnaby may remember his powerful drawings which were entered in the competition for the design of the campus.

Using incised decoration and sombre color on his thrown pieces his work has a different feeling from that of Thomas Kakinuma.

It is more contemplative. His thrown pieces have dignity, the shapes used in the built-up pieces are varied and interesting.

It is in the surfaces of his "pots" that he gives one the greatest pleasure.

Worth the Climb

It is well worth the climb to the second floor of the Legislative Buildings to see the composition drawings by Donald Harvey which are hanging in the small gallery adjoining the provincial library.

For their dynamism, they exceed anything he has previously shown here and it looks as if they might be the nucleus of very ambitious future work which will make Victoria sit up.

They are full of the nervous vitality in which the artist appears to be expressing himself rather than an idea or image.

I found Fallen Angel, Nude and Figure the most impressive.

Girls Able Crew

LOS ANGELES (AP) — The man who skippered a yacht with an all-girl crew through the South Seas says:

"Girls make able seamen — but some are more able than others . . ."

"I don't think I had a harem — a harem would be a few more . . ."

"I'm going back and am definitely open for more girl crew members. My wife may be one of them."

Lee Quinn, 36, Los Gatos, Calif., a former steeplejack, sailed the 45-foot ketch Neophyte from San Francisco to Hawaii, then on to Tahiti, using four female crew members on the way. He returned by air Wednesday from Tahiti.

GIRLS HAD CRUSH

With him as he stepped from the plane was Mrs. Bernice Berkson of Rancho Santa Fe, Calif., who crewed on the Hawaii-Tahiti run. When the reporters asked Quinn if there had been shipboard romances, he asked her to reply.

Said she: "I think all the girls had a crush on Lee."

Mrs. Berkson was headed home to rejoin her husband and three children.

Quinn had this to say:

"There were no fights or spats among the girls. I didn't permit that . . . or any differences of opinion."

Barney's HIDEAWAY
VICTORIA'S UNIQUE
COFFEE HOUSE and DINING LOUNGE
IN THE STRATHCONA HOTEL
- A quiet intimate atmosphere.
- Choice menu of tastefully prepared foods
- Convenient off-street parking for patrons.
OPEN DAILY FROM 7:30 A.M.

GIANT KINSMEN BINGO
MEMORIAL ARENA TUES., NOV. 5
OVER $7,000 IN PRIZES
Get your advance tickets before 5:30 p.m., Saturday, Nov. 2 — Eaton's or Arena Box Office — You could win $500.00.
PROCEEDS TO KINSMEN CHARITIES

BE SURE TO VISIT
THE INTERNATIONALLY FAMOUS
SPARE RIB HOUSE
SPECIALIZING IN
- Barbecued Spare Ribs
- Kansas Corn-fed Beef
- Shrimp Marsala
- Thick, Juicy Steaks
- Unique Salads, Sauces
- Hot Garlic Bread
Business Men's Luncheons Mondays to Fridays
OPEN SEVEN DAYS A WEEK
Specialty Foods served from 5:30 DAILY
Entertainment Nightly
Phone Now for Your Reservation to
CHERRY BANK HOTEL
EV 5-5330 825 BURDETT AVE.
Opposite New Law Courts

OAK BAY BEACH HOTEL
On Saturday evening, November 2, our Canadian Dinner, and on Sunday evening, November 3, Mrs. MacDonald will show colored slides of her recent trip to Japan.
Reservations: EV 5-1137

ARENA
TEEN 'N' TWENTY SKATING
8:15 p.m.-10:15 p.m.

Audubon
Wildlife Films, 1963-64
Fri. and Sat., Nov. 1, 2
Oak Bay Jr. High School
8:00 p.m.
Speaker: Walter Berlet
Subject: The Living Wilderness
Adm. 75c, Students 25c

The SECRET COFFEE HOUSE
The Cumberland Four
also
DOUG SHUMKA
Final Appearance Before His Two-Month Tour
TONIGHT and SATURDAY
OPEN 8:30
1117B Government Street
Basement of Westholme Hotel
"HOOT" SUNDAY, 8:30

DINGLE HOUSE
WINTER SCHEDULE
NOW IN EFFECT
TEAS 3 - 5 — DINNER 6 - 11
CLOSED MONDAY and TUESDAY
Located in the property of the Redwood Park Motel,
141 Gorge Rd. E.
House Specialty: Prime Ribs of Beef

BRITE SPOT DRIVE IN
2 LOCATIONS
2318 DOUGLAS
3909 QUADRA
FRIDAY and SATURDAY
Chicken-in-a-Basket. Reg. 70c. Special 49¢
Fish and Chips. Reg. 50c. Special 39¢
De Luxe Hamburger. Reg. 45c. Special 39¢
Barbecued Beef Burgers. Reg. 50c. Special 45¢
CHICKEN and FRENCH FRIES
Served in individually wrappped baskets for parties and dances.
CALL EV 2-3443

THISTLE ROOM
OPEN DAILY
Offering international cuisine skilfully prepared by European chefs and culinary artists.
Glenshiel Hotel
666 DOUGLAS
Free Parking
Reservations, EV 3-4161

DANCING SATURDAYS
George Ereling's
Seaview Room
Orchestra plays for dancing Saturday evening. $2 Couple. Tables GR 9-2662
McMorran's

● SPECIAL ●
Thurs. - Fri. - Sat.
Come and Get 'Em
BURGERS
Reg. 35c each
2 for 45¢
Bring the Family
The food is good and the prices are reasonable.
Mello-Spot Drive-In
8 Blocks from Where the Roundabout Used to be
ON GORGE ROAD

STARTING TODAY
THE MERRIEST FILM ROMP OF THE YEAR!
It's time for a change... time to take a new attitude on love...
Doors 1 p.m.
Feature at 1:10 - 3:00 5:08 - 7:07 9:11
Last Complete Show 9 p.m.
PAUL NEWMAN
JOANNE WOODWARD
A NEW KIND OF LOVE
TECHNICOLOR
ADULT ENTERTAINMENT ONLY
THELMA RITTER / EVA GABOR
MAURICE CHEVALIER
Royal

SWORD OF LANCELOT
CORNEL WILDE · JEAN WALLACE · BRIAN AHERNE
TECHNICOLOR
at 1:05, 3:05, 5:05, 7:05, 9:05
50c till 1 p.m.
Children 25c all day
CAPITOL

NOW SHOWING
"THE 4 HORSEMEN of the APOCALYPSE"
CinemaScope and Metrocolor
It's the modern version of a great novel with an eight star cast headed by GLENN FORD, INGRID THULIN, CHARLES BOYER, LEE J. COBB, PAUL HENREID, YVETTE MIMIEUX, and KARL BOEHM.
Magnificently Filmed in Paris
PLEASE NOTE SPECIAL TIMES
Doors 6:15 Complete Shows 6:30 - 9:05
Feature 6:30 - 9:10
Next: British Comedy, "CALL ME GENIUS"
2164 OAK BAY AVE. — AMPLE PARKING
OAK BAY

ACADEMY AWARD WINNER (BEST FOREIGN FILM OF THE YEAR)
NOW SHOWING!
SUNDAYS AND CYBÈLE
STARRING: Hardy Kruger and Nicole Courcel
Introducing Patricia Gozzi
"French Language, English Subtitles"
● PLUS CARTOON ●
Box Office Opens — 6:30
Complete Programs — 7 and 9. Feature at 7:10 and 9:10
FOX Cinema
A TWENTIETH CENTURY THEATRE

TILLICUM OUTDOOR
BURNSIDE AT TILLICUM — EV 5-7301
BOX OFFICE OPENS 7:15
Paul Newman "The Young Philadelphians"
TONITE AND SAT.!
BARBARA RUSH · ALEXIS SMITH
BRIAN KEITH · DIANE BREWSTER
Adult Entertainment. At 9:45
GEORGE MONTGOMERY AS THE MAN WITH THE STEEL CLAW
IT RIPS OUT OF THE HELL-HOLE OF THE PACIFIC!
CHARITO LUNA · MARIO BARRI · CARMEN AUSTIN
At 7:45 Plus Cartoon
TECHNICOLOR

GEM THEATRE SIDNEY
'GIANT' in Color
Elizabeth Taylor, Rock Hudson, James Dean
An All-Time Screen Classic from the Best Seller by Edna Ferber
TONIGHT—7:45

● Tonight at 7:55, 9:50
● Sat. at 1:40, 5:40, 9:10
Debbie Reynolds
Steve Forrest, Andy Griffith, Juliet Prowse, Thelma Ritter, Ken Scott
"THE SECOND TIME AROUND"
. . . big, bright Comedy-Western in Color and CinemaScope!
● PLUS! (Tonight at 7:55) Saturday at 3:45 and 7:45
British Laughter Hit! "Dentist on the Job"
Atlas

BEST PICTURE OF THE YEAR!
WINNER OF 7 ACADEMY AWARDS!
COLUMBIA PICTURES presents
The SAM SPIEGEL-DAVID LEAN production of
LAWRENCE OF ARABIA
ALEC GUINNESS · ANTHONY QUINN · JACK HAWKINS · JOSE FERRER
ANTHONY QUAYLE · CLAUDE RAINS · ARTHUR KENNEDY · OMAR SHARIF
PETER O'TOOLE as LAWRENCE · ROBERT BOLT · SAM SPIEGEL · DAVID LEAN · TECHNICOLOR
Tickets Now on Sale 11 a.m. to 8 p.m. Daily.
Good Seats Available all Performances.

Evening, 8 p.m., All Seats Reserved		Matinees, 2:00 p.m. Not Reserved	
Front Orchestra	$1.50	Main Floor and Balcony	$1.25
Orchestra	$2.00	1st Balcony (Loges)	$1.50
1st Balcony (Loges)	$2.50	Golden Age Members	90c
2nd Balcony	$2.00	Students under 16	90c

NOTE: No Performances Wednesdays Due to World Heritage Series
STARTS TODAY
2 Performances Daily
Matinee 2:00 p.m., Evening 8:00 p.m.
ODEON
780 YATES — EV 2-8512

Newspaper Advertising Stimulates Buying

Dead Await Identification

Scores of dead lie on ice of Indiana State Fairgrounds coliseum following gas explosion that ripped through box seat section of arena during finale of Holiday on Ice show late last night.—(AP Photofax)

B.C. Liberals To Parley

VANCOUVER (CP) — The provincial Liberal party will hold a convention here Jan. 17-18 to discuss a remodelling of party organization in the province, party leader Ray Perrault announced Thursday.

He also said that while the party leadership is not on the agenda, if anyone else aspires to the leadership the convention was the place to put his name forward.

Pills Given As Treats

COLLINGSWOOD, N. J. (UPI)—A woman told police she distributed "four or five packages" of pills and capsules to children as a Halloween treat Thursday under the impression they were candy.

Police said it appeared that the total of about 500 pills and capsules had been recovered. They ranged from sleeping tablets to tranquilizers to drugs used in the treatment of heart conditions.

Mayor Wilson:

City Ahead of MLA Over Transit Initiative

Greater Victoria municipalities are "one step ahead" of city MLA J. Donald Smith in seeking better means to keep buses running when the current B.C. Hydro franchise expires in 1967, Mayor R. B. Wilson said yesterday.

The mayor said that the intermunicipal committee will discuss what further action should be taken at its next meeting, to be held shortly.

Meanwhile a special transportation sub-committee is continuing its long-term study of the transit problem.

POSSIBLE COURSE

One possible course of action, if the intermunicipal committee decides to recommend that Victoria, Saanich, Oak Bay, and Esquimalt make further studies, involves hiring of an outside consultant.

Armed with all the information that has been gathered, the municipalities would then presumably meet Premier Bennett across the bargaining table.

TAKE INITIATIVE

Mr. Smith said it is up to the municipalities to take the initiative because local governments in Victoria and Vancouver stand to lose most if B.C. turns over to them its money-losing transit system when the franchise runs out.

The answer lies, said Mr. Smith, in establishment at the earliest possible date of a public transit commission. As a crown corporation it should be run by representatives of the province, municipalities, labor, business, and the general public.

It is expected that the B.C. Hydro bus system will lose some $3,000,000 this year.

Mr. Smith said the government should continue to pay subsidies to pick up losses on the bus operation, although these would not necessarily continue to come from B.C. Hydro gas and electric customers.

The transit franchise with Greater Victoria municipalities expires in September, 1967, and in Lower Mainland the agreement terminates in 1966.

Hydro directors have said there is no incentive to seek renewal of the franchise.

Car Overturns Woman Injured

The mother of a small child killed in an oil truck mishap at Superior and Oswego this summer was injured yesterday when her car overturned in a collision with another car at Simcoe and St. Lawrence.

Mrs. Marie Van Gemst, 31, of 129 Medina, was rushed to St. Joseph's emergency ward at 4:31 p.m. and released after treatment.

Police said the other car was driven by Clifton Parker, 2444 Sinclair.

Five-year-old Marianne Van Gemst was killed after colliding with a truck on Sept. 12.

SALE

SPECTACULAR CLEARANCE PRICES

TELMAC

NO MONEY DOWN

Around the Town

Light 'Long Overdue' at Death Corner

A street light is long overdue at the Trans-Canada Highway and Helmcken Road intersection where one woman was killed and three others injured Wednesday, claim residents of the area.

The Strawberry Vale and District Community Club tried unsuccessfully for the past "seven or eight years" to get Highways Minister Gaglardi to install a light there.

Installation of a street light and possibly the widening of Helmcken on the north side of the highway would help reduce the hazard at this dangerous intersection, Richard Moyer, 1020 Mina Avenue, a past president of the club, said last night.

* * *

Three new names have been added to the list of people waiting for the sale of lots in Esquimalt's newest section of the Rockheights subdivision, bringing the total to 10.

The lots go on sale at 9 a.m. today.

* * *

Four Esquimalt-based minesweepers sail at 8:30 a.m. today for a visit to Kitimat before joining five U.S. minesweepers from Long Beach in an eight-day operational exercise in the North Pacific.

HMCS Fortune, James Bay, Miramichi and Cowichan under Lt.-Cmdr. Bruce Torrie will rendezvous with USS Engage, Fortify, Inflict, Impervious and Loyalty under Lt.-Cmdr. D. H. Campbell in Prince Rupert Nov. 12.

The U.S. minesweepers will spend this weekend in Esquimalt, arriving at 9 a.m. Saturday and departing at 8 a.m. Tuesday.

Monday will be picture loan night at the Greater Victoria Art Gallery.

Five new paintings will be available for subscribers to the loan plan — three by Maxwell Bates and two works of Herbert Siebner. The paintings may be viewed from 7:30 to 8 p.m. and repeated at 8 p.m.

CALLOUSES

To relieve callouses, burning, tenderness on bottom of feet and remove callouses—ask for these soothing, cushioning pads.

Dr Scholls Zino pads

Hudson's Bay Company.

INCORPORATED 2ND MAY 1670.

Dial 386-1311 for courteous service

Shop Daily 9 a.m. to 5:30 p.m. Shop Thursday and Friday 9 'til 9

Yardley's Flair, newest fashion fragrance at pre-Christmas sale savings of 25% off!

Perfumed Talc
Reg. Price 1.75
Sale Price 1.31
Delicately perfumed, soothing to the skin. Soft as silk . . . that's Yardley's Flair Talc, to scent you . . . after bath, from top to toe!

Spray Mist
Reg. Price $4
Sale Price $3
The final deft touch: a fragrant spray of Flair Mist to carry you through the day feeling as fresh and pretty as you look.

Cologne
Reg. $3 and $5
Sale Price 2.89 and 3.75
An exciting different fragrance to compliment today's sophisticated woman who loves the kind of scent that becomes "exclusively" her own.

The BAY, cosmetics, main

Hudson's Bay Company.

INCORPORATED 2ND MAY 1670.

Shop daily 9 a.m. to 5:30 p.m. Shop Thursday and Friday 9 'til 9

Dial 386-1311 for courteous service

Shop 9 'til 9

Trade up to Fleetwood for '64 —Get $100 for your old TV set

Price 359.95.
Less $100 for trade-in.
You pay only **259.95**
—On CDP, $13 monthly

The de luxe consolette for 1964! Fleetwood brings you a hand-wired, power-transformered, 21-tube chassis that gives the best possible reception, even when signals are very weak. You get pre-set fine tuning, a large 3x5-inch speaker for excellent tone, big 23-inch bonded panoramic screen for maximum viewing area. Rich walnut veneer in the smart consolette styling to blend well with almost every decor . . . if you'd like to trade up to '64's best in TV, now's the time and the Bay's the place to do it!

* We allow you $100 for your old set if it has a 21" screen, is in working order, less than 7 years old.

23" Lowboy Console By Fleetwood for '64

Price 299.95
Less trade $70
You pay **229.95**
On CDP, $13 monthly

Hand-wired, power-transformered chassis has 19 tubes designed to give better signals in weaker areas, better definition and clarity to your picture . . . You get dual speakers, bonded panoramic 23" picture tube; and the elegant styling's bound to make it a beautiful piece of furniture as well as a functional entertainment centre.

* Trade-in must be no more than six years old, have 21" screen, be in working order.

The BAY, major appliances, 3rd

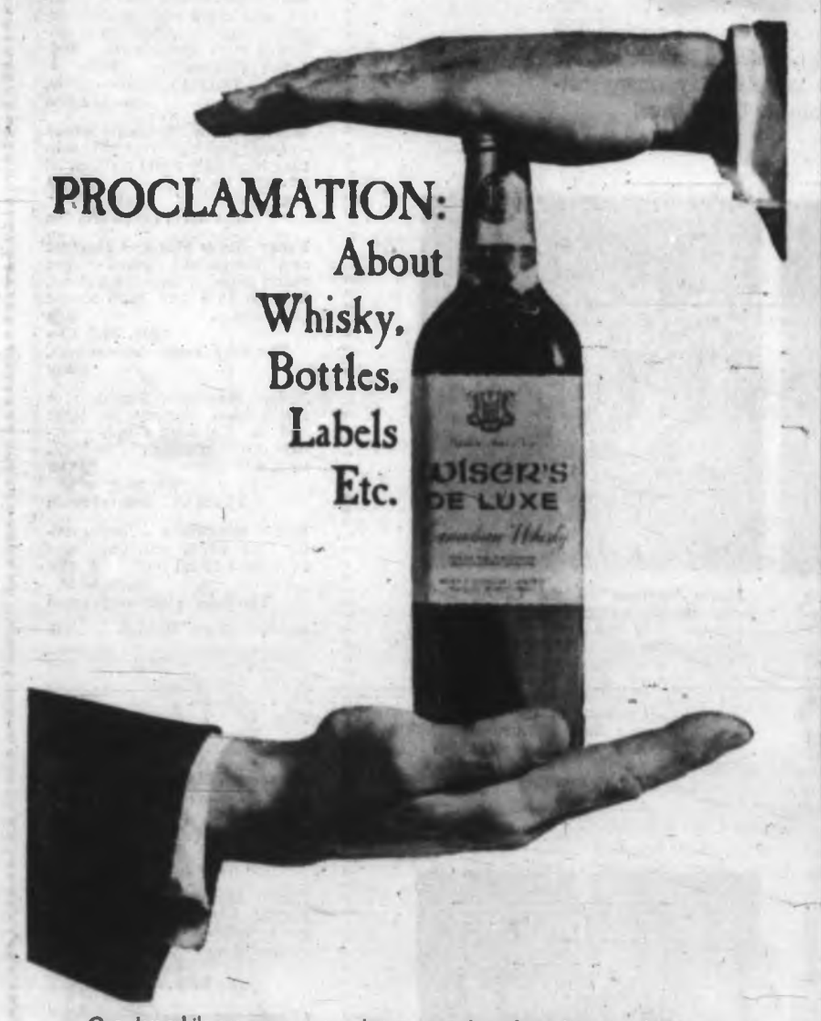

PROCLAMATION: About Whisky, Bottles, Labels Etc.

One day while we were contemplating a number of our Wiser's whiskies, in different bottles, each with brilliantly individualistic labels, we were struck by the absurdity of the whole thing. We are not really selling bottles, or labels... just good Wiser's Canadian whisky. So we decided to select just one good bottle and try it for most of our different brands. We chose our squarish bottle... attractive, popular, easy to handle, easy to use. The whisky, as always with Wiser's, is older than other whiskies on the board in virtually every price class. Thus if a mellow age-in-wood interests you, you will find Wiser's offers just about the best values in whisky today.

WISER'S

If you like well-aged whiskies, here are some good values:
Wiser's De Luxe, 10 years old; Wiser's 101, 6 years old; Wiser's Special Blend, 4 years old.

WISER'S DISTILLERY LIMITED, BELLEVILLE, ONTARIO, CANADA

This advertisement is not published or displayed by the Liquor Control Board or by the Government of British Columbia.

Drag Racer Fined

Ronald Lim was fined $200 in County Court yesterday after he was found guilty on a charge of dangerous driving.

Lim was the driver of one of the cars involved in a drag race June 14 on Rose Street which claimed the life of Neil Kirby, 19.

Larry Neil, driver of the car in which Kirby met his death, was sentenced in September to one year in prison on a charge of criminal negligence.

Lim was given a week to pay his fine.

'Cop' Bad

Police Resent Critics

SASKATOON (CP) — Police Chief J. G. Kettles Thursday criticized the "distorted picture of police forces given by the news media."

Speaking to the Western Canada Traffic and Parking Association convention, he said "unfair tactics of the press" and the motor vehicle are mainly responsible for the police's loss of good public relations.

USES FREEDOM

Chief Kettles said that sometimes the press uses its freedom "against the public it is supposed to serve."

Newspapers carry stories favorable to the police and "it raises our ego," but "too often the stories are unnecessarily critical."

"Too many policemen are slanderously referred to as 'cop,'" he said. "To refer to a policeman as such is to insult him as an individual and to insult the profession he represents."

MORE DELINQUENCY

He said use of the word "cop" has a lot to do with increased delinquency. "No greater contribution could be made to law enforcement than to do all in your power to get rid of this word."

If traffic enforcement were put by itself, "then maybe the police would return to the position they occupied in public eyes before."

"Nothing has done more to break down police-public relations than the motor vehicle."

Disaster Practice Planned

Just before 7:30 p.m. Nov. 21, the roof of Memorial Arena will "collapse" and more than 100 people will be injureed.

This time it will only be practice, but the test is being undertaken to demonstrate Royal Jubilee Hospital's disaster plan in the event it will ever have to be put into effect.

The plan will be tested for about 50 delegates to the second Vancouver Island Hospital Disaster Institute, sponsored jointly by provincial emergency health services and the B.C. Civil Defence organization.

DURING GAME

Just after the simulated collapse — theoretically during a hockey game — the casualties will begin arriving at the hospital in police, private and military ambulances, trucks, buses and other improvised vehicles.

Each will have a simulated injury applied earlier in the day.

Bessonette Rites Saturday

Edith Maude Bessonette, widow of Col. Rupert Von Cabeen Bessonette, 649 Admirals Road, died here Tuesday.

Her husband, who died in 1962, was former commanding officer of Work Point Barracks and Royal Military College, Kingston, Ont.

She is survived by one sister Mrs. Nora Cao, and brothers Ambrose and Beau Turner, Victoria; Edgar Turner in Halifax, N.S., and Herbert and Robert Turner of California; and four grandchildren.

Funeral services will be held in St. Paul's Church, Esquimalt, Saturday at 1:30 p.m., Rev. J. A. Roberts officiating.

SALE
SPECTACULAR CLEARANCE PRICES
TELMAC
NO MONEY DOWN

Hudson's Bay Company.
INCORPORATED 2ND MAY 1670.
Shop daily 9 a.m. to 5:30 p.m. Shop Thursday and Friday 9 'til 9
Dial 385-1311 for courteous service

TOYLAND now open on the Bay's lower main, more exciting than ever!

A fairyland for your children to enjoy, chock-a-bloc full with the fun of plush rocking toys, the excitement of wind-up toys . . . Creative toys . . . Everything for boys and girls, from the smallest to the tallest to enjoy. Come down Friday, see all the fresh, new merchandise in the Bay's Toyland, open now on the LOWER MAIN FLOOR.

Doll and Carriage, Specially Low Priced

Carriage—18" carriage features rich, cream-colored body with blue striping. Carriage has a collapsible blue vinyl hood, just like a big one, and removable rain shield.

Doll—Cuddly doll comes to complete the carriage for the "littlest" mothers . . . She's a beauty with sleeping eyes and almost-real hair. Baby is dressed in a frilly white nightie and covered with a pink flannelette blanket.

Ensemble 8.99

Plush Rocking Toys

Lots of fun for tots from 1 to 4 years . . . Lovable rocking dog, poodle or donkey in softest pile plush mounted on sturdy chrome rockers . . . for hours of enjoyment all through the winter! Reg. 11.95. Sale 8.99

Giant Dump Truck

Little boys will love this! Truck is over 30" long, comes in bright orange with black wheels (there are 10 of them). Truck features rugged cab with visible motor, and the trailer unhitches for even more authenticity . . . Three-position hand crank. Reg. 7.98. Sale 5.99

Shop the Easy Way with PBA

Just $5 monthly means you can buy up to $60 worth of toys the easy way — put them away now for Christmas! . . . PBA (permanent budget account) offers extended budget terms, charge convenience too! Enquire Accounts, 4th.

You're as Near as Your Phone

Dial 385-1311

That's right! If you can't shop in person, just order by calling the Bay at 385-1311.

Etch-a-Sketch

Youngsters can sketch, erase, and sketch again! . . . Amazing Etch-a-Sketch screen permits unlimited design possibilities, is a wonderful way for youngsters to express themselves. For hours of fun for everybody, put an 8" x 10" red plastic Etch-a-Sketch away now for Christmas. Reg. 4.98. Sale 3.99

The BAY, Toyland, lower main

Continues Friday

9 'til 9

PARK and SAVE SALE

Re-check your 8-page supplement delivered with Wednesday's papers, then come down with the whole family . . . shop for values at the Bay 9 'til 9 on Friday!

SALE! Cut crystal chandeliers . . . Now you can add their beauty and elegance to your home and save!

For those who love to live with beauty — the traditional elegance of cut crystal chandelier can turn your home into a fairyland of loveliness . . . Each jewel and prism is ablaze with brilliance; each fixture is precision crafted, and reflects the skill of Europe's master craftsmen! These fixtures are a wonderful investment for living room, dining room, bedroom or hall — so see the Bay's display (many not-advertised specials as well) in the 4th floor lamp department. You'll save!

Spanish-style Lantern—Romantic 4-panel crystal lantern is hand-cut, frosted, and features a richly embellished brass frame . . . You'll love its glamour, the beauty it brings to a hall, the soft light it casts . . . 9" wide, 13" deep. Sale, each 19.88

Five-Light Crystal Chandelier — Bring the beauty of the romantic 19th century to your home with this five-light crystal chandelier, ablaze with teardrop prisms suspended from a brass-finished frame . . . Chandelier is 19" wide, 20" deep, and features crystal stem cups . . . Reg. 59.95. Sale 49.88

CDP, $6 monthly

Crystal Hall Fixtures — For your hallway, a gleaming basket of "diamonds" — graduated crystal jewels that dance with light and beauty. Single light fixtures have polished brass finish, come in two sizes: 6" wide, 12" deep. Reg. 44.95. Sale 27.88
and 8" wide, 13" deep. Reg. $49.95. Sale 29.88

CDP, $5 monthly

Maria Theresa 5-Light Chandelier — If you've admired this beautiful fixture, long wanted it for your home, come down Friday and see it in all its gleaming loveliness! Here's true elegance, great beauty; graceful crystal arms support a gleaming cascade of prisms in the genuine Maria Theresa cut. Fixture is 22" wide, 17" deep. Reg. $150. Sale 99.88

CDP, $9 monthly

Crystal Chain Chandelier—A crystal fantasy that's a joy forever. When it's lighted, your room shimmers and sparkles with the light reflected from the crystal arms that support a crystal chain, drops and candles. The chandelier is 22" wide and 26" deep, and features brass or chrome fixtures. Reg. 139.95. Sale 109.88

CDP, $9 monthly

5 Light Crystal Chandelier—Crystal arms, shimmering drops and 4 candle lights make this a beautiful addition to your dining room. Fixture is 23" long and 18" wide. Reg. 139.95. Sale, 109.88

CDP, $9 monthly

No Down Payment with CDP

Re-light the interior of your home in time for Christmas parties . . Add new graciousness to your living you'll cherish through the years. It's easy with the Bay's CDP (continuous deferred payment) that offers no down payment, easy monthly payments. Enquire in the Accounts Office, 4th.

Cascade Hall Fixture — Glittering prisms and drops cascade from this hall fixture that sparkles like raindrops when lighted, adds great charm to your hallway, 9" long, 7" wide. Reg. 37.95. Sale 25.88

CDP, $5 monthly

The BAY, lamps, 4th

Friday 7 p.m. Specials

Personal Shopping Only. No Phone, Mail or C.O.D. Orders

Bale Peat Moss—Finest quality peat moss with highest organic content and water-retention. 2 cubic feet. Limit: 1 per customer. Sale $1
The BAY, Garden Shop, lower main

Wrought Iron Magazine Racks — Good-looking wrought iron magazine racks add a touch of modern decor to your home. Sale 99¢
The BAY, furniture, 4th

Fancy Dress Shirts—Colorfast and Sanforized brand-name shirts come in assorted stripes, 14½ to 16½ and 33-35 sleeve collectively. Sale, each $2
The BAY, men's furnishings, main

Nylon Hosiery — Semi-service full-fashion hosiery in light and dark shades. Quality nylons come in sizes 8½ to 10½. Reg. 69c pair. Sale, pair 33¢
The BAY, hosiery, main

Boxed Stationery — Top quality note paper and envelopes in hinged floral box. Sale 59¢
The BAY, stationery, main

Rubber Skate Guards — All-rubber skate guards to keep the blades free from rust, and sharp. Youths' and girls' sizes 11, 12 and 13. Reg. 75c. Sale 39¢
The BAY, sporting goods, lower main

Homespun Bedspreads — Durable, washable, decorative cotton spreads, 80"x100", in assorted colors and patterns. Sale, each 1.99
The BAY, staples, 3rd

Plastic Drapes — Floral print plastic drapes, 34" x 84", are good looking, easy to clean. Assorted colors. Sale, pair 99¢
The BAY, draperies, 4th

Chip-'n'-Dip Bowl — Swedish style chip-'n'-dip bowls in large size clear glass were regularly priced at 2.25. Sale 1.39
The BAY, chinaware, 3rd

Texaco Valor Oil—2-Gal. can, Reg. 2.98. Sale 2.49
The Bay, hardware, lower main

TV Antenna Repair Kit—Includes: 100' lead-in wire, 3 antenna mast and 6 reg. stand offs, 1 antenna ground strap. Reg. 6.65. Sale 4.49
The Bay, major appliances, 3rd

G-E Light Bulbs—40, 60 and 100 Watt bulbs. Sale 2 for 33¢
The Bay, hardware, lower main

Island Edition
Duncan Bureau
Chamber of Commerce Bldg.
Phone 746-5611

The Daily Colonist.

Island: Cloudy
(Details on Page 2)

Vancouver Island's Leading Newspaper Since 1858

No. 272—105th YEAR | VICTORIA, BRITISH COLUMBIA, FRIDAY, NOVEMBER 1, 1963 | 10 CENTS DAILY 14 CENTS SUNDAY | 36 PAGES

Shaft Meets Men

Miners Out Today

PEINE, Germany (UPI)—A rescue drill rig early today punched an escape shaft through to three iron miners trapped for eight days in an air bubble 262 feet beneath the earth in a flooded north German mine.

Manager Rudolf Stein of Lieder Mine Co. said the three men, trapped since last Thursday night, cannot be brought to the surface before morning.

"We are all well—there was less water than we thought!" One of the three men shouted up after the breakthrough.

The miners had been akake for hours listening to the approaching hum of the bit.

"Tonight we will hardly sleep," one had said earlier, "because we're full of tensions waiting for the rescue."

A cascade of sludge and water plunged into the miners' cell after the bit chewed through, but the three men were high and dry on a platform they had built in anticipation of such an occurrence.

Continued on Page 2

Silence Means Dissent

OTTAWA (CP)—What happened in the Senate Thursday afternoon when the power failed?

For one thing, the Hansard reporter kept right on taking notes. Here is his reports:

Sen. Jean-Francois Pouliot: "Well, the lights are out and I cannot continue."

An honorable senator: "They are on again now."

Sen. Pouliot: "Do you want me to continue?"

No reply.

Halloween Blasts

Indianapolis Arena, Georgia Store Hit

73 KILLED, 209 INJURED

Children Packed Store

MARIETTA, Ga. (UPI)—An ear-splitting explosion devastated a drug store packed with shoppers and children in Halloween costumes last night, killing at least six persons and injuring scores.

Fire Capt. Fred Addison said a seven-year-old boy, Terry Carter, was trapped in the wreckage at the explosion, believed caused by an accumulation of gas in the basement. The boy's father was killed in the blast.

"They went in holding hands," said the boy's uncle, John Carter. "They went in to get Terry a Halloween mask."

DEAD ON ARRIVAL

Three women and two men were dead on arrival at Kennestone Hospital in this suburban Atlanta city. A sixth body was found in the wreckage. Several of the injured were in critical condition.

"One minute the store was there and the next minute it wasn't," said Bob Poole, the pharmacist who was on duty when the explosion ripped through Atherton's drug store. Poole was uninjured.

CHILDREN AT SCENE

Masked children dressed in gawdy and grotesque Halloween costumes and carrying trick or treat bags milled about the scene as the rescue work continued and ambulances screamed back and forth.

The explosion came as hundreds gathered on a square in the suburban city of 25,000 for an informal Halloween parade.

One wall of the two-story

Continued on Page 3

Consolation Amid Ruin Of Coliseum

Woman pinned under section of concrete bleachers is consoled by unidentified man, himself injured, following explosion that ripped through Indiana State fairgrounds coliseum in Indianapolis late last night killing 67 persons.—(AP Photofax)

Drug Store Shambles After Blast

Explosion debris litters front of drug store in Marietta, Ga., where blast wrecked building, killed at least six persons and injured more than a score. Store was crowded with shoppers and children in Halloween costumes.—(AP Photofax)

Bodies Hurled On Ice

INDIANAPOLIS, Ind. (UPI)—An explosion tore apart huge sections of a coliseum here last night and hurled spectators 50 feet into the air as they sat watching a Halloween Eve performance of "Holiday on Ice." Police said at least 67 were killed and 200 injured.

Reporters counted at least 56 lifeless forms shrouded by canvas, coats, sweaters—anything which could afford the dignity of death—in the blasted Coliseum at the Indiana State Fair grounds. Many of the victims were children, most in family groups.

The hospitals of the city—Indiana's largest—were jammed with an increasing stream of injured survivors. Their numbers were estimated at more than 200.

THROWN ONTO ICE

The explosion — its cause still a mystery—showered the glittering ice with dead. Many more victims were buried beneath the crumpled steel of the stands.

Eddie Johnson of Richmond, Ind., was sitting close by the heart of the blast area. He said:

"There was no time to feel anything. Two quick booms and I began pushing chunks of concrete off of me."

SHIELDED CHILDREN

Mrs. Ruby Cornwell, Crawfordsville, Ind., was there, too. She said:

"We tried to shield our daughters from the falling concrete and bodies."

Acetylene torches were used to cut away the rubble and get at the victims.

GAS EXPLOSION

Authorities believed the blast might have been caused by an ammonia gas explosion.

Dr. James Hamlin said everyone in the audience was watching the show and enjoying it when suddenly there was an explosion.

"Bodies were thrown 30 to 40 feet onto the ice," he said. He was not certain how many bodies were on the ice, but

Continued on Page 3

Captive Canadians In Good Condition

HAVANA (AP)—A Canadian diplomat reported Thursday that two Canadians held by Cuba on accusations of spying are "in good condition and have been treated well."

Gabriel Warren, third secretary of the Canadian embassy, visited the Canadians in their cells at the headquarters of Cuba's secret police. He said the Cuban government had co-operated in arranging the visit.

"No date has been fixed yet for their trial," Warren told reporters. "Neither has the exact nature of the charges been announced."

The two, identified by the Canadian external affairs department as Ronald Patrick Lippert, 32, of Kitchener, Ont., and William David Milne, 31, of Montreal, were arrested Oct. 24 on their arrival at Havana airport. Cuban Premier Fidel Castro, in a radio-television speech Wednesday night, accused them of smuggling explosives into Cuba, and threatened to execute them. He was understood to have given their surnames as Lee and Mean during the broadcast.

From Toronto it was reported that the two Canadian pilots arrested as spies were actually in Cuba to negotiate the bringing in of food, an Aurora, Ont., businessman said Thursday.

Hunger Strike Ends in Prison

AGASSIZ, B.C. (CP) — A hunger strike by Sons of Freedom Doukhobors at Mountain Prison here is over, prison authorities said Thursday.

Banks Faces Charge In Waterfront Beating

OTTAWA (CP) — President Hal C. Banks of the Seafarers' International Union of Canada has been charged with criminal conspiracy in connection with a brutal beating inflicted on a waterfront union foe six years ago Justice Minister Chevrier told the Commons Thursday.

★ ★ ★

He said the charge was laid against the union leader in Montreal and that other charges are being considered against Banks and his SIU lieutenants—including court action in connection with the SIU's illegal walkout last week.

Informants said the charge was made out in a Montreal magistrate's court some days ago but was not served on Banks immediately.

Meanwhile, it was learned that the three federal union trustees have cracked down on all spending by the five Canadian maritime unions under their control. They have ordered the officers of the five unions—including the maverick SIU—to submit all cheques to them for approval and for counter-signature.

★ ★ ★

The order means the trustees—Mr. Justice Victor L. Dryer, Judge Rene Lippe and Charles H. Millard — are moving closer to taking over full control and management of the unions under the terms of the federal trusteeship law invoked by the federal cabinet last week.

★ ★ ★

Under the law, the trustees have the authority of union officers to handle all business transactions of the four unions and 13 marine locals of the fifth. So far, they have been working mainly through liaison officials appointed by each of the five unions.

Shipping firms hit by the Seafarers' wildcat walkout in protest against the trusteeship are reported to be penalizing those sailors who took part in the work stoppage by docking their pay.

Continued on Page 2

Heavy Fighting Flares After Desert Truce

ALGIERS (UPI) — Heavy fighting was reported at a series of oasis-fortresses along 500 miles of the disputed Algeria-Morocco border Thursday as each side tried to win as much Sahara territory as possible before a cease-fire goes into effect at midnight today.

Algerian President Ahmed Ben Bella and Morocco's King Hassan II signed a five-point truce agreement Wednesday night at Bamako, capital of the West African republic of Mali. They returned home Thursday to hero's welcomes.

Meanwhile western officials were concerned by reports the Soviet Union was sending tanks and other supplies to Ben Bella via Cuba and Egypt. Reports in Rabat said Morocco had decided to break diplomatic relations with Cuba and was recalling its ambassador from Syria and Egypt.

The heaviest fighting was reported in the vicinity of Tindouf, a village of 1,000 persons on the old camel caravan route to Dakar. Tindouf, rich in iron ore, is about 450 miles southwest of the big Algerian army headquarters of Colomb Bechar. The Moroccans were reported on the attack there.

Other heavy fighting was reported at several areas near Colomb Bechar.

Explosives Detonated

VERNON (CP) — A live hand grenade and a live mortar were found in this area, it was disclosed Thursday.

An army demolition expert from Kamloops was called in to detonate the Second World War training weapons, found near Vernon military camp. The mortar was the 55th live bomb to be found in the area.

Pearkes Brushes Death

Pearkes

Calder

★ ★ ★

Plane Engine Stops Over Mountain

Lieutenant - Governor George Pearkes had a brush with death Tuesday over the mountains in B.C.'s rugged coastal region north of Terrace.

A float plane carrying Mr. Pearkes' party of six nearly crashed on a mountainside after a carburetor iced up and the aircraft's single engine stopped.

Mr. Pearkes' party was on the way to Victoria from visits to four Indian villages on the Nass River. The Lieutenant-Governor had been made an honorary Indian chief during a visit there a year ago.

The engine stopped during a flight from Greenville to Lakelse near Terrace, a Government House spokesman confirmed last night.

The official party included Atlin NDP MLA Frank Calder; Mr. Pearkes' secretary, Cmdr. Gar Dixon; Indian agents Jack McFarlane and Wally Barnes, and TV cameraman Frank McGrafth. The pilot was not identified.

Tense moments as the plane dropped from the sky were capped by a comment from Mr. Calder: "I wonder who will win the byelection?"

Mr. Calder represents constituency of Atlin.

Then the engine sputtered and coughed back into operation. The plane pulled out of its dive and the mountains dropped away.

Mr. Pearkes arrived back in Victoria on Wednesday night.

Inside Today

	Page
Bridge	21
Comics	14
Crossword	20
Financial News	10
Garden Notes	14
Social	22, 23
Sport	12, 13
Television	28
Theatres	34

Filling Station Row

Protests Protested

While a citizens' protest movement against construction of a filling station near the Gordon Head university campus picked up steam yesterday, Reeve George Murdoch charged the opponents do not understand the situation.

Executive members of the Cadboro Bay Ratepayers' Association Wednesday endorsed the stand taken against the filling station by the newly-formed University District Ratepayers' Association.

The Standard Oil station at Cedar Hill Cross Road and Henderson Road is already under construction, and nearby land is zoned for shopping centre use.

CAN'T REZONE

One civic official pointed out yesterday that under terms of the Municipal Act, council cannot rezone a property once construction of a project has started.

Reeve Murdoch said yesterday there will have to be 100 per cent opposition before Oak Bay council can break its agreement with the Hudson's Bay Company about the shopping centre zoning.

STRICT CONTROL

Oak Bay has strict control over the architectural design of buildings in the two sites because of agreements written into the agreements of sale, he said.

The land was zoned according to plans drawn up by HBC at a time when it was thought there would be nearly 500 homes in the area where the university now has its new campus.

IN GOOD FAITH

Standard Oil bought the service station site in good faith, submitted four sets of plans to Oak Bay council before approval was given, and has upwards of $100,000 tied up in the property by this time, Reeve Murdoch said.

So much money has been invested in the filling station project that neither the provincial department of municipal affairs nor the Oak Bay taxpayers would ever authorize the corporation to buy the land and subdivide it for building lots, he said.

Reeve Murdoch said he offered to explain the situation to the more than 40 people who gathered to form the new ratepayers' association, but that he was told the group would organize first and learn the facts later.

The Cadboro Bay ratepayers will discuss the filling station issue during their annual general meeting in St. George's Church hall Nov. 6.

The University District Ratepayers' Association has called for a boycott of Standard Oil fuel and service station credit cards.

ASK FOR
Canadian Club
by HIRAM WALKER
THERE IS NO lighter WHISKY IN ALL THE WORLD
This advertisement is not published or displayed by the Liquor Control Board or by the Government of British Columbia.

Barbados Premier Stands Pat

BRIDGETOWN (AP)—Premier Errol Barrow of Barbados stands by his claim that Canada is "failing miserably" in its financial obligations to Commonwealth neighbors in the Caribbean.

Barrow returned Wednesday night from Fredericton, N.B., where he spoke during a seminar at the University of New Brunswick.

WASTING MONEY

At the seminar he accused Canada of not providing enough financial support for Commonwealth territories in the Caribbean and of wasting money in Colombo plan aid to the Far East.

"The opposition leader in the Canadian Parliament, John Diefenbaker, also seems to feel that Canada is not supplying enough aid to Caribbean partners and the Canadian people have accepted this as true," Barrow said.

Woodward's MAYFAIR

Shop Thurs., Fri. 'til 9 P.M.

SALE!

Woodsonia Tri-Ply Stainless Steel COOKWARE

Invest in years of cooking convenience now

Quick-heating, easy-to-clean Woodsonia stainless steel cookware is an asset to the modern homemaker. Cook with less water—save vitamins and flavour. Save now on one piece or a full set.

2 pint Saucepan—Sale Price	3.99	4 pint Double Boiler — Sale Price	7.99
3 pint Saucepan—Sale Price	4.99	10" cover Fry Pan—Sale Price	6.99
4 pint Saucepan — Sale Price	5.39	7 pint Dutch Oven — Sale Price	6.99
5 pint Saucepan — Sale Price	5.99		

Special! Starter Set
Includes 2 and 5 pint saucepans, 4 pint double boiler, your choice of fry pan or dutch oven.
Sale Price, set 22.88

Woodward's Kitchenware, Main Floor

Woodward's for BUILDING SUPPLIES

- Every day low prices
- Free City-Wide Delivery
- Use your Charge Account

Prepare Your Home for winter with Woodward's choice of INSULATION

Insulate now and save on fuel bills this winter.

Zonolite — covers 26 sq. ft. 2" thick, per bag 1.40
Woodward's Handi-Wool—Covers 40 sq. ft. 2" thick or 27 sq. ft. 3" thick, per bag 1.59
Fibre Glass Rolls — covers 100 sq. ft. 2" thick. per roll 8.10
Staple Gun — For installing insulation, ceiling tile, etc. each 12.75

CEILING TILE

Pre-finished de luxe grooved. 64 sq. ft. per carton. 12"x12", 16"x16", 12"x24", 16"x32". carton 9.69

ARBORITE

Largest selection of genuine Arborite in B.C. All colours and latest patterns available. Delivered price, 4'x8' sheet 19.95

POWER TOOLS

Porter Cable electric saws in sizes to suit any job.
8¼" Porter Cable Electric Saw. 124.50
7" Porter Cable Portable Saw 89.50
CONVENIENT BUDGET TERMS CAN BE ARRANGED

DOWNPIPE

2" downpipe, 10 feet long, 1.50
2" elbows, each 30c
Fibre Guns—for repairing flashings, eavestroughs, etc. 2½ lb. tin, 85c; 10-lb. tin, 1.85

CEMENT

La Farge Cement, bag 1.50
Topping Mix, per bag 1.29
Mortar Mix, bag 1.29

Woodward's Hardware, Main Floor

ROOFING MATERIAL

Murray Brantford Roofing 45 lb. black roofing, 100 sq. ft. roll 3.75
55 lb. black roofing, 100 sq. ft. roll 4.25
90 lb. red, green, black roofing. 100 sq. ft. roll 6.50
Hexagon Shingles all colours, 165 lb. weight, covers 100 sq. ft. square 10.00
Square Butt Shingles, all colours, 210 lb. weight, covers 100 sq. ft. per square 12.95
Weatherbond Shingles, ideal for re-roofing. All colours covers 100 sq. ft. 125 lb. weight, per square 9.95
Heavy Saturated Tar Paper, 400 sq. ft. per roll 2.95

Getting it at Woodward's is your BEST Guarantee

2 DAY SPECIAL! WOODSONIA PAINT GALLONS

Popular Oil or Latex Paint for Indoor or Outdoor Use — All Finishes Included

Interior—high gloss or semi-gloss oil paint, semi-gloss or flat latex.
Exterior — Porch and Floor Oil Paint, Cement Floor Latex, Oil or Latex Primer Sealer, Undercoat, Exterior Oil Primer.

Gallon
A Woodward SPECIAL 6.29

Long Handle Paint Rollers
Paint your ceiling or floor the easy way with this 7½" mohair roller with a 4 foot screw-in extension handle.
A Woodward Special 99¢

Woodward's Paints, Main Floor

Invest in Woodward's Top Quality Auto Accessories and Save!

Sale!

Sale Price
670x15
750x14
tubeless 18.88

Woodward's 'Super De Luxe' MUD and SNOW TIRES

Drive with more confidence, drive in safety, featuring deep traction tread for sure grip in mud and snow.
- 30 months road hazard warranty.
- Tires are designed to fit most Chevrolet, Pontiac, Ford, Meteor, Dodge and Plymouth models, 1949-61.
- Buy at savings, no trade required.
- Installed at no extra charge in our service stations.

Woodward's Hi-Powered Batteries

For sure-fire starting! Have a Woodward's factory-fresh battery installed today. 30 month warranty. 12-Volt to fit: Chev, Pontiac, 55 and up. Plymouth, Dodge 56 and up. Ford, Meteor (most models) 56 and up. Valiant, Rambler, Studebaker, most European cars. Sale Price, exchange 16.95

6-Volt to fit: Chevrolet to 1954, Plymouth, Dodge, 1955. Ford and Meteor, 1954. Sale Price, exchange 12.88

- No charge for installation in our Service Stations.
- Batteries for other cars at similar savings.

Seat Belts for Your Car

A Safety first feature in any car. Have seat belts installed now and protect yourself and your family. Woodward's quality seat belts feature top quality 100% nylon webbing metal to metal buckle for quick release. C.S.A. and S.A.E. approved. Sale Price, each 3.99

INSTALLATION each 1.00

SALE!
Automatic Fan for 12-Volt System

Serves as a de-mister and ventilator. Cools car in summer and circulates warm air from heater in winter, keeps windows steam-free Sale Price 4.99

Battery Booster CABLES

Booster cables to assure quick, easy starting. A must for cars with automatic transmissions. These cables can be attached in a matter of seconds. Sale Price 2.44

Freezometer

. . . the travellers friend. A handy gadget to have in your car during the winter season. You can test your own Anti-Freeze. Woodward's everyday Low Price 98¢

Woodward's
Still First in Victoria with 9 blends of gas

To supply you with the gas that's just right for your car, Woodward's offer a choice of a blend that's EXACTLY right from 9 blends. Drive in! Consult our attendants! Have them advise you on choosing the correct blend for top performance, top value for your money!

Note: No. 1 blend is Regular
No. 9 blend is Premium
Woodward's service station is open 6 days a week, Monday, Tuesday, Wednesday, Saturday, 7:30 a.m. to 6 p.m. Thursday and Friday 7:30 a.m. to 9 p.m.

Woodward's Auto Accessories, Main Floor and Service Station

Woodward's Mayfair Phone 386-3322; Outside Victoria, Zenith 6544 (Toll Free). Store Hours: 9:30 to 6 p.m. Evening Shopping Thursdays and Fridays 'til 9. Closed Mondays.

Defence Claim

Evidence All 'Circumstantial'

Five pieces of circumstantial evidence constitute the entire Crown case against two men charged with breaking and entering and possession of burglary tools, defence counsel David Hummel told a B.C. Assize Court jury yesterday.

* * *

Mr. Hummel was delivering his summation to the jury in the case of Sidney Travers and Neil J. McKinnon, who were charged after Doman's Lumber Company, 280 Bay, was broken into July 28, and an attempt was made first to crack, then steal, the company's safe.

Mr. Hummel listed the five pieces of evidence as the proximity of the accused to the place that was broken into, traces of soap and chemicals on their clothing which were similar to materials used to try to blow the safe, the lateness of the hour, perspiration on Travers' face and the fact that the lid of their car trunk was not securely fastened.

Mr. Hummel said both Travers and McKinnon were calm and polite when police stopped them for questioning, and when they were allowed to go on their way, went to a nearby hotel to sleep.

* * *

"This is not the type of reaction you would expect from guilty men," he said.

Court will convene at 11 a.m. today.

Railroad For Sale

FRANKFURT, Germany, (UPI) — The Frankfurt city government Thurday offered for sale among other "dispensable objects" a small field railroad complete with two diesels, 15 tip-carts, 1,000 yards of small-gauge rail and six switches.

Car Tow-Away Plan Urged

Public works committee will be asked Tuesday to recommend to city council institution of a modified tow-away service for cars parked illegally during rush hours.

The official traffic committee, an advisory group composed of businessmen and city officials, recommended city hall sign a contract with a towing firm to haul the offending cars away.

But it also urged that cars be towed away only on instructions of police as each case crops up. The tow trucks would be radio-equipped so they can be called to the scene.

In Vancouver the contracting towing firm sends its trucks out to patrol the restricted lanes during rush hours with authority to automatically tow away any offending car as soon as they spot it.

Ald. Millard Mooney, chairman of the traffic committee, said yesterday "we are not trying to be vicious or overly hard on motorists but we consider some action must be taken to prevent a single car plugging up an entire traffic lane during the downtown rush."

If the tow-away system is initiated, offenders will continue to get a traffic ticket, but they will also face towing and storage charges. Four firms submitted tenders for the proposed service last month.

International Effort for Children

Some of the 200 girls from St. Ann's Academy who last night participated in a Save-the-Children canvass of Greater Victoria homes. Some of the girls wore the national costume of the country of their origin. Back row, from left: Susan Linggard, England; Donna Joe, native Canadian; Theresa Chan, China; Eva Arias, Nicaragua; Ofelia Monserials and Beatriz Cadena, Mexico; Kristyna Sieradzan, Poland; Ruth Ho, Philippines; Angelo Spradowski, Norway. Front row: Marie Poiteir, France; Renate Hippolt, Austria; Gerry Jelinek, Czechoslovakia; Anne Mayo, Scotland; Calista de Mare, U.S.A.; Hanna Roelofsen, Holland; Vivien Arndt, Germany.—(Bud Kinsman)

U-DRIVE
PRESTIGE
New Model
FORDS
383-4913
YATES ST. LEASE
& U-DRIVE LTD.
DIVISION OF
OLSON MOTORS

Reds Say Weather Caused Grain Deal

LONDON (Reuters) — Russia is purchasing wheat on the capitalist market only to prevent extra hardship to the population, says Sovetskaya Rossiya, the Communist party organ.

"No big talk by enemies and ill-wishers about our imaginary weakness in connection with the temporary difficulties as regards grain, which have been caused exclusively by this years unfavorable weather conditions, can shake the monolithic ranks of the builders of communism," the paper says.

FOR YOUR PLEASURE
Delicious Food in Our Attractive
COLONIAL ROOM
Featuring Steaks on the Open Broiler and
SMORGASBORD
Luncheon and Dinner
Gay 90's Room for Club Meetings Christmas Parties, Receptions
COLONIAL INN
270 GOVERNMENT ST. EV 4-7151
"In the Parliament Building Area"

abandoned:

one large package of woes and worries. *She's* flying TCA on a holiday to Somewhere. And you know where *that* is: a million miles away from Boredom, Routine and Dullsville! Trust TCA to have dozens of flights daily away from these well-known communities to the exciting land of new places and new faces that *you* call Somewhere. Get there fast and fresh—and in sound financial condition, thanks to TCA's Economy fares! Remember, travel broadens: your smile, your circle of friends and your outlook on life. Go Somewhere . . . go soon . . . go TCA!

Economy Return Fares to a Few "Somewheres":

CALGARY	$78
TORONTO	$218
MONTREAL	$240

See your Travel Agent or Call TCA EV 2-5141

FLY CANADIAN-FLY **TCA** TRANS-CANADA AIR LINES AIR CANADA

O.F.C.
CANADIAN WHISKY
One of Canada's 3 Great Whiskies
PROUDLY EXPORTED TO MORE THAN 50 COUNTRIES
DISTILLED, MATURED AND BOTTLED IN CANADA BY CANADIAN SCHENLEY LTD.
This advertisement is not published or displayed by the Liquor Control Board or by the Government of British Columbia.

LECTROHOME
Is Pleased to Announce the Appointment of
KENT'S LTD.
As Electrohome's Largest Independent Dealer Serving Victoria

Come in Friday and Saturday, and see the wonderful new Electrohome Stereos with Satellite Sound. Meet Electrohome's Factory Representatives who will be pleased to answer all your questions on stereo.

SATELLITE SOUND

WITH ELECTROHOME'S EXCLUSIVE SATELLITE SOUND SYSTEM you may place your set where it looks best . . . yet enjoy full dimensional realism from anywhere in the room. Speakers project sound upwards to produce a fountain of music.

Here is a totally new KIND of music reproduction. It can't be described. It can't be compared to any sound system you've ever heard.

If you want a new adventure in music (and what music lover doesn't?) come in and hear this new KIND of stereo . . . Electrohome with Satellite Sound. You'll discover a new world of cabinet beauty, too!

Electrohome of Canada—the finest in sound for over 50 years.

MADISON "40"

MADISON "40" Multiplex

Contemporary design, six matched Jensen speakers, 16 push-button control panel. AM/FM Stereo Radio with Garrard Type "A" Automatic Turntable. Transistorized preamps with the finest magnetic Micro-Track cartridges. Provision for Electrohome's exclusive Satellite Speakers; also remote speakers with 3-way switching. Beautiful hand-rubbed Deficraft cabinet $725.00

THE CONNECTICUT

CONNECTICUT MK 1 Multiplex

Fireside charm of Early American cabinet crafted to the exacting standards of engineers to achieve finest tonal balance and cabinet beauty. Matched speakers and Garrard changers, AM/FM Radio operated from hi-styled control centre. New 20-watt, transformer powered chassis is wired and assembled by hand. Provision for Electrohome's exclusive 360° Satellite speakers with facility for remote speakers and stereo tape recorder. Crafted to be enjoyed for a lifetime, thanks to the Duradell finish applied to ALL cabinets $429.00

FLORENTINE

FLORENTINE MK 1 Multiplex

Timeless splendor of Italian Provincial design. Hand-wired chassis assures perfection and dependability. 20 watts of music output, 8 push-button control panel operates phonographs and AM/FM Stereo Radio and there's also a stereo indicator. Electrohome's exclusive Satellite Speakers. Optional Satellites radiate music in full 360° circle and provide for even greater stereo appreciation. Garrard Type "A" Automatic Turntable and six matched Jensen speakers $625.00

★ EASY TERMS AT KENT'S

GENEROUS TRADES

KENT'S STORE HOURS:
For your convenience, Kent's are now open daily, including Wednesday, 9 a.m. to 5.30 p.m. Fridays, 9 a.m. to 9 p.m.

CIVIC PARKING TICKETS VALIDATED
while shopping at Kent's. Use our rear entrance to Fort St.

Established 1862
742 FORT
EV 3-7104
Just Up From Douglas
Under the Big Whirlpool

Kent's

Pension

Extra $10 Goes To B.C.

Old-age pensioners who turn their pension cheques over to the B.C. government in return for lodging in rest homes or hospitals will not get the extra $10 given them by the federal government, a provincial welfare spokesman said Thursday.

The increase will go toward the cost of their upkeep but they will still draw the present $10 "comfort money" each month.

The $65 monthly cheque for such people has gone toward the cost of looking after them which averages about $205 per person per month. The extra $10 still would not come close to the cost of looking after them, he said.

NO CUT

Citizens over 70 on their own, who receive the federal old age pension as well as a supplementary provincial pension of up to $24, will receive no cut in the supplementary payment, the spokesman said.

This will mean a $10 raise for 26,000 pensioners in B.C. who receive the supplementary pension, he said.

TOTAL INCOME

In the case of a pensioner who now draws $65 old age security pension and $24 supplementary pension, his total income will go from $89 to $99 a month.

Health minister Judy LaMarsh said she was "disturbed" at reports that rents for elderly persons have been increased.

She told the Commons that action on such cases rested primarily with the provincial governments.

NO INCREASE

Revenue minister John Garland reiterated his previous assurance that rents have not been increased for elderly person accommodation over which the Crown-owned Central Mortgage and Housing Corporation has jurisdiction.

R. H. French, president of Victoria No. 1 Group of old-age pensioners, the largest in Canada, said he had not heard of rent increases but the subject would be taken up at a meeting of the group next week.

Visiting 14-months-old Glend Wick in St. Joseph's Hospital on Halloween night is Susan Brooks, 9, one of a number of Belmont Brownies who saved their pennies to buy treats for children in hospital.

* * *

Helping fireman Roger Loughney load hose aboard fire truck after Jack-O'-Lantern fire at 322 Edward Street, are Michael Bunch, 5, in clown's costume, and his brother Laurie, 3. — (William A. Boucher photos)

Centre Site

$65,200 Purchase Passed

Expenditure of $65,200 for the purchase of a site for a new provincial mental health centre adjacent to Royal Jubilee Hospital was approved in a cabinet order filed yesterday.

The money will pay for seven parcels of land on Lee Avenue, adjacent to an apartment building which the province bought earlier for $130,000. All but one of the parcels contain private homes.

The expenditures will give the government about four acres of land on which to erect the $1,500,000 centre.

A public works department official said yesterday the final acreage of the site won't be available until Lee Avenue is closed adjacent to the centre.

Duncan

Give Us Hospital Pensioners' Plea

DUNCAN—The Duncan branch of the Old Age Pensioners' Organization is putting in a strong bid to have the present King's Daughters' Hospital retained and remodelled into a nursing and boarding home for elderly people after the new $3,500,000 Cowichan District Hospital has been built.

The Cowichan Hospital Board at its last meeting acknowledged receipt of a petition from the OAPO including several hundred signatures from about 30 different service clubs and other groups in this district.

The petition will be forwarded to Health Minister Eric Martin.

Hospital administrator Ken Noton said, "The situation is being looked into."

Meanwhile, the manager of the B.C. Hospital Construction Division, A. W. Pitkethley, told hospital officials here they can go ahead with preparation of blueprints for the new hospital.

The blueprint stage is the last phase of the new hospital's planning before tenders will be called.

Mr. Noton said a meeting is scheduled for next week at which members of the local hospital building committee will discuss further financial aspects of the new hospital.

Wind Up Talks

A King's Daughters' Hospital spokesman said it is hoped that the 1964 contract talks will be wound up this month.

Hospital officials here will attend contract negotiations at Vancouver, Nov. 14 and 15, and at Nanaimo Nov. 25 and 26.

The first is the negotiation for a new hospital engineers' contract and the second will involve the lay staff.

Five hospital employees belong to the International Union of Operating Engineers which ask for a 5 per cent pay increase across the board, and 65 lay staff members, belonging to the Hospital Employees Union, ask for a 9 per cent increase.

The latter does not include employees in supervisory capacity.

The Vancouver negotiations will be attended by delegates from Duncan, Nanaimo, Port Alberni and Campbell River, and the talks at Nanaimo will assemble representatives from Duncan, Ladysmith, Nanaimo, Campbell River and Port Alberni.

The bargaining for nurses' salaries will take place at Vancouver on a provincial basis, Nov. 7 and 8.

Belonging to the B.C. Registered Nurses' Association are 46 nurses of the King's Daughters' Hospital.

Their requested increase is 6 per cent, from the present monthly salary of $320 to $340.

Mrs. Dobbyn Elected

The hospital board at its meeting learned that board member Mrs. Ivan Dobbyn was elected chairman of the B.C. Hospital Trustee Division at the recent convention of the B.C. Hospital Association at Vancouver, Oct. 23, 24 and 25.

Mrs. Dobbyn also is a councillor in the North Cowichan municipality and first vice-president of the Vancouver Island District of the Canadian Red Cross Society.

A civil defence disaster institute workshop at the Royal Jubilee Hospital, Victoria, Nov. 21 and 22 will be attended by hospital representatives from all Vancouver Island centres and from the Cowichan district Miss A. Jennings, Ken Noton, E. M. Richardson and Dr. D. R. Young will attend.

Dr. T. L. Janach from Ganges, Salt Spring Island, has been appointed to the courtesy medical staff of the King's Daughters' Hospital.

Hospital administrator Mr. Noton said a $50 donation was received recently from the Duncan branch of the Order of the Moose.

The King's Daughters' Hospital librarian of medical records, Mrs. Phyllis Hedley, told the board of her completed three-week special course at the General Hospital, Burnaby.

Mr. Noton said at a recent social gathering at the Commercial Hotel at which the board hosted the senior and junior hospital auxiliaries and the Looking Out Circle, the board took the opportunity to thank these women for their untiring voluntary hospital work.

Mother Faces Murder Trial In Daughter's Stab Death

ALERT BAY—Mrs. Ethel Mountain, 25, has been ordered to stand trial for non-capital murder in the stabbing death of her six-year-old daughter Laura.

Mrs. Mountain, of the Fort Rupert Indian reserve, was committed after a two-day preliminary hearing before Magistrate Lionel Beevor-Potts.

The girl was stabbed twice while washing dishes in the family home. She was dead on arrival at hospital here June 4.

Deadline Passed

Pay Dispute Not Settled

NANAIMO—There is no truth in a report here that a settlement had been reached in the current salary negotiations between teachers and School District 68, according to school trustee Harold Godfrey, chairman of the salary committee of the Nanaimo School Board.

Deadline for reaching a settlement was yesterday, and at press time the school board had had no word from the teachers.

Nanaimo teachers were meeting yesterday to consider a draft agreement reached by the negotiating teams Tuesday.

Unless both sides ratify the agreement the matter cannot be settled.

If no agreement is reached a conciliator will be appointed.

After that, if no solution is found, the matter will go to arbitration.

Publicity

Nanaimo Pair Appointed

Nanaimo is represented on the Vancouver Island Publicity Bureau by two business men who were appointed chairmen at a meeting Wednesday. Haig Burns is finance chairman and Frank Ney heads the advertising committee.

Budget for the bureau's operations now stands at $40,000, but owing to the failure of the Visitor's Services Association many Nanaimo business men have not paid their dues.

"This lack has forced us to curtail our program towards the end of this year," said Don Cunliffe.

Resignation of Bill Hawkins, executive secretary, was accepted. Overlapping of duties was the cause of resignation.

"It's been a good year, generally speaking," said Mr. Cunliffe, reporting on the first year of operations of the VIPB.

Bill Henderson, vice-president, of Cumberland was in the chair.

More News Of Island On Page 35

16 Chiefs Meet Tomorrow

DUNCAN — At least 16 chiefs of Vancouver Island bands which belong to the newly-formed Southern Vancouver Island Allied Tribes will meet at Duncan this Saturday to discuss general Indian matters, said Allied Tribes chairman Wilson Bob.

Mr. Bob is also the chief of the Nanoose Indian band. The meeting is scheduled for 1 p.m.

Mr. Bob said representatives from three other groups are expected to attend the closed meeting.

They are Native Brotherhood of British Columbia, West Coast Allied Tribes and the North American Brotherhood.

University

Residence Tenders Expected Soon

Tenders for construction of residences at University of Victoria's Gordon Head campus are expected to be called almost immediately.

And in the last two weeks of November, tenders will probably be called for the lecture theatre to adjoin the science building.

The residence project will involve one or two buildings accommodating either 75 or 150 students, depending on the bids.

Money involved is a $600,000 federal loan.

The lecture theatre cost is expected to be about $400,000.

The university development board is continuing meetings to discuss finances for the second phase of the university building program.

$5,000,000

There could be as much as $5,000,000 involved in this phase which includes residences, administration buildings and classrooms.

Recently the federal department of transport discussed the possibility of an oceanography institute with university officials and in September this year it was announced that the institute would be built.

Since then university officials have heard nothing further regarding possible construction date.

SANDRA PENNINGTON

* * *

Seen in Passing

Sandra Pennington plugging for the UVic Homecoming. (A first-year arts student at the university, she lives at 5176 Del Monte with her mother, **Mairi**, and father, **John**, a B.C. ferry captain. Her hobbies are music and bowling.) . . . **Ted Palmer** making a correct prediction . . . **Alex Speller** catching up on some paper work . . . **Dick Berry** and **Walt Caldwell** waiting impatiently for a light to change . . . **Jeanne Wallis** tapping a greeting on a car horn . . . **Sid Smith, Jim Gorst, Armand Grandmaison, John Porteous, Fred Hallett** and **A. Beattie** helping give **Foster Inherwood** a send-off . . . **Bert Hale** managing to keep occupied . . . **Shebou Homer-Dixon** planning a weekend hunting trip.

No Major Up-Island Vandalism

No major troubles developed in other Vancouver Island centres on Halloween — although some RCMP detachments admitted they were waiting for daylight to show what may have happened.

Every point except Nanaimo and Campbell River reported egg-throwing (mostly bad eggs) as a major activity. At Duncan RCMP headquarters at least three baskets of eggs were confiscated from would-be tossers by 11 p.m.

Road signs were another casualty, many being uprooted by roaming teenagers.

Staircase Death 'Accidental'

A coroner's jury yesterday ruled as accidental the death Monday of Gary Quayle, 24, an electrician on the Bentall Building construction project and attached no blame in the mishap.

Quayle was killed on the building project Monday when the precast concrete staircase collapsed, plunging him four stories to his death.

Raymond Terpenning, a foreman on the job, said he had been in charge of installing the stairs, which should have been able to hold a weight of 3,000 pounds, and he was sure they were safe. They were installed only three hours before Quayle died.

Mr. Terpenning, who was earlier in charge of casting the concrete stairs six weeks earlier, said they were reinforced with nine bars of half-inch steel.

He said the stairs were cast in an upside down position, and after the accident it was seen that the reinforcing steel had settled closer to the stair treads, thus drastically weakening the structure.

Dr. T. W. A. Gray, who has an office directly across from the Bentall Building, said he was called to the scene shortly after 4 p.m.

He said Quayle was pinned against the south wall by the heavy concrete steps, and appeared to be dead.

He said death was probably instantaneous, and was caused by multiple fractures and ruptured viscera.

Gerald Stewart, electrical foreman for Wyder Electric, who employed Quayle, said he sent Quayle to the roof to check conduits.

He said Quayle went to the roof by some temporary wooden stairs, but apparently decided to use the new stairs, which had been installed only hours before, to come back down.

He said Quayle had been working on the project for two or three weeks, and was used to big construction jobs.

Construction superintendent Joseph Pepsman said he had come down the stairs just before Quayle, and heard him walking behind.

"Then I heard a noise, looked back, and saw only the hole of the stairwell, with dust rising from it," said Mr. Pepsman.

He said all precast concrete stairs have now been removed from the building.

Telephone 383-4111

The Daily Colonist.

Cloudy Rain (Details on Page 2)

Vancouver Island's Leading Newspaper Since 1858

No. 272–105th YEAR | VICTORIA, BRITISH COLUMBIA, FRIDAY, NOVEMBER 1, 1963 | 10 CENTS DAILY 14 CENTS SUNDAY | 36 PAGES

Shaft Meets Men

Miners Out Today

PEINE, Germany (UPI)—A rescue drill rig early today punched an escape shaft through to three iron miners trapped for eight days in an air bubble 262 feet beneath the earth in a flooded north German mine.

Manager Rudolf Stein of Lisder Mine Co. said the three men, trapped since last Thursday night, cannot be brought to the surface before morning.

"We are all well—there was less water than we thought," one of the three men shouted up after the breakthrough.

The miners had been awake for hours listening to the approaching hum of the bit.

"Tonight we will hardly sleep," one had said earlier, "because we're full of tensions waiting for the rescue."

A cascade of sludge and water plunged into the miners' cell after the bit chewed through, but the three men were high and dry on a platform they had built in anticipation of such an occurrence.

Continued on Page 2

Silence Means Dissent

OTTAWA (CP)—What happened in the Senate Thursday afternoon when the power failed?

For one thing, the Hansard reporter kept right on taking notes. Here is his report:

Sen. Jean-Francois Pouliot: "Well, the lights are out and I cannot continue."

An honorable senator: "They are on again now."

Sen. Pouliot: "Do you want me to continue?"

No reply.

Halloween Blasts

Indianapolis Arena, Georgia Store Shattered

74 KILLED, 209 INJURED

Children Packed Store

MARIETTA, Ga. (UPI)—An ear-splitting explosion shattered a drug store packed with shoppers and children in Halloween costumes last night, killing at least seven persons and injuring a number of others.

The body of a seven-year-old boy was removed from the debris about seven hours after the blast, believed caused by an accumulation of gas in the basement, to raise the death toll. The boy was identified as Terry Carter, whose father also was killed in the tragedy.

"They went in holding hands," said the boy's uncle, John Carter. "They went in to get Terry a Halloween mask."

DEAD ON ARRIVAL

Three women and two men were dead on arrival at Kennestone Hospital in this suburban Atlanta city. A sixth body was found in the wreckage. Several of the injured were in critical condition.

"One minute the store was there and the next minute it wasn't," said Bob Poole, the pharmacist who was on duty when the explosion ripped through Atherton's drug store. Poole was uninjured.

CHILDREN AT SCENE

Masked children dressed in gawdy and grotesque Halloween costumes and carrying trick or treat bags milled about the scene as the rescue work continued and ambulances screamed back and forth.

The explosion came as hundreds gathered on a square in the suburban city of 25,000 for an informal Halloween parade.

One wall of the two-story

Continued on Page 2

Consolation Amid Ruin Of Coliseum

Woman pinned under section of concrete bleachers is consoled by unidentified man, himself injured, following explosion that ripped through Indiana State fairgrounds coliseum in Indianapolis late last night killing 67 persons.—(AP Photofax)

Drug Store Shambles After Blast

Explosion debris litters front of drug store in Marietta, Ga., where blast wrecked building, killed at least seven persons and injured more than a score. Store was crowded with shoppers and children in Halloween costumes.—(AP Photofax)

Bodies Hurled On Ice

INDIANAPOLIS, Ind. (UPI)—An explosion tore apart huge sections of a coliseum here last night and hurled spectators 50 feet into the air as they sat watching a Halloween performance of "Holiday on Ice." Police said at least 67 were killed and 200 injured.

Reporters counted at least 56 lifeless forms shrouded by canvas, coats, sweaters—anything which could afford the dignity of death—in the blasted Coliseum at the Indiana State Fair grounds. Many of the victims were children, most in family groups.

More Pictures Pages 3, 35

The explosion — its cause still a mystery—showered the glittering ice with dead. Many more victims were buried beneath the crumpled steel of the stands.

Eddie Johnson of Richmond, Ind., was sitting close by the heart of the blast area. He said:

"There was no time to feel anything. Two quick booms and I began pushing chunks of concrete off of me."

SHIELDED CHILDREN

Mrs. Ruby Cornwell, Crawfordsville, Ind., was there, too. She said:

"We tried to shield our daughters from the falling concrete and bodies."

Acetylene torches were used to cut away the rubble and get at the victims.

GAS EXPLOSION

Authorities believed the blast might have been caused by an ammonia gas explosion.

Dr. James Hamlin said everyone in the audience was watching the show and enjoying it when suddenly there was an explosion.

"Bodies were thrown 20 to 40 feet onto the ice," he said. He was not certain how many bodies were on the ice, but

Continued on Page 3

Captive Canadians In Good Condition

HAVANA (AP)—A Canadian diplomat reported Thursday that two Canadians held by Cuba on accusations of spying are "in good condition and have been treated well."

Gabriel Warren, third secretary of the Canadian embassy, visited the Canadians in their cells at the headquarters of Cuba's secret police. He said the Cuban government had co-operated in arranging the visit.

"No date has been fixed yet for their trial," Warren told reporters. "Neither has the exact nature of the charges been announced."

The two, identified by the Canadian external affairs department as Ronald Patrick Lippert, 32, of Kitchener, Ont., and William David Milne, 31, of Montreal, were arrested Oct. 24 on their arrival at Havana airport. Cuban Premier Fidel Castro, in a radio-television speech Wednesday night, accused them of smuggling explosives into Cuba, and threatened to execute them. He was understood to have given their surnames as Lee and Mean during the broadcast.

BULLETIN

SAIGON, South Viet Nam (Reuters)—A military uprising in South Viet Nam was reported today. U.S. military sources in Bangkok, Thailand, said a telephone message from here, told of scattered firing as a battalion of Vietnamese marines occupied national police headquarters and the radio station.

Banks Faces Charge In Waterfront Beating

OTTAWA (CP) — President Hal C. Banks of the Seafarers' International Union of Canada has been charged with criminal conspiracy in connection with a brutal beating inflicted on a waterfront union foe six years ago Justice Minister Chevrier told the Commons Thursday.

* * *

He said the charge was laid against the union leader in Montreal and that other charges are being considered against Banks and his SIU lieutenants—including court action in connection with the SIU's illegal walkout last week.

Informants said the charge was made out in a Montreal magistrate's court some days ago but was not served on Banks immediately.

Meanwhile, it was learned that the three federal union trustees have cracked down on all spending by the five Canadian maritime unions under their control. They have ordered the officers of the five unions—including the maverick SIU—to submit all cheques to them for approval and for counter-signature.

* * *

The order means the trustees—Mr. Justice Victor L. Dryer, Judge Rene Lippe and Charles H. Millard — are moving closer to taking over full control and management of the unions under the terms of the federal trusteeship law invoked by the federal cabinet last week.

* * *

Under the law, the trustees have the authority of union officers to handle all business transactions of the four unions and 13 marine locals of the fifth. So far, they have been working mainly through liaison officials appointed by each of the five unions.

Shipping firms hit by the Seafarers' wildcat walkout in protest against the trusteeship are reported to be penalizing those sailors who took part in the work stoppage by docking their pay.

Continued on Page 2

Heavy Fighting Flares After Desert Truce

ALGIERS (UPI) — Heavy fighting was reported at a series of oasis-fortresses along 500 miles of the disputed Algeria-Morocco border Thursday as each side tried to win as much Sahara territory as possible before a cease-fire goes into effect at midnight today.

Algerian President Ahmed Ben Bella and Morocco's King Hassan II signed a five-point truce agreement Wednesday night at Bamako, capital of the West African republic of Mali. They returned home Thursday to hero's welcomes.

Meanwhile western officials were concerned by reports the Soviet Union was sending tanks and other supplies to Ben Bella via Cuba and Egypt. Reports in Rabat said Morocco had decided to break diplomatic relations with Cuba and was recalling its ambassadors from Syria and Egypt.

The heaviest fighting was reported in the vicinity of Tindouf, a village of 1,000 persons on the old camel caravan route to Dakar. Tindouf, rich in iron ore, is about 450 miles southwest of the big Algerian army headquarters of Colomb Bechar. The Moroccans were reported on the attack there.

Other heavy fighting was reported at several areas near Colomb Bechar.

Pearkes Brushes Death

Plane Engine Stops Over Mountain

Pearkes

Lieutenant - Governor George Pearkes had a brush with death Tuesday over the mountains in B.C.'s rugged coastal region north of Terrace.

A float plane carrying Mr. Pearkes' party of six nearly crashed on a mountainside after a carburetor iced up and the aircraft's single engine stopped.

Mr. Pearkes' party was on the way to Victoria from visits to four Indian villages on the Nass River. The Lieutenant-Governor had been made an honorary Indian chief during a visit there a year ago.

The engine stopped during a flight from Greenville to Lakelse near Terrace, a Government House spokesman confirmed last night.

The official party included Atlin NDP MLA Frank Calder; Mr. Pearkes' secretary, Cmdr. Gar Dixon; Indian agents Jack McFarlane and Wally Barnes, and TV cameraman Frank McGrafth. The pilot was not identified.

Tense moments as the plane dropped from the sky were capped by a comment from Mr. Calder: "I wonder who will win the byelection?"

Mr. Calder represents constituency of Atlin.

Then the engine sputtered and coughed back into operation. The plane pulled out of its dive and the mountains dropped away.

Mr. Pearkes arrived back in Victoria on Wednesday night.

Calder

Explosives Detonated

VERNON (CP) — A live hand grenade and a live mortar were found in this area, it was disclosed Thursday.

An army demolition expert from Kamloops was called in to detonate the Second World War training weapons, found near Vernon military camp. The mortar was the 35th live bomb to be found in the area.

Inside Today

	Page
Bridge	31
Comics	14
Crossword	30
Financial News	10
Garden Notes	14
Social	22, 23
Sport	12, 13
Television	28
Theatres	24

Telephone 383-4111

The Daily Colonist.

Cloudy Rain (Details on Page 2)

Vancouver Island's Leading Newspaper Since 1858

No. 272–105th YEAR | VICTORIA, BRITISH COLUMBIA, FRIDAY, NOVEMBER 1, 1963 | 10 CENTS DAILY 10 CENTS SUNDAY | 36 PAGES

74 KILLED, 209 INJURED IN HALLOWEEN BLASTS

Shaft Meets Men

Miners Out Today

PEINE, Germany (UPI)—A rescue drill rig early today punched an escape shaft through to three iron miners trapped for eight days in an air bubble 262 feet beneath the earth in a flooded north German mine.

Manager Rudolf Stein of Lader Mine Co. said the three men, trapped since last Thursday night, cannot be brought to the surface before morning.

"We are all well—there was less water than we thought," one of the three men shouted up after the breakthrough.

The miners had been awake for hours listening to the approaching hum of the bit.

"Tonight we will hardly sleep," one had said earlier, "because we're full of tensions waiting for the rescue."

A cascade of sludge and water plunged into the miners' cell after the bit chewed through, but the three men were high and dry on a platform they had built in anticipation of such an occurrence.

Continued on Page 2

Silence Means Dissent

OTTAWA (CP)—What happened in the Senate Thursday afternoon when the power failed?

For one thing, the Hansard reporter kept right on taking notes. Here is his report:

Sen. Jean-Francois Pouliot: "Well, the lights are out and I cannot continue."

An honorable senator: "They are on again now."

Sen. Pouliot: "Do you want me to continue?"

No reply.

Children Packed Store

MARIETTA, Ga. (UPI)—An ear-splitting explosion shattered a drug store packed with shoppers and children in Halloween costumes last night, killing at least seven persons and injuring a number of others.

The body of a seven-year-old boy was removed from the debris about seven hours after the blast, believed caused by an accumulation of gas in the basement, to raise the death toll. The boy was identified as Terry Carter, whose father also was killed in the tragedy.

"They went in holding hands," said the boy's uncle, John Carter. "They went in to get Terry a Halloween mask."

DEAD ON ARRIVAL

Three women and two men were dead on arrival at Kennestone Hospital in this suburban Atlanta city. A sixth body was found in the wreckage. Several of the injured were in critical condition.

"One minute the store was there and the next minute it wasn't," said Bob Poole, the pharmacist who was on duty when the explosion ripped through Atherton's drug store. Poole was uninjured.

CHILDREN AT SCENE

Masked children dressed in gawdy and grotesque Halloween costumes and carrying trick or treat bags milled about the scene as the rescue work continued and ambulances screamed back and forth.

The explosion came as hundreds gathered on a square in the suburban city of 25,000 for an informal Halloween parade.

One wall of the two-story

Continued on Page 2

Consolation Amid Ruin Of Coliseum

Woman pinned under section of concrete bleachers is consoled by unidentified man, himself injured, following explosion that ripped through Indiana State fairgrounds coliseum in Indianapolis late last night killing 67 persons.—(AP Photofax)

Drug Store Shambles After Blast

Explosion debris litters front of drug store in Marietta, Ga., where blast wrecked building, killed at least seven persons and injured more than a score. Store was crowded with shoppers and children in Halloween costumes.—(AP Photofax)

Bodies Hurled On Ice

INDIANAPOLIS, Ind. (UPI)—An explosion tore apart huge sections of a coliseum here last night and hurled spectators 50 feet into the air as they sat watching a Halloween performance of "Holiday on Ice." Police said at least 67 were killed and 200 injured.

Reporters counted at least 56 lifeless forms shrouded by canvas, coats, sweaters—anything which could afford the dignity of death—in the blasted Coliseum at the Indiana State Fair grounds. Many of the victims were children, most in family groups.

More Pictures Pages 3, 35

The explosion — its cause still a mystery—showered the glittering ice with dead. Many more victims were buried beneath the crumpled steel of the stands.

Eddie Johnson of Richmond, Ind., was sitting close by the heart of the blast area. He said:

"There was no time to feel anything. Two quick booms and I began pushing chunks of concrete off of me."

SHIELDED CHILDREN

Mrs. Ruby Cornwell, Crawfordsville, Ind., was there, too. She said:

"We tried to shield our daughters from the falling concrete and bodies."

Acetylene torches were used to cut away the rubble and get at the victims.

GAS EXPLOSION

Authorities believed the blast might have been caused by an ammonia gas explosion.

Dr. James Hamlin said everyone in the audience was watching the show and enjoying it when suddenly there was an explosion.

"Bodies were thrown 30 to 40 feet onto the ice," he said. He was not certain how many bodies were on the ice, but

Continued on Page 2

Captive Canadians In Good Condition

HAVANA (AP)—A Canadian diplomat reported Thursday that two Canadians held by Cuba on accusations of spying are "in good condition and have been treated well."

Gabriel Warren, third secretary of the Canadian embassy, visited the Canadians in their cells at the headquarters of Cuba's secret police. He said the Cuban government had co-operated in arranging the visit.

"No date has been fixed yet for their trial," Warren told reporters. "Neither has the exact nature of the charges been announced."

The two, identified by the Canadian external affairs department as Ronald Patrick Lippert, 32, of Kitchener, Ont., and William David Milne, 31, of Montreal, were arrested Oct. 21 on their arrival at Havana airport. Cuban Premier Fidel Castro, in a radio-television speech Wednesday night, accused them of smuggling explosives into Cuba, and threatened to execute them. He was understood to have given their surnames as Lee and Mean during the broadcast.

BULLETIN

SAIGON, South Viet Nam (Reuters)—A military uprising in South Viet Nam was reported today. U.S. military sources in Bangkok, Thailand, said a telephone message from here, told of scattered firing as a battalion of Vietnamese marines occupied national police headquarters and the radio station.

Banks Faces Charge In Waterfront Beating

OTTAWA (CP) — President Hal C. Banks of the Seafarers' International Union of Canada has been charged with criminal conspiracy in connection with a brutal beating inflicted on a waterfront union foe six years ago Justice Minister Chevrier told the Commons Thursday.

* * *

He said the charge was laid against the union leader in Montreal and that other charges are being considered against Banks and his SIU lieutenants—including court action in connection with the SIU's illegal walkout last week.

Informants said the charge was made out in a Montreal magistrate's court some days ago but was not served on Banks immediately.

Meanwhile, it was learned that the three federal union trustees have cracked down on all spending by the five Canadian maritime unions under their control. They have ordered the officers of the five unions—including the maverick SIU—to submit all cheques to them for approval and for counter-signature.

* * *

The order means the trustees—Mr. Justice Victor L. Dryer, Judge Rene Lippe and Charles H. Millard — are moving closer to taking over full control and management of the unions under the terms of the federal trusteeship law invoked by the federal cabinet last week.

* * *

Under the law, the trustees have the authority of union officers to handle all business transactions of the four unions and 13 marine locals of the fifth. So far, they have been working mainly through liaison officials, appointed by each of the five unions.

Shipping firms hit by the Seafarers' wildcat walkout in protest against the trusteeship are reported to be penalizing those sailors who took part in the work stoppage by docking their pay.

Continued on Page 2

Heavy Fighting Flares After Desert Truce

ALGIERS (UPI) — Heavy fighting was reported at a series of oasis-fortresses along 500 miles of the disputed Algeria-Morocco border Thursday as each side tried to win as much Sahara territory as possible before a cease-fire goes into effect at midnight today.

Algerian President Ahmed Ben Bella and Morocco's King Hassan II signed a five-point truce agreement Wednesday night at Bamako, capital of the West African republic of Mali. They returned home Thursday to hero's welcomes.

Meanwhile western officials were concerned by reports the Soviet Union was sending tanks and other supplies to Ben Bella via Cuba and Egypt. Reports in Rabat said Morocco had decided to break diplomatic relations with Cuba and was recalling its ambassadors from Syria and Egypt.

The heaviest fighting was reported in the vicinity of Tindouf, a village of 1,000 persons on the old camel caravan route to Dakar. Tindouf, rich in iron ore, is about 450 miles southwest of the big Algerian army headquarters of Colomb Bechar. The Moroccans were reported on the attack there.

Other heavy fighting was reported at several areas near Colomb Bechar.

Pearkes Brushes Death

* * *

Plane Engine Stops Over Mountain

Pearkes

Lieutenant-Governor George Pearkes had a brush with death Tuesday over the mountains in B.C.'s rugged coastal region north of Terrace.

A float plane carrying Mr. Pearkes' party of six nearly crashed on a mountainside after a carburetor iced up and the aircraft's single engine stopped.

Mr. Pearkes' party was on the way to Victoria from visits to four Indian villages on the Nass River. The Lieutenant-Governor had been made an honorary Indian chief during a visit there a year ago.

The engine stopped during a flight from Greenville to Lakelse near Terrace, a Government House spokesman confirmed last night.

The official party included Atlin NDP MLA Frank Calder; Mr. Pearkes' secretary, Cmdr. Gar Dixon; Indian agents Jack McFarlane and Wally Barnes, and TV cameraman Frank McGrath. The pilot was not identified.

Tense moments as the plane dropped from the sky were capped by a comment from Mr. Calder: "I wonder who will win the byelection?"

Mr. Calder represents constituency of Atlin.

Then the engine sputtered and coughed back into operation. The plane pulled out of its dive and the mountains dropped away.

Mr. Pearkes arrived back in Victoria on Wednesday night.

Calder

Explosives Detonated

VERNON (CP) — A live hand grenade and a live mortar were found in this area, it was disclosed Thursday.

An army demolition expert from Kamloops was called in to detonate the Second World War training weapons, found near Vernon military camp. The mortar was the 55th live bomb to be found in the area.

Inside Today

	Page
Bridge	31
Comics	14
Crossword	30
Financial News	10
Garden Notes	14
Social	22, 23
Sport	12, 13
Television	28
Theatres	24